GUERNSEY

BREEDERS' JOURNAL

May 1
1943

Mail Order Sales Issue

ACCREDITED NO. 39213 BANG'S APPROVED NO. 420

FOREMOST GUERNSEYS

Foremost in Name and Breeding Fame

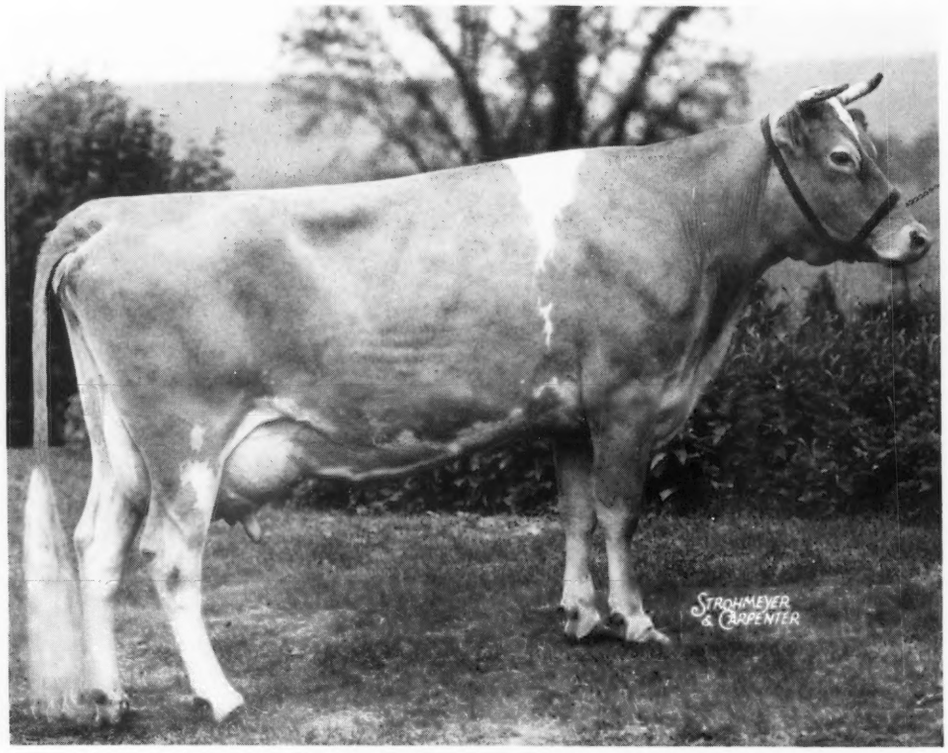

Maple Lane Africander's Jackie 469040

17715.4 Milk—908.4 Fat—CC—8th Place

Now on Retest In "A" And In 59 Days Has Made 4197.2 Milk, 193.68 Fat.

Her Sire: SAUGERTIES AFRICANDER—47 A. R. Daughters—12 Two-Year-Olds Average Over 700 lbs. Fat; 32 Two-Year-Olds Average 652.4 Fat.

Her Dam: MAPLE LANE MONARCH'S JACQUELIN 267937—14725.8 milk, 794.0 fat, Class F (Former Class Leader). She Has Four Daughters Maple Lane Africander's Gift—12768.0 milk,—761.4 fat—Class F; Maple Lane Africander's Lass—9800.4 milk—633.9 fat—Class G; Maple Lane Jacquelin—11073.2 milk, 578.1 fat, Class FF, and "Jackie" with 17715.4 milk, 908.4 fat, Class CC.

We Congratulate Mr. A. H. Chambers on Having Bred So Great A Cow as "Jackie" And Are Pleased To Have Her In Our Herd. She Will Be Bred To Foremost Royal Valor, The Sire Of Nine Sold In Our September 1942 Sale For An Average of $3,111.00, With A Top Of $7,100.00. He Has 19 A. R. Daughters With Records Completed As Two-Year-Olds, **Five** Average 712.2 Fat; Ten Average 653.6 Fat. His Dam Valor's Faithful Made 20011.7 Milk, 976.5 Fat, Class AA, (World's Record When Made, Now 6th Place).

The **Experts** Tell Us Great Ancestry **Close Up** Is Most Desirable. We Think So.

Head Your **Herd** With A **FOREMOST** Bred Bull

Foremost Guernsey Association, Inc.

Hopewell Junction (Dutchess County), New York

J. C. PENNEY, President W. K. HEPBURN, Manager

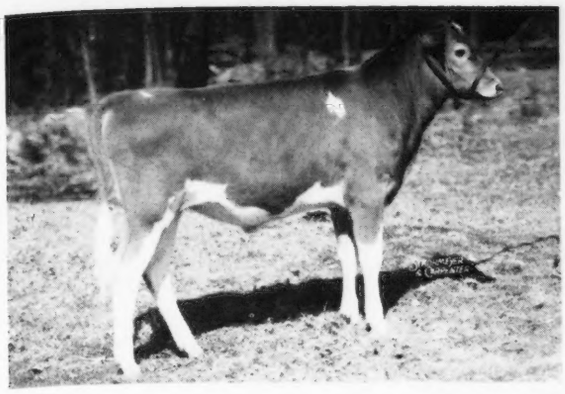

LANGWATER FARM

CONSIGNS TO THE

May Royal-Steadfast Sale

to be held at Raemelton Farm, Mansfield, Ohio, May 22, 1943

← Langwater Arnold

Dropped September 6, 1942

"Arnold" carries 100% the same blood as Langwater Darius that sold for $5000 in our 1940 Sale.

SIRE:

LANGWATER VALENCIAN 252899

Sire of:
Langwater His Honor sold for $5300.
Langwater Darius sold for $5000.
Langwater Invader sold for $3500.
Langwater Cardinal sold for $1700.
Langwater Dorcas sold for $2100.
Langwater Chum, Jr. and Grand Champ, Ohio State Fair, 1941.
Langwater Twinkle
11336.9 m.—624.4 f.—GG
Langwater Honeybloom
10325.9 m.—523.8 f.—G
Langwater Lively Lass
11813.5 m.—672.9 f.—G
(Subject to final verification and approval).

Langwater Blend—on test 126 days.
4401.5 m.—242.22 f.—E.

LANGWATER LORNA 590861

11360.2 m.—614.3 f.—FF
On retest 203 days.
9191.1 m.—447.45 f.—A

LANGWATER GRANDEE 227277

Sold for $6000.
Wey Acres Grandee's Eve
15544.3 m.—650.3 f.—G
Wey Acres Grandee's Gladys
11983.6 m.—568.4 f.—GG
Wey Acres Grandee's Glenda
11803.2 m.—558.5 f.—GG
Wey Acres Grandee's Rosetta
11187.1 m.—513.3 f.—GG
Wey Acres Grandee's Moonlight
11952.3 m.—471.0 f.—G

LANGWATER VALENCIA 304322

13623.7 m.—763.8 f.—E
17508.9 m.—952.7 f.—A
Dam of: Langwater Valencia 2d
11009.5 m.—619.3 f.—D
Langwater Vagabond
21 A. R. Daughters

LANGWATER COUNTRYMAN 200171

23 A. R. Daughters, 6 A. R. Sons.
Langwater Coral
14239.8 m.—644.4 f.—D
18019.6 m.—853.0 f.—A
Langwater Corona
14070.4 m.—652.0 f.—DD
15066 m.—749.2 f.—A
(Subject to final verification and approval).
Langwater Merriment
14184.7 m.—707.3 f.—E
15932.3 m.—748.3 f.—A
Langwater Bounty
12148.2 m.—610.3 f.—B
14405.5 m.—696.9 f.—A
Vallevue Country Colleen
14433.5 m.—689.0 f.—GG

LANGWATER DORA 475570

Sold for $3100.
12374.2 m.—652.2 f.—D
15327.3 m.—833.5 f.—A
2 A. R. Daughters

LANGWATER MERRYMAKER 166128

34 A. R. Daughters, 25 A. R. Sons
Langwater Merry Queen
10427.2 m.—502.4 f.—DD
15489.5 m.—705.6 f.—AA
Langwater Grateful
13121.7 m.—647.7 f.—B
13798.3 m.—682.1 f.—A

LANGWATER COUNTRY BLOSSOM 307376

11936.3 m.—607.7 f.—G
15080.5 m.—729.9 f.—AA
Sold for $4,500.

LANGWATER PHARAOH 98719

50 A. R. Daughters, 44 A. R. Sons
Langwater Valencia
13623.7 m.—763.8 f.—E
17508.9 m.—952.7 f.—A
Langwater Joyous
11759.8 m.—607.5 f.—F
16252.5 m.—840.8 f.—BB
Langwater Gardenia 2d
15172.0 m.—820.2 F.—C

VALENTINE OF LANGWATER 112438

13951.2 m.—624.2 f.—G
16950.3 m.—787.4 f.—A
3 A. R. Daughters, 2 A. R. Sons
Valentine of Langwater 2d
13852.5 m.—619.4 f.—G

LANGWATER MERRYMAKER 166128

(See above)
Langwater Merryanne
14272.8 m.—674.5 f.—B
Langwater Blanche 2d
13932.8 m.—651.5 f.—G
Langwater Meadow Lea
14093.3 m.—645.6 f.—DD

LANGWATER COUNTRY FLOWER 204359

10536.1 m.—580.7 f.—F
15106.3 m.—790.4 f.—A
3 A. R. Daughters, 3 A. R. Sons.

LANGWATER MOONLIGHT 160256

15 A. R. Sons, 28 A. R. Daughters
Langwater Golden Bloom
14026.0 m.—878.7 f.—A
15178.9 m.—1005.3 f.—A
Langwater Moonflower
10924.8 m.—675.3 f.—DD
16715.6 m.—984.4 f.—A

LANGWATER DORIS 304351

13458.9 m.—674.3 f.—D
2 A. R. Daughters
Langwater Doreen
13054.9 m.—715.1 f.—A
Langwater Phador—sold for $2400.

Langwater Lorna 590861 ▼

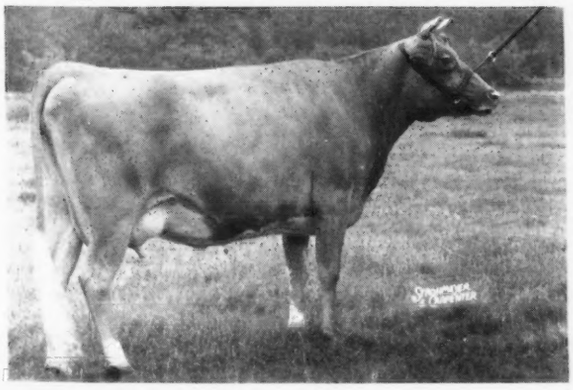

We are also consigning to the New England Sale to be held at Topsfield, Mass., on May 10, 1943, LANGWATER HIS HONOR'S TALISMAN, dropped, Nov. 10, 1942, a very attractive son of Langwater His Honor 301959 out of Langwater Thais 501198 (12531.2 m., 610.4 f., F), sire Langwater Plato 217317, dam, Langwater Sirene 386686, 13996.6 m., 626.0 f., FF. "Thais" is a double granddaughter of Langwater Pharaoh 98719. We consider Langwater "Thais" one of the better-uddered Guernsey matrons. Please refer to the New England Sale advertisement in the April 15 Journal.

LANGWATER FARM

NORTH EASTON, MASS.

Herd Federally Accredited and Mass. Abortion Free Herd No. 18

JOHN S. AMES, Owner — F. C. SHAW, Manager

SALES . . .

May 3. Quail Roost-Maxim Sale, Rougemont, North Carolina. Sale managed by Louis McL. Merryman and Sons, Sparks, Maryland.

May 4. South Carolina Guernsey Cattle Club 20th Annual Sale, Columbia, South Carolina. For catalogs write George B. Salley, Orangeburg, South Carolina.

May 5. Sixth Annual Missouri State Sale, Columbia, Missouri. H. A. Herman, manager, 101 Eckles Hall, Columbia, Missouri.

May 5. Combination Guernsey Sale, Fair Grounds, Trenton, New Jersey. Sale managed by the Pate Sales Company, Kennett Square, Pennsylvania.

May 8. Eighth Middle West Invitational Sale, Elmhurst, Chicago, Illinois. E. C. Welch, Sec. Sales Committee, Lake Forest, Illinois.

May 10. The Indiana Spring Consignment Sale, Lafayette Fair Grounds, Lafayette, Indiana. Sale sponsored by the Indiana Guernsey Breeders Association, 223 Lafayette Life Building, Lafayette, Indiana.

May 10. New England Guernsey Spring Sale, Topsfield, Massachusetts. Sale managed by Dunn and Harwood, Schoharie, New York, and Cordaville, Massachusetts.

May 14. Eighteenth Coventry Sale, Trenton, New Jersey. Sale managed by Louis McL. Merryman and Sons, Sparks, Maryland.

May 15. Eastern Guernsey Sale, Trenton, New Jersey. Sale managed by the Pate Sales Company, Kennett Square, Pennsylvania.

May 17. Dispersal of Butternut Brook Farm Herd, Mrs. Bene G. Debry, owner, Litchfield, Connecticut. Sale managed by Dunn and Harwood, Schoharie, New York, and Cordaville, Massachusetts.

May 22. May Royal-Steadfast Sale, Raemelton Farms, Mansfield, Ohio. Sale managed by Louis McL. Merryman and Sons, Sparks, Maryland.

May 25. Tag Heifer Sale, Oklahoma Annual Guernsey Field Day, Oklahoma City.

May 25. The Fairlee Acres Dispersal Sale, Orangeburg, S. C. Sale managed by George B. Salley, Rivelon Farm, Orangeburg, S. C.

May 28. Ohio State Guernsey Sale, Wooster, Ohio. Sale managed by the Ohio Guernsey Breeders Association, Wooster, Ohio.

June 5. Van Wert County Guernsey Sale, Van Wert, Ohio. Otto Gehres, Wren, Ohio, secretary.

June 14. Louis Merryman's 38th Semiannual Sale, York Fair Grounds, York, Pennsylvania. Sale managed by Louis McL. Merryman and Sons, Sparks, Maryland.

June 15. Alabama Guernsey Cattle Club Heifer Sale, Birmingham, Alabama.

MEETINGS . . .

May 25. Oklahoma Annual Guernsey Field Day, Gaylord Guernsey Farm, Oklahoma City.

June 17. Northwest Missouri Guernsey Breeders Type School, Lochmead Farm, D. H. Sosey, owner, Palmyra, Missouri.

June 20. Six Illinois District Associations will hold Type Schools the week of June 20.

June 21. Illinois District Type Schools, week of June 21.

Aug. 6. Illinois Guernsey Judging Conference, sponsored by the Illinois G. B. A., Curtiss Candy Company Guernsey Farm, Dundee, Ill. Dean H. H. Kildee will officiate.

Aug. 19. New Hampshire Judging School and Parish Show, Summit Farm, Concord, New Hampshire.

In the 1941 Missouri Sale, Mrs. Irene W. Johnson of St. Albans Farm donated a heifer to be sold in favor of the British Milk Fund. The animal was purchased by Henry F. Beerman, O'Fallon, Mo. Mr. Beerman states that she has made good as she has finished a record of 11824.4 lbs. milk and 593.4 lbs. fat, G (subject to final approval).

James H. Murphy, Burlington, Wis., reports that he has sold his farm and Guernsey herd that is located some distance from the city. The herd was headed by Green Meads Splendor, a son of Langwater County Squire, and the junior sire was Charlescote Corsican.

Lloyd Oftedahl is in charge of the test cows at Curtiss Candy Company Guernsey Farm, Dundee, Ill. Lloyd has had much experience with test cows, as most Guernsey folk know. He worked with the test strings at H. L. & F. D. Stout's herd, Corium Farm, and was with Cathedral for four and one-half years.

Paul R. Johnson, Independence, Kan., is back in the breed in a big way. Old-timers will remember Glencliff Farms in the old days when their show herd made the tanbark circuits from coast to coast. He now has 180 head, three-fourths of which are pure breds.

Chat . . .

Walter A. Lebeis, Tuck-A-Way Farm, Chippewa Falls, Wis., states that he has been losing some cheap advertising and also an opportunity to do some good for the Guernsey breed in not using the Transfer subscription with new bull buyers. Many good Guernsey breeders have been developed by sending the Journal with the first pure bred bull.

The Sun Farms, Inc., Parsons, Kan., that has a joint ownership in which the late Lester Combs was vitally interested, is carrying on and will be heard from in the future.

Dee Rains & Son, Guernsey breeders at West York, Ill., living only a short distance south of Jesse Tuttle on Highway 1, have recently remodeled their barn which now has 28 comfortable stanchions. Living on the same highway between the Tuttles and Rains is Walter Ormiston and Son, another Guernsey breeder who has bred and developed a quality herd.

Lieut. R. G. Ralston of Montmorenci, Ind., reports the experience of parachuting from a flaming fortress over England. His parachute landed in a nearby tree and he hung with his toes barely touching the ground. Five men were hoeing in a strawberry patch and they examined him thoroughly before they allowed him to find his way into town. Mr. Ralston is the son of Mr. and Mrs. J. C. Ralston of Lafayette, Ind. The first they knew of their son's experience was through the newspaper and a radio announcement.

Entered as Second Class Matter December 15, 1909, at the Post Office at Peterborough, New Hampshire, under act of March 3, 1879. Acceptance for mailing special rate of postage provided in section 1103, Act of October 3, 1917; Authorized August 9, 1918.

ADVERTISERS' INDEX

Abbelea Farms 819
Alexander's Guernsey Farm 836
Alfacrest & Miamadale Farms 776
Antietam Farm 702
Appleton Farms 813
Argilla Farm 844, 845
Avalon Guernseys 741

Basquaerie Farms 836
Berryland Fruit & Dairy Farms Ltd. 803
Bethany-Homestead Farms, Inc. 850
Birch Brae Farms 756
Blakeford Farms, Inc. 751
Blossomdale Farm 839
Bonnibell Farm 828
Boston Balm Co. 728
Boulder Bridge Farm Co. III. Cover
Bournedale Guernseys 731
Box A. B. 728
Brandtjen Farms 848
Brookmead Farm 730
Brown, E. Newlin 728
Burrows Farm, The 848
Burton Lane Farm 847
Butternut Farm Dispersal 787
Butterton Guernsey Farm 843

Caphir Farm 849
Cathedral Farms 800
Caumsett Farm 746
Cesor Farms 761, 770
Chedco Farm 785
Chesterbrook Farm 812
Chicona Farm 798
Churn Creek Farms 739
Cinchona Farm 756
Clear Springs Farm 789
Clora's Point Farm 832
Coldsprings Farm 872
Coolbranch Farm 831
Cottage Farm 727
Coventry Sale 742-751, 756, 784, 794, 872, IV. Cover
Cowham Farm 849
Craiglan 795
Croasdaile Farms 851

Davidson Farm 734
Deershorn Farm 835
De Laval Separator Co. 725
Dietrich Farms, Inc. 848
Douglaston Manor 871
Driftwood Farm 835
Dun Erin Farms No. 1 846
Dunn's Tour 780, 781, 787, 843

Eagle Valley Farm 775
Eastern Guernsey Sale 704, 742, 746, 752-758, 784, 794, 872
Edinham Farm 761
Edisto Farms 768
Eikco Farms 756
Elk Manor Farm 758
Elm Lane Farm 732
Employment Service 727
Erinton Farm 836
Eshelman & Sons, John W. 723
Eth-Mead Guernsey Farms 870

Fair Field Farm 838
Fairlawn Farms Co. 704, 750
Fairview Dairy 825
Fairview Farm 788
Falcon's Flight Farms 839
Farm Fields 840
Farragut Farms 804
Florham Farm 700
Flying Hill Farm 794
Flying Horse Farm 783
Foremost Guernsey Assn., Inc. II. Cover
Forges Farms, Inc. 779
Fountaine Farms, Inc. 849
Franchester Farm 767
Franklin Serum Co. 725
Fresno Guernsey Farm 819
Friendship Guernseys 835
Fritzlyn Farms 842
Funk's Dairy Farm 795

Gardenville Farm 752, 753
Gaylord Guernsey Farms 799
Gayoso Farms 791

Glenburnie Farm 834
Glen Farm 839
Golden Arrow Farms 809
Golden Sunset Guernsey Farm 837
Goodleigh Farm 797
Gordondale Farm 831
Grassland Farm 841
Great Elm Farm 778
Greenfield Farm 795
Green Meads Farm 810, 811
Greenway Farm 827
Groton House Farm 743
Gulflands 838
Gwynllan Farm 794

Hall, Gordon 724
Harrington Ranch 804
Haven Hills Farm 841
Hazelwood Farms 832
Hermitcroft 758
Highland Place 766
Hill Top Farms 822
Hollow Hill Farm 797
Holly Farm 737
Honey Brook Manor 784
Horse Shoe Falls Farms 816
Huntington County G. B. A. 738

Indiana G. B. A. 774
Indiana State Sale 772, 774-778
Invercroft Farm 839
Island Stock Farm 797
Ithaca Sales & Pedigree Co. 809

Joethel Farms 741

Kitchener Farm 740

Laacke Co., R. 728
Lake Delaware Farms 822
Lakewood Farm 829
Lankart Farms 815
Langwater Farm 697
Larch Farm 738
Laurel Locks Farms 833
Law-Will Farm 841
Lea Farm 748, 749
Lecky, Glenn G. 728
Lehman's Dairy 805
Lincoln Ridge Farm 788
Little Farm 813
Lone Elm Farm 727
Lookout Farm 804
Lookwell Farm 771

Maple Lane Farm 814
Maple Shade Farm 827
Marben Ford Farm 735
Marshallvale Farm 831
Mass. G. B. A. 822
May Royal-Steadfast Sale 697, 758-767, 772
Maywin Farm 795
Maywood Farms 742
McDonald Farms 747, 757, 766, 778
Meadow-Gold Guernsey Farm 732
Meredith Farm 804
Merryman, L. McL. & Sons 762, 785, IV. Cover
Merryman's 38th Semiannual Sale 785
Middale Guernsey Dairy 823
Middle West Invitational Sale 769
Middle West Sale 759, 768-771, 773
Milestone Farm 833
Milton Farms 797
Mobjack Farm 852
Mordele Farms 813
Mt. Ararat Farm 843
Mt. Logan Farms 741
M-R Guernsey Dairy Farm 814
Mulhocaway Farm 821
Murray Farms 777

National Farm School 795
New England Sale 778-783
Normandy Farm 806
Norwood Farms 755

Ocean Trail Guernsey Farm 768
Ohio G. B. A. 786

Ohio State Sale 786
Orchard Lawn Farm 829

Paragon Farm 818
Parker's Guernsey Farm 838
Park Farm 734
Park, Inc., Philip R. 728
Pate Sales Co. 754, 800, 801, 834
Peck's Farm 766
Penney & Matheny 813
Penn Villa Farm 819
Pinebrook Farm 795
Pine Creek Farms 784
Pine Grove Farms 756, 784
Pine Hill Farm 815
Pine Manor Farm 772, 773
Pine Valley Farm 809
Playhaven Farms 759
Purina Mills 729

Quarry Valley Farms 793

Raemelton Farm 764, 765
Red Cross Farm 808
Red Gables 727
Riegeldale Farm 763
Rin-Gold Farm 824
Riveredge Guernsey Farm 796
Rivers, Stewart 728
Rockingham Farm 782
Rosedale Farms 809
Rosewald Farm 744, 745
Roughwood Farm 840
Rozelyn Guernsey Farm 829
Runnymede Farm 736

St. Albans Farms 815
Salley Sales Service 836
Santa Maria Dairy 727
Sha-Har Guernseys 804
Shawnee Farms 777
Shona Farm 807
Silver-Forest Farms 726
Silver Hills Farm 825
Skyline Farms 768
S. C. State Sale 768
Spar Hill Guernseys 830
Spencer's Landing Guernseys 818
Spring Ridge Farm 734
Spruce Shadows Farm 790
Standard Stationery Co. 833
Starr Farms, The 831
Sterling Farms, Inc. 802
Stringtown Guernsey Farm 732
Strohmeyer & Carpenter, Inc. 728
Sun-Blest Farms 760
Sunset Hall Farm 827
Swanacres 823

Tallentire Farm, The 825
Tarbell Farms 733
Terra Vista 839
Thornton Farms 730
Thousand Springs Farm 825
Tillybardin Farms 734
Tom Cooper Farms 853
Transcript Printing Co. 836
Tri-County G. B. A. 794, 795
Twin Valley Farm 832
Twinwing Farm 809
Two Brooks Farm 817

Van Wert County G. B. A. 807

Waukesha G. B. A. 734
Wellville Guernsey Farm 725
Wern Farms 846
Western Glow Farms, Inc. 792
Westlawn Farm 777
Wethersfield Farm 854
Where to Buy Guernseys 727
White Hall Farm 820
Windemere Farm 818
Windy Acres Farm 840
Witchwood Farm 826
Witchwood Guernseys 795
Woodside Hall Farm 833
Woodstock Farms 825
Wren Bull Assn. 807
Wrendale Farm 807

Zimring Farm 737

Florham Jean 555917

By Langwater Ptolemy and out of a daughter of Langwater Country Gentleman.

"Jean" has just finished a record of 13226 lbs. milk and 710 lbs. fat in Class CC. (Subject to final verification and approval), and has a previous record of 9948.2 Milk, 505.3 Fat in G. This cow represents a combination of our three herd sires as she is a daughter of Langwater Ptolemy, and out of a daughter of Langwater Country Gentleman that in turn is a daughter of Langwater Star Gazer.

For Sale ... Two sons of Langwater Ptolemy

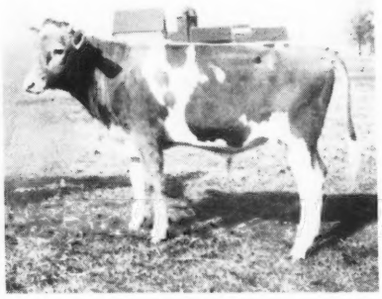

Bull Calf
Born June 14, 1942
Dam: FLORHAM ELOISE
10881.7 m.—483.7 f. in GG.
On retest in D has made 11448 m.—475 f. —in 288 days.

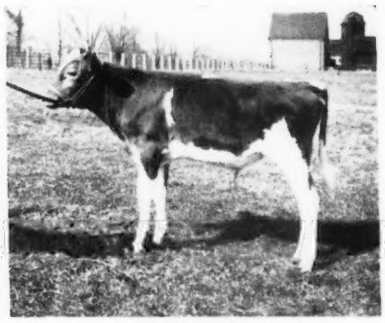

Bull Calf
Born October 22, 1942
Dam: MAXIM'S RUTILA
13265.3 m.—584.7 f. in FF.
Milked over 50 lbs. a day as a two-year-old

These pictures are just snapshots

The bull calf out of Florham Ann, advertised in the April 1 issue, has been sold to go to the State of Washington.

Federal Accredited Herd No. 93802 **New Jersey State Herd No. 103**

FLORHAM FARM
MADISON, NEW JERSEY

MISS RUTH V. TWOMBLY, Owner R. H. ALLEN, Manager

Editorials...

March 22, 1943

Members of
THE AMERICAN GUERNSEY CATTLE CLUB:

President Ames and the Executive Committee feel that due to present conditions it is advisable to refrain from holding the Annual Meeting this May.

You are hereby notified that there will be no Annual Meeting of THE AMERICAN GUERNSEY CATTLE CLUB in May of this year.

Yours very truly,

THE AMERICAN GUERNSEY CATTLE CLUB
KARL B. MUSSER
Secretary

KBM:MJB

A Story on Scrap

Farmers throughout the United States must gather 3,000,000 tons of scrap from their farms by July 1 to meet the goal prescribed by WPB Chairman, Donald M. Nelson, who has called farms "one of the best sources of heavy scrap metal."

"The War Production Board needs the continuing support of every farmer to get in sufficient heavy farm scrap to fill the President's request for more arms and equipment for our fighters," he declared recently. "Three million tons is the general salvage quota for the first six months of 1943."

This directive from the leader of the Nation's War Production Board has placed the farmer in a position as important to the war effort as any in the country. His responsibility, under the food production quotas set for 1943, is enormous. He is hampered by a lack of manpower, by the rationing of farm equipment, by a shortage of fertilizers and many other problems, but nevertheless the Government not only looks to him to feed this nation and her allies, but also to help supply our fighting forces with the weapons they need by collecting 3,000,000 tons of scrap material before July 1, 1943. That's a lot of scrap and means every farm in the United States must yield approximately 1,000 pounds. This is a tremendous job but it can and will be done.

The scrap that is needed can be defined roughly as the "miscellaneous junk no longer useful to the War Effort in its present form." Broken or discarded parts of tractors, cultivators, hayrakes, plows, harrows, hoes, shovels, hammers, stove grates, old wire, iron wheels, gears and bolts fall within this definition and should be gathered for the scrap pile. Even old horseshoe nails, if salvaged, can help in reaching the objective.

Scrap can be sold to junk dealers. They will sort and prepare it for shipping to factories to be melted down and made into depth charges, airplane motors, tanks, planes, guns, bayonets, hand grenades, etc. If no junk dealer is available, the County Agent, the nearest implement dealer, the nearest newspaper, or the local scrap committee will help solve collection, transportation and selling problems.

We are fighting on two kinds of fronts—the military front and the home front. We who fight on the home front must see to it that those on the battle front are equipped to meet the enemy on equal terms.

There are thousands of pounds of scrap on farms that could be salvaged for war use. Its collection will never end, at least not while the war is in progress. While it lasts, the big war factories will need Farm Scrap to keep on turning out weapons for our fighting men.

Last year, farms, homes and industries collected about 31,000,000 tons of scrap metal. As a result, steel mills avoided disastrous shutdowns due to scrap shortages during the last months of the year. These mills, however, consume scrap 24 hours a day. Scrap piles must be constantly replenished to stave off what could be a crippling blow to war production. The salvage campaigns of 1942 merely skimmed the cream of the scrap crop from the farms. To get additional supplies moving to consuming channels in 1943, every farmer and industrialist will have to dig deeper to assure capacity steel mill operations.

One broken plow will help make 100 armor piercing projectiles.

A wornout disc will provide enough steel for 210 semi-automatic carbines.

An old hand cornsheller will make three one-inch shells.

A worn shovel will help make four grenades.

One old flatiron is enough for six hand-grenades.

A discarded tractor will make 580, 30-calibre machine guns.

Five hayrakes will make one armored scout car.

Twelve mowers will make one three-inch anti-aircraft gun.

Fifteen two-row tractor cultivators will furnish enough scrap for one light tank.

One combination corn and cotton planter, single-row, has enough scrap steel to make seven 45-calibre sub-machine guns.

ACCREDITED PENNSYLVANIA BANG'S NO. 267

ANTIETAM FARM

Waynesboro, Pennsylvania

It is with a feeling of regret and a small amount of pride, that we announce the sale of Langwater Vagabond, to Mr. Philip J. Baur, Witchwood Farm, Spring House, Pa. **"VAGABOND"** was not over sold. As Guernsey history is written we believe that he will occupy a very high notch in the Hall of Fame. We tested all of his daughters as they freshened here. Their average production was **12349.6 lbs. milk, 586.9 lbs. fat,** all except four of these records being made by first calf heifers. Two of these four were made in EE, one in E and the other in C. Truly a remarkable record! The first one back on retest in C has just finished with **16231 lbs. milk, 841.6 lbs. fat** (subject to verification). Three more have started back on test. The one farthest along looks like she would make about 750 in C and two others started in February. In March, their first full month, these two made 90.7 and 101 lbs. of fat. We have always felt that it was out of place to congratulate the buyer of a bull. In this case we believe that Mr. Baur should be congratulated for his foresight in selecting such an **Outstanding Sire.** To **"VAGABOND"** goes our best wishes for a long life. **We know he will produce for Mr. Baur, as he did for us. Our only reason for letting him go was due to the fact that we had so many great daughters of his in the herd that we wished to keep, we felt it only fair to give Vagabond more opportunity to enrich the Guernsey breed. Best Wishes "Old Fellow" to you and your new owner. You are a great Guernsey Bull.**

For several years Louis Merryman has tried to persuade us to let him have **ANTIETAM GARNET, A. R., 14023.2 lbs. milk, 669.4 lbs. fat in G,** for the **Coventry Sale. Very foolishly** we have finally consented. **"GARNET"** is typical of the **"VAGABOND"** daughters. Back on test in B **"GARNET"** in March produced **1840.3 lbs. milk, 5.59%, 101.03 lbs. fat.** To any one looking for a **Great Foundation Cow,** we suggest that they look her over. Her dam, **ANTIETAM GEM, A. R., 10291.3 lbs. milk, 611.5 lbs. fat in GG,** is one of the very best cows in our herd with a **Beautiful Udder. She is milking right now, in a tie stall, over 55 lbs. a day, on twice-a-day milking. This whole family, back to "Old Jewel," have produced and reproduced both their own high production and beautiful type. It is from such families that true foundation cows spring. GARNET'S** full sister is just about as nice as she is and while she does not have **GARNET'S** record, as yet, we feel that she is capable of making just about as much. We also have another full sister, a yearling, that gives great promise and our herd is fortunate in being rich in daughters, granddaughters and great granddaughters of the family's source. **We offer her, fully expecting her to add to the reputation of the herd.**

At the present moment we have two young sons of **VAGABOND.** They should make **Great Sires.** One is out of Hardwick's Opal, 11781.5 lbs. milk, 714.2 lbs. fat in EE. The other is out of the great old cow, **HARDWICK'S FRANCES ROSE, 10187.4 lbs. milk, 665.5 lbs. fat in CC.** The sisters of both of these calves have outstanding production and show records. We feel, as certain as one can about any young bull, that they are good enough to head any herd. Prices and pedigrees will be sent on request. They are not cheap calves, but they are not priced for a single penny more than they are worth. We suspect that their buyers will never regret their purchase. The three nearest dams of both calves have records that average well over 700 lbs. Their dams, grandams and great grandams have been great reproducers for type and production and they both are out of what we consider families that breed true.

CHESTER A. LYON, *Owner.*

Devoted to the advancement of the Guernsey breed . . .

GUERNSEY BREEDERS' JOURNAL

The official publication of THE AMERICAN GUERNSEY CATTLE CLUB giving authoritative information on Guernseys.

VOLUME 63 *May 1, 1943* NO. 9

COVER ILLUSTRATION

Calves . . . Photograph by J. C. Allen and Son

FEATURE ARTICLES

Mail Order Selling 705
Langwater Vagabond Sells for $16,500 707
A New Cure for Mastitis—By Dr. C. C. Palmer 708
Proved Cow Families—By Floyd S. Barlow 710
Sterility in Sires and Cows—By Dr. C. W. Turner 712
Let's Draft Pure Bred Dairy Bull Power—By Louis McL. Merryman 714
Annual Meetings 716
Sales 720

DEPARTMENT INDEX

Advertisers' Index 699
Editorial Comment—No Annual Meeting, A Story on Scrap 701
What the Cows are Doing in the Advanced Register 855–869

Subscription Price: Per Year $1.50, Foreign Price $4.00. Current copies 10c each. Back copies 25c each.

Published the first and fifteenth of each month by The American Guernsey Cattle Club, Peterborough, New Hampshire.

Copyright, 1943, by The American Guernsey Cattle Club.

THE AMERICAN GUERNSEY CATTLE CLUB

Officers

President: John S. Ames, 96 Ames Bldg., Boston, Mass.
Vice-Presidents: Charles L. Hill, Rosendale, Wis.; Dr. Wayne A. Munn, Janesville, Wis.
William H. Caldwell, Secretary Emeritus.

Executive Committee

John S. Clark, Huntington, L. I., N. Y.
William F. Fretz, Pipersville, Pa.
A. L. Gile, Chinook, Wash.
Granville H. Hibberd, Brooklandville, Md.
George Watts Hill, 111 Corcoran St., Durham, N. C.
H. C. Horneman, Danville, Ill.
Henry W. Leeds, 162 S. Pa. Ave., Atlantic City, N. J.
Dr. Wayne A. Munn, Janesville, Wis.
George M. Newin, Farmington, Mich
Fred C. Siess, Lebanon, Ind.
L. V. Wilson, Excelsior, Minn.
J. M. McDonald, Cortland, N. Y.

Office Staff

Karl B. Musser, Sec.-Treas., Editor
Lincoln R. Lounsbury, Mgr. Editor.
Richard G. Price, Advertising Mgr.
C. M. Cummings, Supt. Advanced Register
Carl C. Doane, Asst. Advanced Register
F. R. Abbott, Chief Accountant
Elsworth W. Bunce, Information and Service
Ray L. West, Asst. Information and Service
J. E. Cunningham, Supt. Herd Register
Elmer H. Shattuck, Asst. Herd Register
Donald K. McLeod, Performance Register

Representatives

H. C. Bates, 1100 McLynn Ave., N.E., Atlanta, Ga.
C. B. Finley, 310 Walnut Bldg., Des Moines, Iowa
R. L. Holden, Room 300, 125 North 4th St., Lafayette, Ind.
C. W. Robinson, Room 401, California Fruit Bldg., Sacramento, Calif.
Earl N. Shultz, Peterborough, N. H.

GOLDEN GUERNSEY, INC.

John S. Ames, 96 Ames Bldg., Boston, Mass., President
Karl B. Musser, Secretary-Treasurer
Elsworth W. Bunce, General Manager
J. Frank Johnson, 7240 Wisconsin Ave., Bethesda, Md.
C. W. Robinson, Room 401, Calif. Fruit Bldg., Sacramento, Calif.
George F. Richards, 204 Abbot Bldg., East Lansing, Michigan.

Advisory Council

Gavin W. McKerrow, 2206 North 30th St. Milwaukee, Wis.
Jacob Tanis, Augusta, N. J.
W. W. Fitzpatrick, Quail Roost Farms, Rougemont, N. C.
Henry M. Brown, 491 French Rd., Utica, N. Y.
D. W. K. Peacock, Room 307, 195 Broadway, New York, N. Y.
Charles M. Davenport, 53 State St., Boston, Mass.
Louis McL. Merryman, Sparks, Md.
William A. Frew, Paradise, Pa.
N. H. Hill, Chagrin Falls, Ohio.

State Association Representatives

Arthur W. Telfer, Marketing Representative, Indiana G. B. A., 223 Lafayette Life Bldg., Lafayette, Ind.
James E. Harper, Secretary, Massachusetts G. B. A., 146 Summer St., Boston, Mass.
William M. Nulton, Jr., Field-Secretary, New Jersey G. B. A., New Jersey Agricultural Exp. Sta., New Brunswick, N. J.
B. J. H. Rikert, Business Manager, New York G. B. Co-Op., 1606 E. Erie Blvd., Syracuse N. Y.
Floyd S. Barlow, Field-Secretary
H. E. Denlinger, Field-Secretary Ohio G. B. A., Public Sq., Wooster, Ohio.
William H. Juzi, Field-Secretary, Pennsylvania G. B. A., 1211 Payne-Shoemaker Bldg., Harrisburg, Pa.
George D. Britts, Field-Man Wisconsin G. B. A., 2206 N. 30th St., Milwaukee, Wisconsin.

T. B. Accredited No. 471212 *Bang's Accredited No. 229*

Fairlawn Guernseys

Consigned to...

Eastern Guernsey Sale, Trenton, N. J.
May 15, 1943

A daughter of CORONATION LEADER

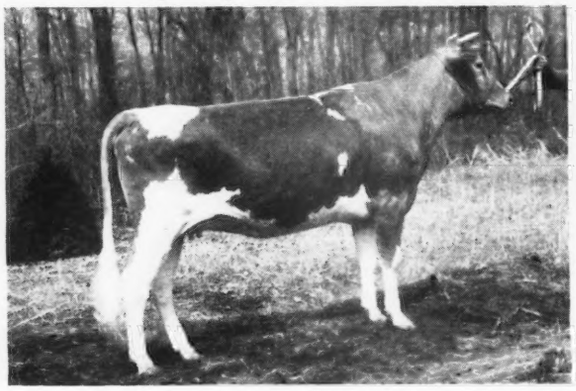

FAIRLAWN L. FALMA
Born—January 30, 1941

A daughter of GREEN MEADOW PEERLESS

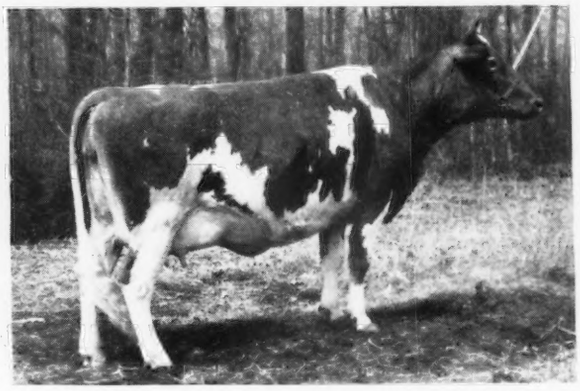

FAIRLAWN PEERLESS DULCETTE
Born—September 27, 1939

★ FALMA is bred to Fairlawn H. Eastern King, son of Green Meadow Hornet and Franchester Saffron, the highest record daughter of Langwater Shah. We have 9 daughters of "King" and they are very pleasing.

Falma's sire, Coronation Leader—"Son of Coronation Levity" now has 5 daughters on test. They are milking better than their dams at the same age. Falma's dam is an excellent individual with lots of quality. She made in Class G, 11339.0 m.—504.2 f.) and has milked over 50 lbs. on two milkings. She was by a grandson of Langwater Africander.

★ DULCETTE freshened on March 26, 1943. She has a very good udder and should be milking heavy at sale time.

She is by "Peerless," that has 26 A. R. daughters and lots more on test and to freshen.

Dulcette's dam has 509.1 fat in AA. She is a very good type cow and sired by Hazel's Maxim, an A. R. son of High Point Prince Maxim.

★ FAIRLAWN DEBUTANTE—Born February 15, 1939, Due June 6, 1943, to "Hornet." Record—12911.5 m.—566.5 f.—G.

Sire—Blossom's Bright Lad, a double grandson of Mixter Hardwick. Dam—Hardwick's Actorine. This cow died at first freshening. She had a beautiful udder and world's of quality. She is a maternal sister to Bright Lad's Actress, 980.5 fat in C, and full sister to Hardwick's Actress with 630.7 fat in A, 334 days (bred for AA)—mostly on two time milking, now on retest in AAA.

See these animals at Trenton. They are right in every way.

FAIRLAWN FARMS COMPANY
Adelphia, N. J.

S. L. KATZ, *Proprietor* M. G. SEATH, *Manager* GEO. SHELLENBERGER, *Herdsman*

Mail Order Selling

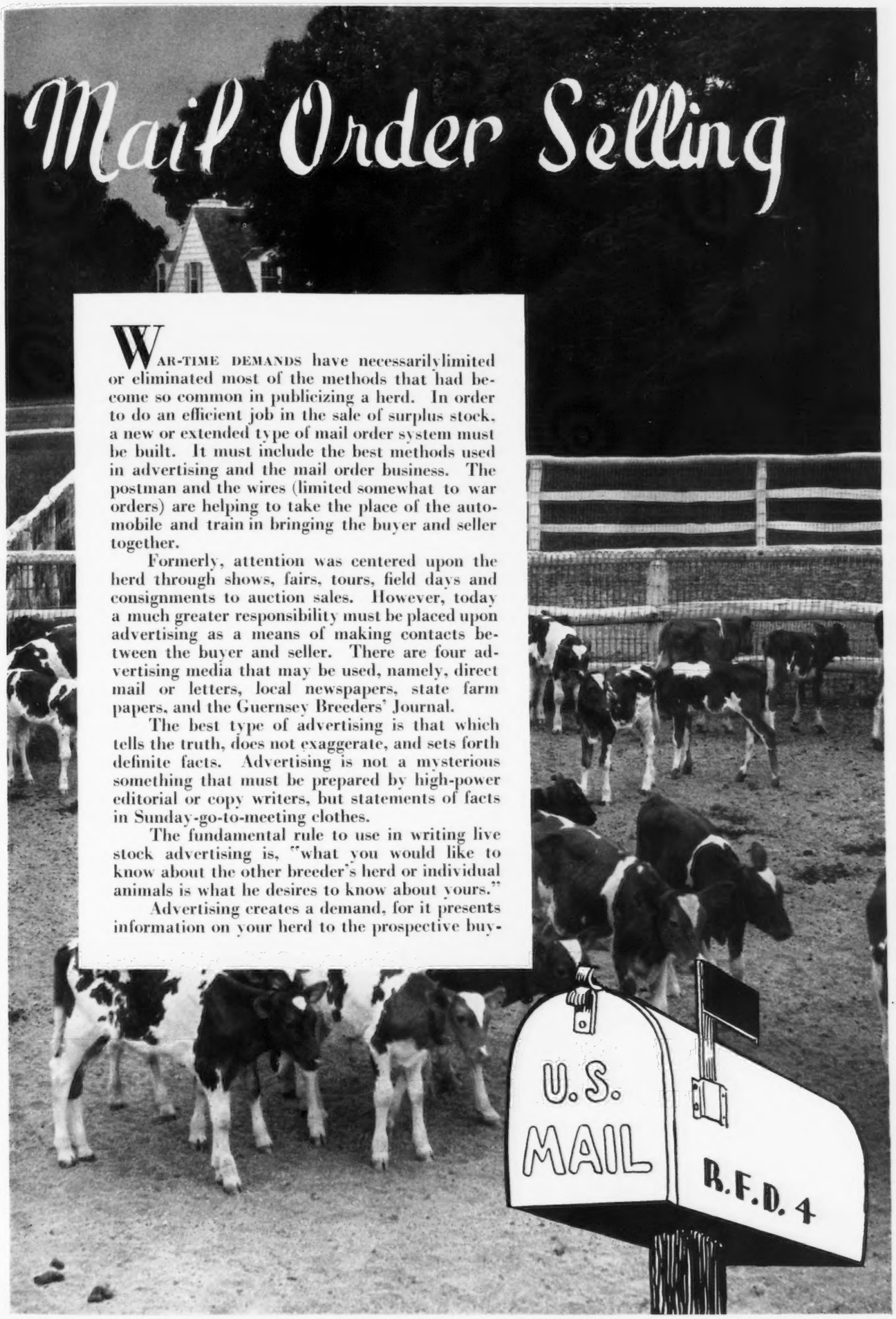

WAR-TIME DEMANDS have necessarily limited or eliminated most of the methods that had become so common in publicizing a herd. In order to do an efficient job in the sale of surplus stock, a new or extended type of mail order system must be built. It must include the best methods used in advertising and the mail order business. The postman and the wires (limited somewhat to war orders) are helping to take the place of the automobile and train in bringing the buyer and seller together.

Formerly, attention was centered upon the herd through shows, fairs, tours, field days and consignments to auction sales. However, today a much greater responsibility must be placed upon advertising as a means of making contacts between the buyer and seller. There are four advertising media that may be used, namely, direct mail or letters, local newspapers, state farm papers, and the Guernsey Breeders' Journal.

The best type of advertising is that which tells the truth, does not exaggerate, and sets forth definite facts. Advertising is not a mysterious something that must be prepared by high-power editorial or copy writers, but statements of facts in Sunday-go-to-meeting clothes.

The fundamental rule to use in writing live stock advertising is, "what you would like to know about the other breeder's herd or individual animals is what he desires to know about yours."

Advertising creates a demand, for it presents information on your herd to the prospective buy-

er. It tells what sires are being used and gives their breeding; what daughters have come into production, their type and possibilities of increasing production over that of their dams; and it gives a birds-eye view of the foundation upon which the herd is laid.

Advertising builds national recognition and prestige—the acknowledgment and acceptance of a herd by the public. One of the foundation stones in constructing this acceptance is achievement. Entrance into the Performance Register is one of the best illustrations of recognition, for it demonstrates the ability of the herd to produce, as well as recognizes type in placings at shows and fairs. Prestige can best be illustrated as the result of advertising achievement.

Advertising maintains a reputation. Webster defines reputation as "the estimation in which a thing is held by others—especially the popular opinion." Reputation is a perishable product—it is either alive and growing or it is withering and dying—and must constantly be guarded. Reputation depends on constant repetition—telling the public always about the progress and development of your herd.

A new breeder later became the owner of one of the largest herds in the country because of the treatment received from the seller of one of the first animals purchased. The sale was a small one, but the seller found out that the heifer did not develop right through no fault of the owner. He made the sale good by giving the buyer another animal. That resulted in thousands of dollars being spent with the seller later. It was a good business practice.

Demand, recognition and reputation are the results of advertising regularly and clinching the sale with the use of a good sales letter. Many good sales have been lost because too little time was devoted to answering an inquiry. Care should be given to discussing the animal and presenting all the information desired by the prospective purchaser.

The type of paper upon which an inquiry is written tells little about the prospective buyer. Many an excellent sale has been made as the result of answering a note scribbled upon a piece of wrapping paper. While engraved stationery is not always a sign of a good herd, nor is plain paper the sign of a poor one, a neat and attractive letter head carries a feeling of stability that might help clinch the sale.

Mail order selling requires the creating and maintaining of a constant interest by the prospective buyer to the extent that he is ever-anxious to learn more about the animal to be sold. Every inquiry, when received, should have the best attention even though it may not be attractively presented.

Not long ago, in a small New England town, a summer theater company played to less than 35 people. Most of the actors thought it not worth while to give their best, yet in that small audience sat the author of the play, known to no one in the cast, and another stranger who proved to be the the foremost production manager in America. It was a rare opportunity for every one of the young actors, but they failed to see a full house and the people in the front seats were only hicks from the hills that no one would see again. Your inquiry might be the author or the foremost production manager.

With this new adventure into mail order selling as the most important method of disposing of surplus stock, the letter can be supplemented with printed material. A printed page with a few illustrations giving a presentation of the herd, or a booklet, will help to increase the interest of the prospective buyer. Printed pedigrees, picture pedigrees, or a snapshot or two, if they are good, and an outline of the breeding program will make good impressions.

Again, remember, "what you would like to know about the other breeder's herd or individual animals is what he would like to know about yours." He cannot travel as freely as before the war to personally inspect your herd, so something must be done to bring the herd to him.

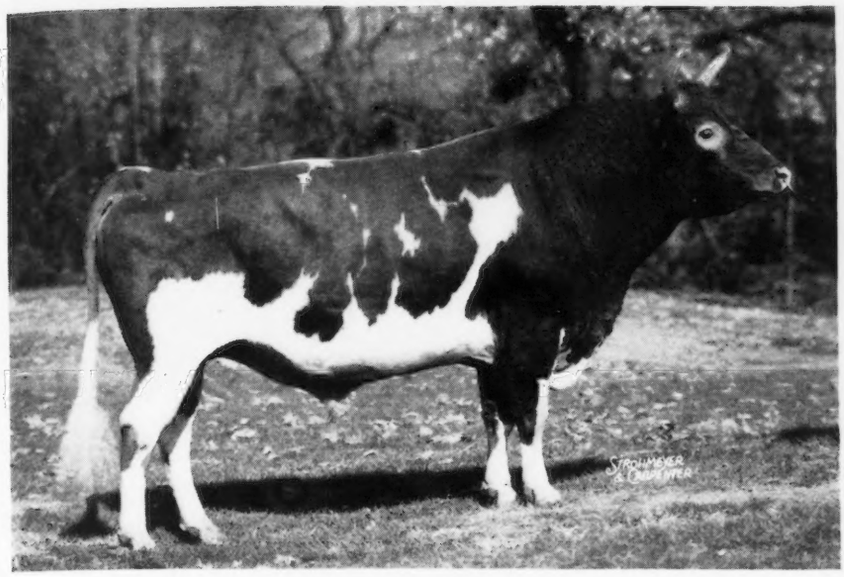

Langwater Vagabond

Langwater Vagabond Sells for $16,500

LANGWATER VAGABOND has been sold at private treaty for $16,500, the highest price paid for a bull in many years. He was purchased by Philip J. Baur, Witchwood Guernseys, Spring House, Pa., from Chester A. Lyon, Antietam Farm, Waynesboro, Pa. At the same time Mr. Baur secured three unnamed yearling daughters of his, none old enough to be bred, for an additional $3,500.

Vagabond is a son of Langwater Countryman that had 23 A. R. daughters with 29 records averaging 12649.8 lbs. milk, 587.9 lbs. fat. Twenty-four of these records were made in the immature classes. "Countryman" was by Langwater Merrymaker out of Langwater Country Flower. The dam of "Vagabond" was Langwater Valencia that has two records—one in class E of 13623.7 lbs. milk, 763.8 lbs. fat, and the other in class A of 17508.9 lbs. milk and 952.7 lbs. fat. "Valencia" was sired by Langwater Pharaoh out of Valentine of Langwater, a daughter of Langwater Steadfast.

Public appreciation of the daughters of Langwater Vagabond was first given in 1939 when Antietam Sonsie was offered at the Pennsylvania State Sale and sold for $425 as a calf. The next year, Antietam Charity sold in the State Sale for $780, while in 1941 Antietam Queen Rose sold for $1,000. In 1942 two daughters were sold in the Pennsylvania State Sale, Antietam Rose bringing $1,575 and Antietam Carolina $710. The same year two daughters were offered in the Coventry sale each bringing $1,000. They were Antietam Queen Frances and Antietam Thornton's Jewell. Thus the public appreciated the value of "Vagabond" daughters to the extent that the seven of them averaged $927.14 at public auction.

In the Witchwood herd, "Vagabond" will have an opportunity to be bred to some very good matrons, among them being Glenburnie Crocus, 16582.3 lbs. milk, 840.5 lbs. fat, A; Heweshurst Princess Ladonna, 12510.8 lbs. milk, 675.4 lbs. fat, EE; Gayhead's Felicity, 14974.0 lbs. milk, 668.7 lbs. fat, BB; Golden Harvest Lotty, 16557.5 lbs. milk, 653.5 lbs. fat, E (held for final verification and approval, bred for EE); Grassland Franquel, 15895.3 lbs. milk, 647.4 lbs. fat, AA; Wolfpen Brilliant 2d, 12076.5 lbs. milk, 619.4 lbs. fat, FF; Witchwood Actress, 11804.0 lbs. milk, 560.2 lbs. fat, G (bred for GG); and Witchwood Supero Amy, 14201.2 lbs. milk, 552.9 lbs. fat, G (bred for GG).

There are now 80 head of all ages in the Witchwood herd and Mr. Baur expects to build it up to around 100 head. The C. T. A. herd average for the year ending March 1, 1943, on 46 milking cows was 455 lbs. fat. This is an increase of 46 lbs. over the year before and 67 lbs. over two years previous.

The first daughter of "Vagabond"

(*Please turn to page 722*)

All Tested Daughters of Langwater Vagabond

Antietam Skylla
12471.7—623.4—GG
16228—842.5—C (subject to final verification and approval).
Antietam Poundstock
14375.9—729.3—EE
Antietam Garnet
14023.2—669.4—G
Antietam Bella
13660.9—655.0—GG
Antietam Madge
14715.1—639.2—GG
Antietam Faith
12054.3—637.5—EE
Antietam Frances Rose
12263.7—619.1—GG
Antietam Charm
11497.9—603.4—G
Antietam Eudeyne
13424.7—595.8—E
Antietam Water Rose
12461.1—590.7—GG
Antietam Caroline
12577.0—584.8—GG
Antietam Sonsie
11857.7—580.1—G
Antietam Jane
14626.7—574.9—G
Antietam Monaca
12191.6—554.1—GG
Antietam Charity
10185.8—546.2—GG
Antietam Queen Rose
9939.2—544.1—G
Antietam Bessie
12444.3—529.4—G
Antietam Sapphire
10332.4—523.7—C
Antietam Princess
12446.0—518.5—GG
Antietam Carolina
11656.7—509.1—GG
Antietam Fishkin
11210.8—505.8—GG

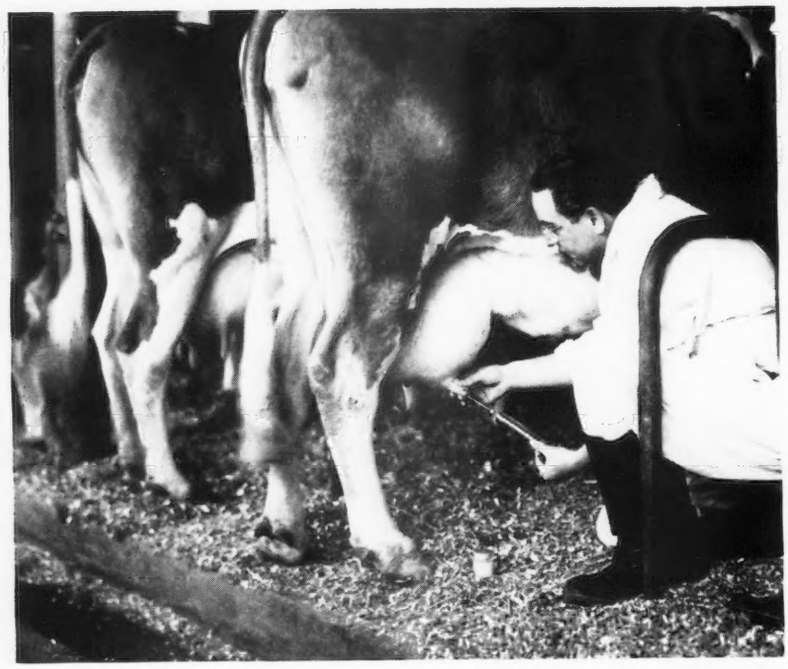

The author injecting "Sulvetil"

By
DR. C. C. PALMER
Director Haskell Research
University of Delaware
Newark, Del.

A New Cure for Mastitis

In a series of articles published in the Guernsey Breeders' Jourhal in 1941, the writer reviewed the progress which has been made up to that time on a study of mastitis in dairy cattle. Since the publication of these articles, a number of new facts have been brought to light regarding the disease. A most important discovery was the development of a treatment which has proved to be a cure in a very large majority of actual field cases.

The discovery of the cure for mastitis is based upon fundamental research conducted upon the etiology, pathology, diagnosis and therapeutics of the disease. No attempt will be made in this report to review this work other than a few facts which led to the discovery of the cure. Readers who may be interested in a more detailed description are referred to the August 1 and 15 and September 1 issues of the Guernsey Breeders' Journal.

Cure: A Sulfa Preparation

The cure is effected by the proper use of a special, homogenized preparation containing sulfanilamide, which has been put on the market under the trade name "Sulvetil" by Abbott Laboratories, North Chicago, Ill.

Our first experiments confirmed the work of others, that sulfanilamide given to cows by way of mouth was not effective in curing streptococcic mastitis, even when fed in dosages to the limit of the tolerance of the drug in the blood stream of the animal. Subsequent experiments revealed that this lack of efficacy on the part of sulfanilamide fed orally was due to lack of fever in the presence of mastitis infection in cows, whereas fever is usually present in human streptococcic infections. Experiments to find a practical method of inducing artificial fever in the udder of cows were unsuccessful; although artificial fever could be induced in the udder by short wave diathermy, it was not practical to apply this treatment directly to the udder for periods long enough to effect a cure.

Laboratory experiments with sulfanilamide on mastitis streptococci revealed the drug will destroy the organism, provided it is used in sufficient concentration. Some strains of the organism, however, require a greater concentration of the drug for their destruction than others.

As streptococcic mastitis is a local infection confined to the udder, experiments were carried out to determine if it is possible to establish a concentration sufficiently high to destroy the infection by injecting the drug directly into the udder. It was also very important to determine if the drug would be tolerated by the gland, since it is well-known that udder tissue is extremely sensitive and easily irritated by the injection of foreign substances. The results obtained in these experiments were most gratifying. Sulfanilamide, when properly prepared and introduced, produces no visible evidence of irritation to the udder tissue. There are no visible changes in the quantity or quality of milk being secreted by the cow. We have administered the treatment to cows on test without any apparent decrease in milk production.

Enough "Sulvetil" should be introduced into each infected quarter to establish a concentration sufficiently high to destroy the infection. This amount has been determined to be 15 to 30 grams of sulfanilamide or 50 to 100 cc. of "Sulvetil," depending upon the type of mastitis infection. The sulfanilamide contained in the "Sulvetil" is rapidly absorbed and soon appears in the milk of the untreated quarters and in the blood stream. The amount present in the non-treated quarters, however, is not great enough to destroy a mastitis infection. It is necessary, therefore, to treat each infected quarter. Only a slight trace of the drug is present in the milk of the treated quarters 24 hours after injection.

"Sulvetil" has been used on several hundred cases of mastitis. In a critical study of the 103 cows infected (in 265 quarters) with streptococcic mastitis we obtained cures in 94.7 per cent of the quarters. Some of these infected quarters were cured after the first injection; others required two or more daily injections. In routine treatment it is advisable to treat each infected quarter once daily for four days. In milking cows the treatment should be given directly after milking. It may be used on heifers not yet in milk, dry cows or milking animals. "Sulvetil" is a 35 per cent suspension of homogenized sulfanilamide-in-oil. It is administered by injection into the teat duct by means of a hypodermic syringe, a teat tube replacing the ordinary hypodermic needle. In streptococcic mastitis the dose is 50 cc. once daily for four days; in staphylococcis mastitis, 100 cc. for four days. *During the treatment the milk should not be used for human consumption, and it should be withheld until 40 hours after the last treatment.* This product, since it is non-irritating, may be employed in subclinical, acute or chronic cases of mastitis.

Practical Considerations

Owners are very apt to think of mastitis from the individual infected cow standpoint. Remember the days when we tried to handle Brucellosis (Bang's disease or contagious abortion) by isolating and treating only the aborting cows. We did not make much progress in controlling the disease because we failed to do anything about the infected cow with subclinical Bang's disease which did not abort. Later this mistake was corrected, and today we have many Bang's disease-free herds. Those who are best qualified by training and experience to speak upon this subject believe that we should treat mastitis from the herd standpoint rather than from the standpoint of the individual cow. We find in mastitis, as in Bang's disease and in many other infectious diseases of man and animals, that there are cows infected with mastitis which are sub-clinical cases. Such cows show no symptoms of mastitis, but, when examined by proper methods, are found to be infected with mastitis bacteria.

Some of our dairy experts are advising dairymen that simply because the veterinarians are finding mastitis bacteria in some cows which show no clinical mastitis, these cows should not be classed as mastitis animals. It is well established by research veterinarians that those cows which are constant shedders of mastitis bacteria are dangerous spreaders of the infection and that eventually some of these animals will develop into actual clinical cases. Such factors as improper milking, changing milkers or the milking machine or alterations in the machines, chilling of the udder, etc., may be and very often are the stimulus which changes a sub-clinical case into a clinical case. We also find another class of cows which should be mentioned in this connection.

Occasionally, we find a cow that has what may be diagnosed as clinical mastitis or gives a mastitis reaction to milk tests, yet yields no mastitis bacteria upon bacteriological examination. These cases have confused the experts, leading some to doubt the "germ theory," as they call it. Such cases are mastitis, but inflammation of the tissue, chronic or acute, is caused by factors other than specific germs. We must not lose sight of the fundamentals of the pathology of inflammation in theorizing about such cases. Mechanical injury, for example, may cause mastitis. Natural wear and tear in our hard working, high producing cows may and often does bring about a deterioration of the udder with changes in the composition of the milk and fibrosis in the udder which are clincially indistinguishable from infectious mastitis. Such cases, by and large, are unimportant compared with the infectious cases, but as individual cows they are important to the owner.

Neither "Sulvetil" nor any other preparation will cure or help the cows with non-infectious mastitis. The only thing which will help these cases is the natural ability of the tissues to overcome an injury. Some of these cases of non-infectious mastitis will make excellent natural recoveries, but in those cases in which the damage is severe and extensive, nature is unable to repair the damage. In infectious mastitis natural recovery is rare; the majority of these cases are cured only upon treatment.

Diagnosis and Herd Control

In handling this disease we should think of it from the herd standpoint as well as from the standpoint of the individual cow. Since some infected cows may show clinical symptoms only at times, as for example, when milked by another milker, when the udder is chilled or mechanically injured, a change is made in the mechanical milking equipment, or may show no symptoms at all, we must rely on tests of the milk and physical examination to detect these animals.

A corner of the Haskell research laboratory. Dr. J. C. Kavavap (left) and E. S. Biddle (right) testing milk samples for mastitis by blood-plate method.

The best tests for the diagnosis of mastitis are laboratory tests combined with physical examination of the udder. Many veterinarians have attained a high degree of skill in the diagnosis of mastitis by physical examination of the udder. The most reliable and informative tests, however, are those

(*Please turn to page 722*)

PROVED COW FAMILIES

4 Generation Group
Left to right: Hermitcroft Ultra Polly; Hermitcroft Nestine; Hermitcroft R. Faith; Hermitcroft Cora Faithful, at Hermitcroft Farm, Fredericktown, Ohio.

By Floyd S. Barlow

"'CLOSE to a good sire is always a good female,' is an oft repeated statement that is true. Eventually, every breeder should be building on one or more 'proved cow families.' Build on a great cow. What makes a cow great? To be classed as great, a cow should be of exceptionally good type, have a production record that exceeds The American Guernsey Cattle Club requirements by at least 50 to 75 per cent and possess the ability to transmit both type and production to her offspring. Her requirements will vary greatly according to the ideals of the breeder."

The above paragraph was taken from material the writer prepared some months ago from his observations and experiences with dairy cattle owners over a period of many years. If it is discouraging for a field-man to find a herd of pure bred Guernseys in which there are no outstanding breeding cows what must be the feelings of the owner! And yet, there are many, many such herds scattered over America.

The writer has talked about breeding programs for more than 20 years, ever since he has been a Guernsey field-man in Ohio. Such a program is a very indefinite and intangible thing. It rarely means the same thing to any two people. However, a man with a program has a goal, and the more experience there is back of it and the more concrete it is, the more sure progress will result.

Put into the fewest possible words, there are three things for which we breed, and only three, namely, type, production, and longevity. Then we line-breed to fix what we have selected.

Proving Sires

One of the many phases of a breeding program that is ignored by too many breeders is that of testing at least the first 10 consecutively born daughters of herd sires, that dam-daughter comparisons can be made at an early date. U. S. D. A. Dairy Herd Improvement records for 1941 show that 405 bulls, all breeds, were bred to cows with average fat of from 400 to 425 lbs. Thirty-nine per cent of the bulls increased production and 61 per cent decreased it. There were 243 bulls bred to cows producing 425 to 449 lbs. Approximately 36 per cent increased and 64 per cent decreased.

Proved Cow Families Scarce

Dr. E. E. Heizer, while teaching at Ohio State University, was the first man the writer recalls talking about "proved cow families." He made the statement that such families were more scarce than proved sires. Professor C. C. Hayden of the Ohio Experiment

Station has often said he would rather have a sire from a 500 lb. cow that had sisters with 600 and 700 lb. records than to have a bull out of a 700 lb. cow that had sisters none of which could make as much as 500 lbs. In other words, he always talked about buying sires from proved cow families because such families have an apparent inheritance for production.

Breeders of Breeders

We well recall hearing Professor Hayden say some years ago that a herd of dairy cows was kept on one of the experiment stations for more than 20 years without a breeding program. It was then decided to check up to see what had happened. It was found that one foundation cow had been prepotent for production and every animal in the herd at the time the investigation was made traced to her. The blood of all other original cows had disappeared. This is one of the finest illustrations we have ever known to prove the fact that some cows are "breeders of breeders" while others are not. It did much to convince us that definite breeding programs are very necessary to the most rapid success.

The Ohio G. B. A. is at present organizing a project among its members that should lead to more testing of consecutively born daughters of sires, the development of more proved cow families, and the selection of herd sires from proved cow families. Continued discussion of these phases of breed improvement should result in thought on the subject by the majority of breeders rather than the few.

Cows that Perpetuate

Many of our best breeders have been following these practices, and yet it is surprising when the question is asked, "Which cow or cows are you building on?" how few men can answer it. Most men continually sell from the top of their herds when cows are in prime condition to sell without much regard to the breeding program. How many breeders have the intestinal fortitude to say, "No, I won't sell that cow because she is one of the best in the family on which I am breeding." "Well, I'll give you $1,000 for her." "No, she is not for sale." That conversation happens to be from actual experience of a dirt farmer-breeder who built his herd on a single cow and afterward sold just one daughter for $800.

How many breeders in America can say, "Every animal in my herd traces through the female side to one cow," as in the case mentioned above! And yet that is what every breeder should be able to say at some period in his experience as a breeder.

Program Beginnings

"Where can I buy the kind of cow you are talking about so I can start such a family?" is the type of question that is being asked us. That is a tough one. It cannot always be answered. We usually tell a man to buy as good cows as he can afford and mate them with a bull from a proved cow family, one that has a proved pedigree in which *all* the records, not just the highest ones, made by the 15 nearest dams average above 650 lbs. fat. That average on some Ohio sires now in service is about 700 lbs. In most cases, with a beginning like this, it will not be many years before some cows will be discovered by the observant person that should be foundation cows.

Case of L. D. Bartlett

Let us take the specific case of Larry D. Bartlett of Fredericktown in Knox County, Ohio, who started breeding in 1924 with a heifer purchased at a state sale. He has done a good job as a farmer-breeder. He has also raised three boys. Two of these boys, one of whom is married, are farmers and cow-minded, and will undoubtedly continue to work with their father. After all those 19 years, Mr. Bartlett has hardly arrived as a breeder, but he has always had a program. The trouble has been, as with many another man, things did not work out as planned, and he has continually had to back up and start over. One sire alone lost him three years. Not a drop of his blood is in the present herd of 50 females.

Back in 1925, Mr. Bartlett and the writer discussed the bull, Ne Plus Ultra, A. R., that was then popular. We were both much interested in the fine work of both sons and daughters. Mr. Bartlett made up picture pedigrees and many a hypothetical pedigree when he should have been sleeping. He bought as well as his finances and his judgment permitted. Because things did not click, progress has been slow, and many another man might have given up.

Hermitcroft Ultra Polly

In 1926, Mr. Bartlett bought Highland Ultra Hermit that has 11 A. R. daughters. This bull was sired by Ultra Select, a 75 per cent son of Ne Plus Ultra, and was out of Highland Lillian, 10264.5 lbs. milk, 539.5 lbs. fat, class F, and 10577.6 lbs. milk, 538.4 lbs. fat, class CC, she being out of a good daughter of Ne Plus Ultra.

Among the 11 A. R. daughters of Highland Ultra Hermit is the 13-year-old cow, Hermitcroft Ultra Polly, that stands at the head of the four generation picture that accompanies this article. Incidentally, "Hermitcroft" is the Bartlett Farm name that already appears 34 times in the Performance Register and its supplement as a result of A. R. testing that began in 1929. Hermitcroft Ultra Polly has two records made in AHI of 9436.0 lbs. milk, 510.5 lbs. fat, and 9516.6 lbs. milk and 522.7 lbs. fat, the first of which was made on two milkings a day. She is the only daughter of Highland Ultra Hermit left.

It is this cow which, after 10 years of her life, really began to loom up as a "breeder of breeders." In the herd are two daughters by Bay State Traverse, 9 A. R. daughters, that was by a grandson and out of a daughter of Langwater College King, A. R. These two cows are Hermitcroft Nestling, 9202.9 lbs. milk, 518.2 lbs. fat, EHI, and Hermitcroft Nestine, 11140.2 lbs. milk, 543.7 lbs. fat, class GHI. Both of these cows have fine daughters. Hermitcroft R. Faith, a daughter of "Nestine," was high Ohio cow in 1942 in class GHI, having produced 12647.1 lbs. milk, 606.9 lbs. fat, and exceeded her requirements by 139 per cent, more than any other of the 740 cows that made records in Ohio during the year. She is large, quite beautiful, and in the $2,000 class as cows are selling these days.

Hermitcroft Ultra Polly was mated to Foremost Fayroyal's Hermit and

(*Please turn to page 722*)

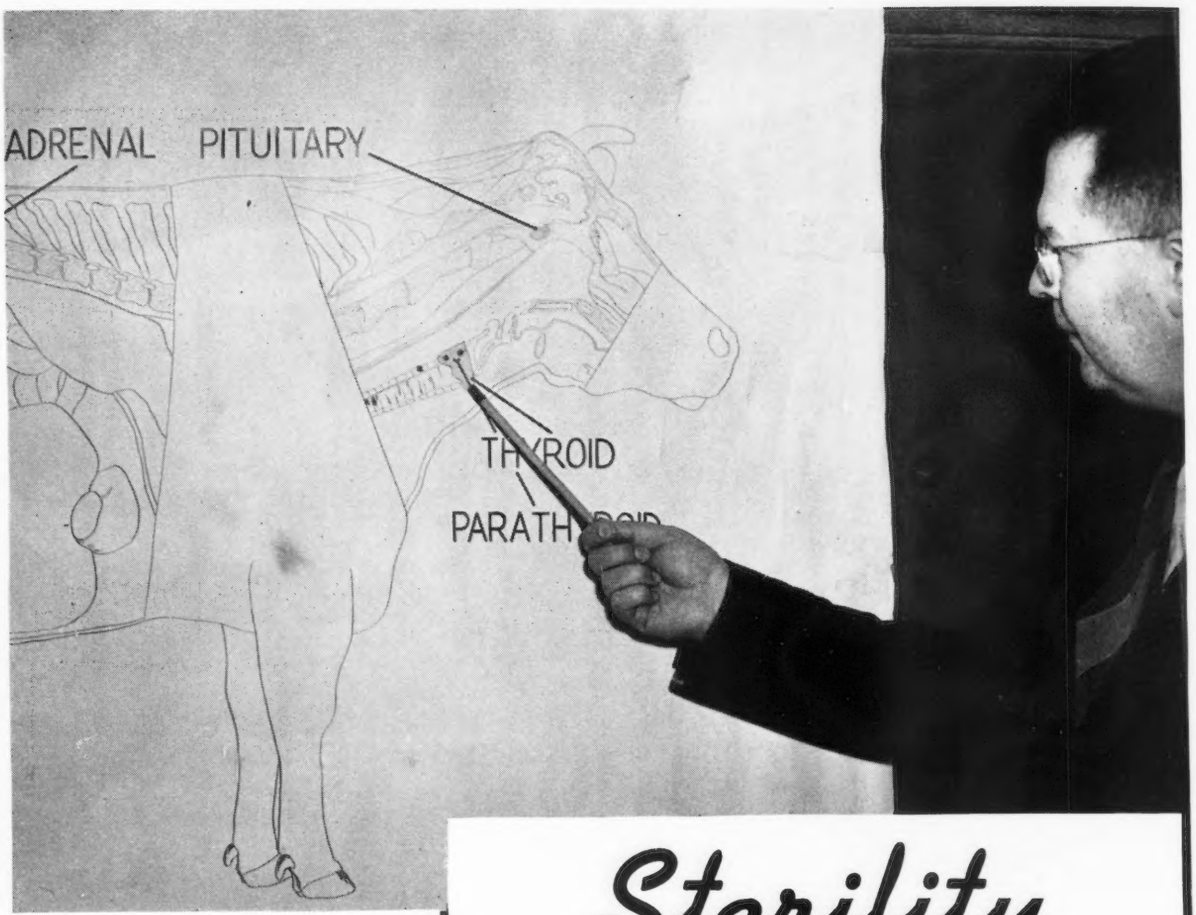

Sterility

In Sires and Cows

By DR. C. W. TURNER
Missouri College of Agriculture

Prof. Turner points out location of the thyroid gland which secretes a hormone that regulates milk flow, rate of growth and other physiological functions.

Synthetic Thyroprotein Is One Answer

During the past few years a great many marvelous chemical discoveries have been made. Chemical preparations have been formed in the laboratory which are equal to or superior to the natural product. The papers are full of stories about synthetic fibers which are taking the place of cotton, wool and silk. Many synthetic rubber preparations are now in course of manufacture to substitute for natural rubber. Scores of plastic compounds, which are substituted for metal, are seen on every hand.

I want to describe a synthetic chemical compound developed in the laboratory of the Department of Dairy Husbandry of the Missouri College of Agriculture which has possibilities of direct interest to dairy farmers. It is a *synthetic thyroprotein*, a compound which can take the place of the hormone secreted by the thryoid gland. I expect you are asking, "Of what possible use can such a compound be on a dairy farm?" If the thyroid glands of every animal had the ability to secrete optimum amounts of thyroprotein or thyroxine throughout their life, additional amounts would not be necessary. Unfortunately, some animals inherit an inability of their thyroid to secrete the optimum amount of thyroid secretion, other animals have thyroid glands which fail to secrete the proper amount as they become older. Some animals appear to be able to use more thyroid than is normally secreted during certain seasons of the year and during certain periods such as when giving milk.

I am sure you are acquainted with some one who regularly takes thyroid tablets to maintain their pep and normal feeling of well-being. They do this because their thyroid gland is not functioning as it should. People who naturally take on considerable excess body weight often have thyroids secreting insufficient thyroid hormone. Doctors have been perscribing desiccated thyroid gland tissue in tablet form for many years to folks with subnormal thyroid glands.

If thyroid gland treatment is of value for humans, might it not be of value for our domestic animals? To answer this question many experiments have been conducted to determine the function of the thyroid hormone—thyroxine. What happens

when the thyroid gland is removed? What is the effect of adding thyroid to the ration of various types of animals and during lactation? These experiments showed the thyroid gland to be very important to the animal because without it, they would not grow normally nor would they reproduce.

It has been observed that when calves have their thyroids taken out, growth soon stops. They become potbellied, sluggish, thick skinned and stupid. Their hair becomes coarse and brittle. They never reach sexual maturity. If the thyroids are removed in older animals they grow for a longer time, but eventually show many of the characteristics observed in the other animals. The oestrus cycles cease and bulls become sluggish and refuse to breed. Usually the bull's sperm degenerates so that such bulls would be infertile even though they would have the ability to serve.

If the thyroids of lactating cows are removed, they decline in lactation but return to normal or above if desiccated thyroid is fed. These experiments prove that the thyroid hormone influences milk secretion just as it does growth and reproduction. These actions of the thyroid hormone are believed to work, for the most part, indirectly in the animal body stimulating the action of the pituitary—the master endocrine gland of the body. In other words, growth hormone of the pituitary and the hormones influencing the activity of the ovary and the oestrus or heat cycle in cows and the sperm and sex urge of the bulls are regulated in part by the thyroid hormone.

When the thyroid hormone secretion is low, for one reason or another, animals grow slower than normal. Feeding suitable amounts of desiccated thyroid will improve the growth rate of such animals. It should be pointed out, however, that not all slow growing animals have deficient thyroids.

After growth is completed, the thyroid gland usually slows up in action and with advancing age general bodily activity declines. This explains why dairy cattle reach their peak of production when about seven or eight years of age and then gradually decline in the yearly rate of milk secretion. Their fertility may also gradually decline. There is, of course, great variation in this character and those cows which have the more active thyroids as they become older are naturally the cows which produce the best and continue to be fertile. Similarly, bulls reach the peak of their reproductive ability and then decline in sex urge and fertility as age advances.

Animals which tend to fatten readily show that their thyroids are declining in activity. It is well recognized that fat animals are usually less fertile and the explanation lies in the lessened activity of the thyroid gland.

From these observations, it is apparent that means of supplementing the normal secretion of the thyroid gland may be of considerable value at times in domestic animals and especially in dairy cattle in maintaining or improving the fertility of cows and bulls. It should be emphasized that the feeding of thyroid will only be effective when the natural secretion of the thyroid gland is below the optimum. In the human, the deficiency can be determined by taking a metabolism test. In cattle it would seem easier to try feeding thyroid for a period of several months to infertile cows or sluggish bulls. If the cows conceive after treatment the problem is solved. Usually sluggish bulls which have a thyroid deficiency are visibly improved in the course of a few days of treatment. However, it takes longer to effect an improvement in the sperm so before testing out their fertility at least a month of thyroid feeding should elapse.

Patient laboratory research by E. P. Reineke, Missouri dairy scientist, produced a thyroprotein four times as potent as dried thyroid.

I cannot emphasize too strongly that thyroid feeding will not cure all types of sterility. It will only be effective in those cows and bulls in which a thyroid deficiency is the cause of the infertility. Slight thyroid deficiency cannot always be diagnosed successfully. Animals which tend to fatten readily and those with rough hair and thick skin may be suspected. In bulls, slow breeding or refusal to serve would lead one to suspect that the thyroid might be a factor.

As indicated earlier in this article, thyroid tissue has been used for many years by doctors for treatment of the thyroid deficiencies. While it could be used similarly for cattle its cost is so great that only in the case of very valuable stock could one use it. To obtain a cheaper substitute, Dr. E. P. Reineke and the writer became interested in the possibilities of producing a synthetic thyroprotein which could be substituted for the natural product. As a result of several years of research this has been accomplished. Milk protein-casein is combined with iodine in a certain way to form a thyroactive indocasein which has more than four times the activity of natural desiccated thyroid. It is now being manufactured in small amounts for use in experimental work but commercial production will get under way by next fall.

Although our results with thyroprotein for the correction of sterility in breeding bulls show considerable promise, trials on many more animals will be required to determine what percentage of non-breeders will respond to the treatment, and so enable us to evaluate its usefulness.

At the present time there is not sufficient material available for use with infertile cows, but Guernsey breeders with sluggish or inactive sires who would like to try thyroprotein on an experimental basis are invited to write to us. It can be supplied in limited amounts in so far as our stock will permit if the results of its use will be furnished us.

Let's Draft Pure Bred Dairy Bull-Power

By Louis McL. Merryman

In the Baltimore Evening Sun

Excerpts from a reply to articles on "Genetics in the Cowshed"

THE entire thought of progressive pure bred breeders is concentrated on making each generation of cows an improvement on the last.

The greatest care is centered on the selection of herd sires. In the best of the large well-established herds, sires are selected as a rule only from their own herds. In smaller and newer herds they may be purchased from other and outstanding breeders. In either case every factor that affects a prospective herd sire is carefully studied. The records of his dam, his grandam and great grandam are all weighed. The type and performance of each maternal, paternal, and full sister and brother are looked into before a decision is made. And the bull himself is scrutinized for individual faults, which, experience has taught, may adversely affect his progeny.

A bull is at least five years old and has sired three or four crops of daughters before his first daughters have completed their records and any worth while judgment can be made as to his capacity as a sire. In forming this judgment, not only the milk records of the dams are compared with those of the daughters, but the animals themselves are compared. If it is decided that the bull is not improving the herd, he is quickly discarded.

The breeding life of many bulls ends at eight or nine years. On the average, fifty per cent of a bull's breeding will be done before his fitness as a sire can be properly gauged. Deciding upon a bull's proved capacity is a far simpler matter than selecting a young bull. Before he can be proved the several crops of daughters he has sired may do great damage to a herd. In an average-size herd his usefulness is greatly restricted by the time he is proved, because by then a considerable portion of the herd is composed of his daughters and inbreeding is usually not advisable.

In all progressive pure bred herds every cow has one yearly record or more, and nearly every maternal ancestor for five or more generations has a record. There also are complete records of all the daughters of her paternal ancestors. All the breeder's thoughts are on records and how to breed cows that will make better ones.

Yearly, the average pure bred gives more than 10000 lbs. of milk and 400 lbs. of fat. Many strains give 500 lbs. of fat and a few 600 lbs. or higher—this for a 305-day milking season and allowing time for a yearly calf. Individual records go 800 lbs. or higher.

Last year the 26,000,000 cows in the United States averaged 180 lbs. of fat and 4500 lbs. of milk. Of the 26,000,000, over 1,000,000 are pure bred. Approximately 5,000,000 have enough pure bred blood to be classified as good grades. Twenty million are low grades and scrub cows.

Last year the 800,000 high-grade and pure bred cows tested in D. H. I. A. averaged 8375 lbs. of milk and 335 lbs. of fat. About one-third of these cows were pure breds and two thirds were grades, but grades with so many pure bred crosses that they equal in production pure breds of the lower brackets.

Three hundred and thirty-five lbs. is the highest yearly average the testing associations have ever made. The average in 1906, the first year group testing was done, was 215 lbs. By 1926 it had raised to 289 lbs. and in 1932 it was 310 lbs. The reasons for this great increase are better feed and care, the control of tuberculosis and contagious abortion, the inclusion in later years of many pure bred herds and the use of pure bred sires. And pure bred sires are by far the most important reason.

A test to illustrate the results from the use of pure bred sires with a herd of scrub cows was carried out at the Iowa station. The scrub cows were bred to pure bred Holstein, Guernsey and Jersey bulls and the daughters, in turn, were bred to similar bulls. All were fed alike. The average yearly production of the scrub dams was 3660 lbs. milk and 172 lbs. fat; of the 50 per cent pure bred daughters, 5999 lbs. of milk and 261 lbs. fat, and of the 75 per cent pure bred granddaughters, 8402 lbs. milk and 358 lbs. fat. This better than 100 per cent increase was gained in five years.

Think what a similar improvement in the nation's herds would mean to our fat supplies, now so short that they are about to be rationed! Dismiss the 6,000,000 pure breds and good grades

from consideration. Let us concentrate on improving the 20,000,000 scrubs and low grades that are averaging less than 180 lbs. of fat. Let us use the sons of our 1,000,000 pure bred cows to raise that average to 300 lbs. or better, a job they would do quickly if given the opportunity.

If we want to materially increase our output of dairy products in the war and reconstruction years ahead, there is one sure way to do it. Let Congress immediately pass a law to commandeer all the pure bred bulls that can be spared. Probably 200,000 could be secured. Coax, bribe or compel as many of the scrub herds as the supply would reach to use these bulls. Say each pure bred bull served 30 scrub cows. In three years 3,000,000 heifers with a fifty per cent cross would be ready to milk. An average increase of 75 lbs. of fat over the scrub heife s they would replace could be expected.

This would mean an annual increase of 225,000,000 lbs. of fat and over 5,500,000,000 lbs. of milk. Thus, there would be a gain in our national production of over four per cent with the same labor and feed.

In the fourth year, with the aid of another draft of pure bred bulls, the crop of first-calf heifers would be much larger. With their increase added to that of the original crop, now coming in with second calves, the increase in the national production should exceed nine per cent. The fifth year the first crop with two crosses would appear and the rate of the national increase would be further accelerated. Each succeeding year the increase would be of even greater proportions. It would continue until the national average was well over 300 lbs.

Somewhere along there a saturation point would be reached, when the nation's herds were so nearly pure bred that future improvement would be possible only by line-breeding and careful selection, as is now practiced in our pure bred herds. Five crosses make an animal almost 97 per cent pure bred and similar in both appearance and performance to the strains from which the sires sprang.

Such a program, if initiated immediately, would prove a mighty war weapon and would result in a stupendous increase in the country's wealth. Our pure bred blood is one of our priceless resources and we can't afford not to use it freely in this grim struggle for victory.

There would be nothing difficult about this program. It is perfectly simple. The same thing was done with beef cattle without Government aid. Gaunt, stringy Texas longhorns formerly filled the Western ranges. Successive crosses with pure bred beef sires wiped them out and produced excellent beef cattle with better meat and much more of it.

The Prentice cross breeding theory is that if we cross Holstein cows testing 3 per cent, 20000 lbs. of milk, with sons of Jersey cows giving 8000 pounds of 5.5 per cent milk, we will get some crosses that will give 20000 pounds of 5.5 per cent milk. You will also get some crosses that give 8000 pounds of 3 per cent milk. And because of the drag back to the primitive cow—she can be seen in Florida any day—you will get some utterly worthless scrubs. By picking out the few that are superior to both parents, after a lengthy and uncertain process of inbreeding and line-breeding to fix their traits, something better might be developed, given years and money enough. *But this is nothing for an ordinary farmer to fool with.* Such costly and difficult experimentation should be confined to the United States Government.

Commercial producers of beef cattle, swine, sheep and chickens do get increased production by cross-breeding. The Blue Roan (Shorthorn-Angus cross) in beef cattle is as famous as the Barred Rock-New Hampshire Red cross for broilers. But this is not comparable to dairy cattle breeding, for *all are butchered.* Breeders must always go back to the pure breds for another cross. The same is true for hybrid corn.

We have a fine example of what indiscriminate cross-breeding can lead to in Baltimore County, where for at least 30 years there have been packs of wild dogs—all descended from pure breds. Yet these today look more like coyotes than any known breed of dogs.

"Hope" Goes To Rogers

THE Red Cross bull, Fairwold Reveller's Hope, was bid in by Dudley P. Rogers, Wethersfield Farm, Danvers, Mass., for $255. This bull was offered by B. L. Stevenson, The Fairwold Dairy Farm, Columbia, S. C., to be sold at auction through the pages of the JOURNAL and the proceeds to go to the Red Cross. Mr. Stevenson donated the bull and the JOURNAL donated the space for advertising the bull for the Red Cross. The American Red Cross will benefit by $255.

"Hope" was well-bred as he was sired by Blakeford Reveller's King, son of Langwater Reveller and out of Miller's Rose Vista that has a record of 12393.0 lbs. milk and 571.7 lbs. fat in class B. Mr. Rogers relates the method of "Hope's" birth was very much like that of Wethersfield Bellarion, one of the herd sires at Wethersfield. As will be recalled in the story in the March 1 JOURNAL, "Hope was born through a Caesarian operation after which the dam died.

"Bellarion's" dam, Imp. Laura II. of Vimiera, is the dam of Wolfpen Lilac that produced 17637.6 lbs. milk and 1028.3 lbs. fat, in class B, at 13 years of age and had not had a calf for two years. She was owned by Mrs. Helen Sears Bradley. Mr. Rogers wished to buy her, but because she had not been in calf for two years Mrs. Bradley did not care to sell her. However, she did consent to give "Laura" to Mr. Rogers. After some five months of work she was in calf and before the calf was born she went down and had to be cared for by keeping her covered during the night and in bad weather. Eventually she stood up and was able to graze for a short distance. In December, at 14 years of age, she dropped "Bellarion," that has proved to be a very good bull at Wethersfield.

Crary Purchases Herd

NEIL CRARY, Stanley, N. D., has purchased the dairy business and herd of mixed cows near Stanley. He wants to replace the grades with Guernseys as fast as possible and build a pure bred Guernsey herd.

1943

Reviewing Annual Meetings --

Maine

THAT it pays to lead a good life was proved at the Maine G. B. A. meeting held during Farm and Home Week, Orono. Due to somewhat crowded conditions the Guernsey and Jersey breeders held their respective luncheons in the same room. Following the luncheon, Ralph Corbett, diplomat, extension dairyman, decided which breed group should leave for the program and business meeting. The Guernsey breeders won, with Earl Shultz calling the toss of the coin, and the Jersey breeders were sent to the far corner of the basement.

There has never been a better meeting of the Maine Guernsey group from the standpoint of herds represented and interest shown. It was voted to hold a sale as usual some time in October, to continue the News Bulletin, to carry on a membership campaign, and possibly hold a parish show.

Dr. Wm. Peterson, University of Minnesota, principal speaker on the Farm and Home Week program, was the chief speaker. He gave an encouraging picture of the dairy business for the future, and told of the recommendation of nutritional experts for the addition of six per cent of dried milk to bread. This is now impossible, but after the war it is a possibility. Mr. Petersen stated that milk is being used more now by war workers and those in the armed forces than in the past war. He urged the breeders to maintain their herds, test for production if at all possible and follow a breeding program.

Officers elected were C. B. Smith, Bangor, pres.; Donald Hatch, Auburn, vice-pres.; Mrs. E. M. Hillman, Bangor, sec.-treas. Directors, Herbert Bowie, Lisbon; Herman Porter, Houlton; Ivory Hall, South Portland; Staley Wetmore, Farmington; Mrs. Dorothy Austin, Blue Hill; Clifton Walker, Wisscassett; J. W. Meisner, Dover-Foxcroft; J. H. Comins, Eddington; Leroy Beckwith, Skowhegan; Horace Millay, Richmond; H. M. Brown, Unity, and George Lord, Wells.

EARL N. SHULTZ

Connecticut

CONNECTICUT GUERNSEY breeders moved their annual meeting to Hartford and a number only slightly smaller than in previous years met for a meeting and banquet at the Bond Hotel.

Karl B. Musser, sec. of The American Guernsey Cattle Club, was the principal speaker, discussing "Guernseys Meet War-Time Programs." He told of the work done by Golden Guernsey, Inc., with the O. P. A. to keep prices of premium milks on a fair price relationship with other grades of milk. He also called attention to the need for continued testing and stated, "A break in the testing program will mean blank pedigrees five years from now."

Dean E. G. Woodward, University of Connecticut, presented war-time problems at the University. A. I. Mann, Extension Dairyman, outlined the plan for training and supplying high school boys to work on farms during the summer months. Earl N. Shultz, field representative, urged the breeders to plan a war-time program for the state association so that contacts will not be lost.

At the business meeting considerable discussion took place on projects which could be taken up during the coming year. A committee was appointed to outline the program for the year. Don Gates was appointed chairman with Harold Strickland and M. E. Stoddard as committee members.

Officers elected were John Durst, Salisbury, pres.; Don Thomsen, Brookfield Center, vice-pres., and Wm. Roberts, New Milford, sec.-treas.

EARL N. SHULTZ

Maryland

THE Maryland G. B. A. annual meeting has long been noted for worth while programs and this year was not an exception. The attendance was very nearly that of previous years.

John Worthington, president, performed in his usual efficient and smooth manner in keeping the program moving.

The morning's program was devoted to business and short reports of officers and field workers. J. Frank Johnson, Milk Marketing Representative, reported on GOLDEN GUERNSEY activities. He complimented Mt. Ararat Farms on the increase of 129 per cent in sales. The fine work of Green Springs Dairies was also mentioned. The increase in sales for the year was 40 per cent.

The daily sales of GOLDEN GUERNSEY for the past year in the Washington area increased 28 per cent over the year previous. Mr. Johnson pointed out that the producers providing Green Springs Dairies with GOLDEN GUERNSEY received $25,155 more for this premium product produced under the rigid requirements set-up.

Howard Barker, extension dairyman,

commented on the district shows and urged the holding of shows this year.

Mr. Barker made the awards in the 500 Pound Cow Club. There were 24 certificates awarded to 24 breeders with 172 cows. The average production of these cows was 12411 lbs. of milk and 619.7 lbs. of fat. Thirteen cows produced over 800 lbs. of fat and two of these produced over 1000 lbs. The following breeders received certificates: Lloyd Balderson, III., 2 cows; Blakeford Farms, 24 cows; Donaldson Brown, 27 cows; Mrs. P. W. Browning, 4 cows; G. de S. Canavarro, 6 cows; Churn Creek Farm, 8 cows; Cleghorn Corporation, 6 cows; J. W. Edelen, 5 cows; Anne P. Emerson, 24 cows; Eugene E. England, 1 cow; Great Hopes Farm, 1 cow; Leroy Hersey, 4 cows; J. W. Howell, 1 cow; Allan B. Lane, 7 cows; Charles G. Lang, 6 cows; J. W. McCoy, 3 cows; Charles P. O'Connor, 12 cows; Frank T. Price, 13 cows; Wilmer P. Stradley, 7 cows; Gough W. Thompson, 2 cows; Dr. G. L. Timanus, 1 cow; Newton H. White, 5 cows; John D. Worthington, 1 cow; Dr. W. F. Zinn, 2 cows.

Allan B. Lane, Centreville, was awarded the trophy for the high D. H. I. A. herd for the second consecutive year. The average for this herd was 9817 lbs. milk, and 481.1 lbs. fat on twice-a-day milking. Mr. Lane, in responding, paid tribute to his manager, Ivan Huff, and the Extension Service.

Other speakers were Louis McL. Merryman, Harry Pate, K. L. Turk and Earl N. Shultz.

P. C. Turner read a poem which he composed concerning the farmer's situation. It was intimated that Phil's daughter wrote the poem. Permission to publish it was refused.

The afternoon program was given over to talks by Karl B. Musser, sec. of The American Guernsey Cattle Club, and J. F. Kendrick, chief of the Division of Dairy Herd Improvement Investigations, Washington, D. C.

Mr. Musser outlined some of the problems of the office such as the increase in work of the Herd Register Division. He also discussed herd classification on type which will be considered by the Executive Committee at its May meeting. The Performance Register provides the ideal method of recording the type of cows year by year.

Mr. Musser also gave a long-time view of the activities of The American Guernsey Cattle Club including expansion of field work. Following the last war the Guernsey breed went from third to second of the dairy breeds. Following this war he predicted the breed would occupy first place.

J. F. Kendrick emphasized a study of the work on dairy farms to eliminate waste time. He pointed out experimental data showing that milking machines are usually left on the cows too long. He also explained briefly the work in his division in the gathering of data helpful to the breeding of cattle.

The nominating committee headed by the perennial chairman, Louis McL. Merryman, brought in a slate which was unanimously elected. The officers are John Worthington, pres.; Guy Harmon, vice-pres.; Granville Hibberd, sec.-treas.; Fred Downey, Wm. Hibberd, Richard Blackburn, Jack Turpin, and P. C. Turner, directors.

EARL N. SHULTZ

New Hampshire

THE New Hampshire G. B. A. had at its annual meeting banquet as imposing an array of notable speakers as would be found at the most important meetings in the state. Included among the honored guests were Governor Robert O. Blood, William H. Caldwell, sec. emeritus of The American Guernsey Cattle Club, George Putnam, pres. of the Farm Bureau, and Andrew Felker, Commissioner of Agriculture.

Governor Blood, an Ayrshire breeder, urged the breeders to maintain their breeding herds and to unite in an attack against the "low producer."

The chief speaker was George Waugh, dairy specialist of the Merrimac Farmers' Exchange, and for many years extension dairyman for the University of New Hampshire. He outlined a five-point program for the feeding emergency: First, use fertilizer to increase hay yields; second, increase silage if possible; third, dry off October and November freshening cows a month earlier to use gained hours for feed harvesting; fourth, liberal grain feeding but with protein content down, and, fifth, do not over expand.

William H. Caldwell told of the first importations of Guernseys to this country and their spread throughout New England.

There were 110 at the meeting taxing the facilities of the Eagle Hotel, as the most enthusiastic member of the program committee estimated an attendance of 75.

The New Hampshire Guernsey Women's Auxiliary met on the same day with E. W. Bunce, manager of Golden Guernsey, Inc., as speaker. For his courage in meeting this group (doubted by the author) he was presented with a beautiful corsage. The 1942 officers were reelected: Mrs. Wm. T. Jordan, pres.; Mrs. W. W. Walker,

Presentation of Lifetime Production Certificates at N. H. meeting.
Back row: H. C. Laxon, manager of Crosby Farm; Prof. K. S. Morrow, Univ. of N. H.: William T. Jordan, owner of Kadockadee Farm; Leonard Gray, manager of Valley View Farm. Front row: Dr. Eleanor Campbell, owner of Valley View Farm; Miss Annabell C. Secombe, owner of Crosby Farm, and Earl N. Shultz.

vice-pres., and Mrs. Elmer McKenzie, sec.-treas.

One of the highlights of the day was the first presentation of the Lifetime Production Certificates. Following is a list of the cows, their owners and records. The certificates were presented by Earl N. Shultz, field representative of The American Guernsey Cattle Club.

Name of Cow	*Owner and Address*	*Number Records*	*Total Production*	
			Milk	*Fat*
Nanette of Piscataquog	Valley View Farm Deering, N. H.	4	49622	2610.4
Sterling's Bell of Piscataquog	Valley View Farm Deering, N. H.	6	54697	2580.6
King's May of Piscataquog	Valley View Farm Deering, N. H.	6	52387	2577.0
Nancy of Piscataquog	Valley View Farm Deering, N. H.	5	50504	2383.0
U. N. H. Rex's Adoration	University of N. H. Durham, N. H.	5	37767.8	2029.6
Uranium of Kadockadee	William T. Jordan Concord, N. H.	9	83991	4072.1
Kadockadee Mayetta	William T. Jordan Concord, N. H.	5	48177	2244.2
Princess of Ard-Na-Clachan	Annabell C. Secombe Milford, N. H.	10	54688	3190.6
Rockingham Highlight	Daniel G. Tenney Salem, N. H.	3	50088.4	2366.0
Rockingham Lillian	Daniel G. Tenney Salem, N. H.	4	61878.9	3087.7

At the business meeting, A. J. Young, Dover, was reelected pres.; William Niedner, vice-pres., and C. D. Stearns, sec.-treas. The Association voted to publish a membership directory and to hold a judging school and parish show on August 19 at Summit Farm, Concord.—EARL N. SHULTZ

Indiana

STEUBEN COUNTY

A group of Steuben County Guernsey breeders interested in organizing a bull club to consist of around ten members, met with E. T. Wallace, Purdue dairy extension man, A. W. Telfer, sec. of the Indiana G. B. A., and R. D. Stewart, The American Guernsey Cattle Club field representative, at the Courthouse in Angola the afternoon of March 10. County Agent T. M. Graybill, who is always ready to give the breeders whole-hearted cooperation, presided at the meeting. A thorough discussion of several bulls followed. Several intensely line-bred bulls were finally agreed upon and the breeders indicated their first and second choice. It later developed that it was impossible to purchase either at that time, as the first choice was consigned to a leading Spring Sale, and the second choice had already been sold to a bull ring.

The bull ring group agreed to build a roomy bull pen at Max Huss' farm, and appointed him as the "Keeper of the Bull."

The meeting adjourned at four p. m., followed by a County Guernsey meeting in the evening attended by the bull club members and several additional breeders. Messrs. Wallace, Telfer and Stewart each spoke briefly, discussing projects of the state association, tremendous current demand for seed stock, and the need for holding some form of summer activity.

John Meyer was elected pres. and Max Huss, "Keeper of the Bull," sec.-treas. The remaining officers are to be elected at the next meeting. After seeing the "Guernseys Discover Anarctica" movie, the group adjourned.

HUNTINGTON COUNTY

The Huntington County Guernsey breeders honored Fred Loew at their regular monthly meeting in the County Agent's office, Huntington, on March 8. Mr. Loew has been their faithful secretary since the breeders organized many years ago, and is continuing to serve them in this capacity. He was the first county agent in Huntington County and among many other things is one of Indiana's pioneer Guernsey breeders. The meeting was held the evening of Mr. Loew's birthday. It was a genuine pleasure for all present to wish Fred, who is loved by all who know him, a happy birthday greeting, and wish him many more. The program committee surprised him by having a lighted candle to blow out, and by serving refreshments.

Short talks were made by E. T. Wallace, A. W. Telfer, and R. D. Stewart, all praising the Guernsey progress made in Huntington County and stressing the study, work and cooperation required for continued progress. President John Mason appointed Walter Ball and Mark Miller to serve as the advertising committee for 1943 and draw up proposed Journal advertisements. Membership fees were placed on a "per cow" basis, members paying 25 cents for each registered female and 15 cents for each grade, with a designated minimum fee. This will yield sufficient income to support contract advertising in the Guernsey Breeders' Journal, and leave sufficient balance for other necessities.

Because members indicated they were not in a position to consign this year, it was voted to cancel plans for holding a 1943 Huntington County Sale.

MARSHALL COUNTY

In March, 1942, Marshall County dairy breeders assembled at the Conservation Building, Plymouth, bringing various prepared dishes to be placed on the "Feast Table" along with an abundant supply of roast turkey donated by A. A. Sheets, veteran Guernsey breeder from Bremen. This marked the beginning of an annual get-together as a similar meeting was held in the beautiful Conservation Building, with fireplace blazing, on March 12. Mr. Sheets again furnished the turkey, consisting of three Broad Breasted Bronze specimens, with a combined weight of 81 lbs.

Unfortunately, the labor shortage prevented many dairymen of the other breeds from attending, but there was a

splendid turnout of 60 Marshall County Guernsey breeders. After everyone had properly stuffed their tummies, just as is done on Thanksgiving Day, the group moved from the basement to assembly room on the ground floor where the meeting was called to order by County Agent L. M. Butler. He has the knack of making everyone feel at home immediately and the splendid intimate associations at this annual meeting are seemingly one of its virtues. Mr. Butler disclosed interesting Guernsey breeder history when he introduced 13 second-generation and four third-generation Guernsey folk in the group. A real tribute to those people, to the Guernsey cow and the Guernsey business.

Short talks were made by R. L. Holden and R. D. Stewart, representatives of The American Guernsey Cattle Club, E. T. Wallace, Purdue dairy extension man, and A. W. Telfer, sec. of the Indiana G. B. A. Activities of the State Association were explained, as well as plans other states are making for continued activity during the war. Mr. Holden stressed the importance of keeping accurate herd records. Mr. Wallace suggested the feeding of Distillers' Grain in view of the present protein shortage, and also suggested a substitute for bone-meal.

Harold Dietrich of Bremen, and Robert Myers of Lapaz, were reelected pres. and sec.-treas., respectively. Frank Albert of Plymouth was elected vice-pres. The following directors were reelected for another term: Ross Harris, Louis Huff, and Virgil Quivey.

Marshall County dairy breeders and families will be looking forward to this get-together again in 1944, as Mr. Sheets has agreed to be on hand with plenty of turkey for all.

Several breeders in Marshall County have been working with E. T. Wallace on the organization of a bull club. They met with him, A. W. Telfer and R. D. Stewart in the Library Assembly room, Plymouth, the evening of March 11. Details of organization were discussed, as well as the pedigrees of several prospective future sires. Before adjourning at 11 p. m., at which time County Agent Butler arrived, the group planned to visit several well-known herds in the Middle West this spring and select outstanding cow families from which they, in the future, may be interested in purchasing bulls.

R. D. Stewart

New Jersey

The second annual spring meeting and luncheon of the New Jersey G. B. A. was held at Trenton on March 27 with 75 breeders and visitors present. President R. F. Loree was in charge. That the breeders feel there is much at stake in the methods of "Care and Feeding" was evidenced by the attention paid to Prof. E. S. Harrison's advice on that subject and the questions asked during the discussion period. The speaker believed that the average yearly production of the cows in New York State could be increased over 2,000 lbs. a month by proper feeding and management methods.

He favors small units for calves, and said, "The larger the aggregation of calves, the more the disease danger." Individual pens are also recommended. These prevent nursing, and the animals each get their proper share of feed. He thinks 75 per cent of the udder troubles in two-year-olds trace to nursing. A good size pen is six feet by seven feet. If windows on the calf barn are only in the east and south, the temperature will usually not be too low. There seems to be some relation between heated barns and infection.

According to Cornell University's experience, too much emphasis cannot be given early cut hay. Its heifers ate about 40 per cent more of it than of the late cut and gained 1.6 lbs. per day, whereas, those on the late cut gained only .5 lb. per day.

Prof. Harrison advises that young heifers be left on early pasture only one hour a day, lengthen the time gradually and keep feeding some hay for six weeks. He has found that silage is not necessary for heifers, although it is a satisfactory roughage for them and can replace half of the hay by feeding about three pounds of it for one pound of hay.

Prior to adjournment, pertinent facts about some of the coming Guernsey sales were given by Harry Pate and Louis Merryman.

William M. Nulton, Jr.

Illinois

More than 80 people interested in Guernseys attended the annual meeting held on February 4 in connection with Farm and Home Week at Urbana. Highlight of the program was a discussion of the current problems by Karl B. Musser, Sec. of The American Guernsey Cattle Club. R. D. Stewart, field-man, reviewed the activities of 1942 and discussed plans for 1943. Representatives were present from eight of the nine districts to present reports. In spite of war conditions most districts carried out several activities.

During the business session it was voted to pay one per cent of the gross of the 1942 State Sale to Harold F. Beals, Centralia, outstanding Guernsey 4-H member for 1942, for the purchase of a heifer calf. It was also voted to continue this program in 1943 and in addition for the State Association to purchase suitable plaques and that the district associations be responsible for presenting these to the outstanding Guernsey 4-H member in each county, (provided the work of this member be considered worthy of this honor by the State Club Department).

Lee Nail of Jerseyville, District 9, and Jesse Tuttle of West York, District 8, were reelected directors. Edwin C. Welch, Lake Forest, was elected director for District 2.

Jesse Tuttle and Omer Baumgartner were reelected pres. and sec.-treas., and Edwin Welch was elected vice-pres.

Brief remarks were made by O. M. Burton of Burton Lane Farm, Delbert Kingston of Curtiss Candy Farms, Art Telfer of the Indiana G. B. A., R. C. Morgan, Guernsey breeder of McLean, and Professors C. S. Rhode and W. W. Yapp.

J. G. Cash

Oklahoma

The Oklahoma Guernsey breeders held their annual meeting in the Dairy Building at Oklahoma A. and M. College, Stillwater, on January 30. President Kent Hayes presided. About 15 members and guests were in attendance.

(*Please turn to page 722*)

SALES!

Cushion Peak

THE Cushion Peak herd, owned by R. P. Weidman, Sinking Spring, Berks County, Pa., was dispersed at the farm on Saturday, March 13. The sale was considered quite satisfactory despite the fact that it was a stormy day and also that the herd was not accredited for Bang's.

This herd was established 10 years ago and was headed by Langwater Chester, that was by Langwater Countryman and out of Langwater Camellia, a daughter of Langwater Moonlight out of Langwater Gardenia 2d, an 820.2 lb., class C, daughter of Langwater Pharaoh. Many of the animals in the sale were daughters of this bull and were appreciated.

The 36 head sold brought $7,650, an average of $212.50. Langwater Chester, the eight-year-old herd sire, topped the sale at $600, being purchased by Charles E. Nelson, Bennings, D. C. The second high animal was Cushion Peak Betty Lou, purchased by A. M. Kennel, Honey Brook, Pa., for $390. She was a daughter of Langwater Chester, the top bull.

Most of the cattle remained in Pennsylvania with four head going to New York, three to Connecticut and three to Maryland.

Dorothy A. Long, Amenia, N. Y., was the heaviest buyer taking four head at $930. Charles E. Nelson was second securing two head at $900.

The sale was managed by A. M. Kennel, Honey Brook, Pa., who read the pedigrees. The sale slips were passed by John P. Heisey, while Joseph G. Kennel was the clerk and J. M. Seltzer, Coatesville, Pa., was the auctioneer.

Following is the sales list:

John D. Briscoe, Lakeville, Conn.	
Cushion Peak Iris	$160.00
Cushion Peak Rolla	160.00
Flying Hill Countess Tania	125.00
Guy E. Hartman, Orwigsburg, Pa.	
Cushion Peak Hope	250.00
Flying Hill Countess Fidele	155.00
C. Stanley Hess, Lancaster, Pa.	
Cushion Peak Glory	255.00
Cushion Peak Mae	150.00
Cushion Peak Celia	135.00
Elmer R. Krammes, Quakertown, Pa.	
Cushion Peak Royal Beauty	100.00
A. M. Kennel, Honey Brook, Pa.	
Cushion Peak Betty Lou	390.00
A. M. Kennel, Honey Brook, Pa. and H. H. McConnell, Merion, Pa.	
Fairlawn Count (Bull)	235.00
Harry S. Landis, Parkesburg, Pa.	
Cushion Peak Janella	195.00
Dorothy A. Long, Amenia, N. Y.	
Crum Creek's Val Tagetes	325.00
Cushion Peak Flossie	210.00
Cushion Peak Willow	220.00
Flying Hill Mistress Garda	175.00
H. H. McConnell, Merion, Pa.	
Cushion Peak Hope 2d	230.00
Jonathan Mimm, McKeansburg, Pa.	
Lady Jane of Lakeside	160.00
Flying Hill Mistress Prue	145.00
Charles E. Nelson, Bennings, D. C.	
Langwater Chester (Bull)	600.00
Helen's Royal Dandelion	300.00
J. Byron Oellig, Grantville, Pa.	
Cushion Peak Golden Belle	80.00
Harry A. Paxson, Parkesburg, Pa.	
Hyalo's Mae of Rose Point	160.00
Cushion Peak Valentine	200.00
Cushion Peak View	190.00
Cushion Peak Mystery	245.00
Mark Peachey, Meyersdale, Pa.	
Cushion Peak Poppy	120.00
Shem Peachey, Springs, Pa.	
Riveredge Primate's King (Bull)	130.00
Aaron K. Riehl, Lancaster, Pa.	
Woodside Royal Lady 4th	230.00
George A. Rutt, New Holland, Pa.	
Cushion Peak Patsy	285.00
Benjamin Smoker, Smoketown, Pa.	
Cushion Peak Licorice	220.00
Elmer B. Stoltzfus, Elverson, Pa.	
Jane of Krea Lawn	160.00
Truman Wade, West Chester, Pa.	
Cushion Peak Lady Jane	195.00
Cushion Peak Dandelion	295.00
Crum Creek's Gold Ivy	275.00
Allen O. Yoder, Grantsville, Md.	
Crum Creek's Val Poppy	190.00

Riverside

THE Riverside Dispersal was a most successful sale in every way. The herd, owned by W. C. King, was sold at the farm out of Bishopville, S. C. It rained on Monday and poured rain on Wednesday, but on Tuesday, March 16, the weather was fine and warm so the cattle were lined up around the lot in front of the sales building. A large crowd attended and seats were at a premium in the test barn which had been especially prepared for the event.

The 76 animals went through the ring in just over three hours for a total of $21,640, an average of $284.72. Two herd bulls and three bull calves sold for $1,045, an average of $209. The 71 females brought $20,595, an average of $290. Top price for bulls went to Riegeldale Emory Climax, a good son of Riegeldale Melba's Emory, purchased by W. E. Verdery and Son of Orangeburg, S. C., for $425. Top price for females and for the sale went to Hector's Marthe Princess, A. R., a beautiful young cow by Hazelwood's Hector, A. R. "Princess" was purchased by W. M. Camp, Marion, S. C., for $660. Second high price, $650, was paid by R. E. McLendon, Bishopville, for Hector's Ruth Julip, a daughter of the grand old cow, Ruth of Hickory Ridge Farm that made 14872.3 lbs. milk and 822.2 lbs. fat in AA. Third honor went to Coker Silver Hilda, A. R., the first animal sold, that was purchased by Coker's Pedigreed Seed Co. for $550.

J. B. Britton, Jr., of Sumter, S. C., was the heaviest buyer, taking 15 head at $3,675. Clyde J. Cox, Rome, Ga.,

was next with his purchase of six head at $2,375, while A. G. Osborne of Bristol, Va., was third high buyer, taking six head at $1,705. It is interesting to note that Mr. Britton, the heaviest buyer, is starting a new Guernsey herd at Sumter, 18 miles from Bishopville.

Twenty-five head were sold before lunch, then the crowd, numbering several hundred, was invited to a bountiful lunch of barbecue sandwiches and Guernsey milk, furnished free by Mr. King.

The sale moved along at a fast clip from the beginning, bidding was spirited and there was never a lag in the entire sale. Many at the ringside regarded this sale as one of the best in the South. When it is considered that many of the younger cows and heifers were thin and not properly fitted, due to a serious shortage of farm labor, it was remarkable to see how keen the competition was to own them. It was certainly a striking illustration of the need for good dairy cattle and the shortage of milk over the entire South. The cattle sold to 30 buyers in Indiana, Virginia, North and South Carolina, Georgia and Florida.

The sale was managed by the Salley Sales Service of Orangeburg, S. C., with George Salley in the box. Ward Snarr did a splendid job of selling with the able assistance of Frank Johnson and Swinton Gramling in the ring. Bob Dukes handled the sales book.

Following is the sales list:

James H. Adams, Rowland, N. C.	
Heifer	$160.00
D. R. Anderson, Cheraw, S. C.	
Coker Sweet Lassie	350.00
J. L. Beckwith, Blythewood, S. C.	
Heifer	205.00
Resolute Belle Patriot	275.00
Riverside Lois Lady	130.00
J. B. Britton, Jr., Sumter, S. C.	
Hector's Ada Shirley	230.00
Hector's Cora Primrose	245.00
Hector's Stella Fancy Lady	260.00
Hector's Lucy May	310.00
Hector's Polly Dellwood	280.00
Crouch Genius Rose	200.00
Patricia Primrose	200.00
Riverside Rosni Zada	180.00
Riverside Violet Goldie	275.00
Resolute Patsy Donna	325.00
Resolute Fair Mable	300.00
Radiant Delta Rosalie	300.00
Radiant Primrose Cora	175.00
Radiant Jean Minna	140.00
Radiant Flora Anna	255.00
John W. Bussey, Columbus, Ga.	
Riverside Marthe Jean	410.00
Riverside Patsy Princess	420.00
Riverside Doris Rachel	340.00
W. M. Camp, Marion, S. C.	
Buddy's Violet Gold	135.00
Hector's Marthe Princess	660.00
Resolute Gertie Beauty	150.00
Caughman Brothers, Lexington, S. C.	
Heifer	180.00
Heifer	200.00
Coker's Pedigreed Seed Co., Hartsville, S. C.	
Coker Silver Hilda	550.00
Hector Princess Glory	450.00
Radiant Doris Ruth	200.00
A. Rupert Collins, Lumberton, N. C.	
Hector's Nell Natalie	375.00
Clyde J. Cox, Rome, Ga.	
Baker's Royal Countess	305.00
Resolute Minna Vera	360.00
Resolute Nira Dimple	330.00
Riverside Ada Sue	495.00
Riverside Lillian Minna	430.00
Riverside Jennie Marie	455.00
D. W. Guyton, Marion, S. C.	
Clara's Countess	250.00
H. J. Harby Trust Fund, Sumter, S. C.	
Riverside Nira Jewel	275.00
Riverside Valentine Violet	300.00
T. Holt Haywood, Clemmons, N. C.	
Carol Lady Lois	185.00
Heifer	260.00
Hutto & Sons, Holly Hill, S. C.	
New Delta's Queen	260.00
Bull Calf	90.00
Lakemont Dairy, Inc., Winter Park, Fla.	
Hector's May Pansy	360.00
Resolute Kate Lilydale	310.00
R. E. McLendon, Bishopville, S. C.	
Hector's Ruth Julip	650.00
Mrs. John Morel, Savannah, Ga.	
Hector's Beauty Queen	395.00
John J. Newton, Spartanburg, S. C.	
Gold Branch D.A.D. Rosebud	500.00
Radiant Rose Alice	375.00
A. G. Osborne, Bristol, Va.	
Hector's Cavalier Cyrene	405.00
Josey's Cavalier Cyrene	250.00
Watershed's Minna	310.00
Hazelwood's Nira	180.00
Hinson Butterfat Marline	260.00
Sunshine's Fair Dawn	300.00
E. C. Rhoden, Cope, S. C.	
Bull Calf	120.00
W. T. Royer, Bishopville, S. C.	
Duke's Lilydale	150.00
C. R. Segars, Hartsville, S. C.	
Riverside Butterfat Charm	225.00
Carol Natalie Flora	125.00
Riverside Hector's Flossie	405.00
J. B. Shuler, Holly Hill, S. C.	
Crouch King's Ada	225.00
Zephyr Hill Polly	170.00
C. D. Sowell, McBee, S. C.	
Heifer	180.00
R. C. Spease, Society Hill, S. C.	
Heifer	225.00
Resolute Fanny Royal	245.00
Resolute Pride Nira	435.00
B. Y. Vann, Thomasville, Ga.	
Duke's Lady Marie	300.00
W. E. Verdery & Son, Orangeburg, S. C.	
Riegeldale Emory Climax (Bull)	425.00
R. P. Voigt, Jeffersonville, Ind.	
Watershed's Princess	300.00
Duke's Helen Bride	180.00
Stella of Woodside Farm	155.00
Powe Governor's Rosni	210.00
Alexander M. Warren, Allendale, S. C.	
Bull Calf	135.00
H. L. Whisenhunt, Cope, S. C.	
Quail Roost Prince Carol (Bull)	275.00

Thunder Valley

THE Thunder Valley Farm herd, owned by Ralph S. Crowl, Crawfordsville, Ind., was dispersed at the farm on March 17 with 27 pure breds averaging $330.55, the highest average ever obtained at auction at any Guernsey sale in Indiana. Twenty-one grade cows of high quality averaged $283.60, likewise a record price.

The junior herd sire, Caumsett Thunderbolt, a son of Caumsett Dynamo and Caumsett Country Violet, with a record of 13756.0 lbs. milk and 603.9 lbs. fat, GG, topped the sale at $675 going to H. D. Foulkes and John Ekstrom, Brook, Ind.

The top priced female, that sold for $600, was Rosebriar Glow, a four-year-old daughter of Rosebriar Royal Guard, son of Genett's DeRose Marie, Indiana State Champion in Class AHI with 15063.5 lbs. milk and 827.3 lbs. fat. The purchaser was A. W. Kukuk, Hill Top Farm, Bushnell, Ill., who also purchased Lady of Speedway, third highest priced female, at $525.

Mound City Badger Moonlight, a daughter of the A. R. sire, Masterpiece's May Royal, son of Foremost Masterpiece, was the second highest female, going to Carl Lindsey, Alvin, Ill., for $550.

The senior herd sire, Georgeland Gold Bearer, a son of Foremost Valentine, was purchased by Dr. Charles Maupin, Louisville, Ky., for $470, and Otto F. Wolf, Milford, Ill., selected Georgeland Miss Janie, also

(*Please turn to page 725*)

Mastitis . . .

(*Continued from page 709*)

based upon direct bacteriological examination of the milk. Many veterinarians maintain a small diagnostic laboratory and are equipped to render this diagnostic service to their clients. Most states maintain one or more laboratories supported by public funds where milk samples may be sent for mastitis diagnosis. With such services available, owners may undertake a plan of herd control of mastitis with excellent prospects of controlling the disease. This is especially true in streptococcic mastitis which is the most prevalent form of the disease.

When infected animals are found, it is important to know the kind of mastitis from a causative standpoint, such as streptococcic mastitis, staphylococcic mastitis, etc., since the dosage of "Sulvetil" varies according to type of the infection. It has been demonstrated that, whereas most cases of streptococcic mastitis will be cured with four daily doses of 50 cc. of "Sulvetil," cows infected with staphylococcic mastitis may require 100 cc. daily for each infected quarter, and cows with Corynebacterium mastitis may require still larger doses.

In a program of herd control, the entire herd, including heifers of all ages and mature milking and dry cows, should be examined for mastitis at frequent intervals. Those animals found infected should receive prompt treatment with "Sulvetil," and those which cannot be cured should be removed from the herd. In general, the earlier the treatment is started in the disease, the better will be the results. The simple barn tests which have been proposed for detecting animals infected with mastitis are not reliable. Your veterinarian, if he is not able to make a sure and positive diagnosis in all cases, will submit milk samples to a diagnostic laboratory for bacteriological study or will make the examination in his own laboratory. All newly acquired females should pass a satisfactory mastitis test before they are added to the herd.

(*This work was carried out under the auspices of the Eastern G. B. A. and is supported by Haskell Research Associates, Inc.*)

Proved Cow Families . . .

(*Continued from page 711*)

got Hermitcroft Valor Gem, given a record at Hermitcroft of 12643.8 lbs. milk, 664.1 lbs. fat, class FHI, a record that made her Ohio State Champion in class. She is scheduled for sale in the May Royal-Steadfast Sale at Raemelton Farm on the 22nd of this month. If one could buy a cow calculated to be the head of his proved cow family, certainly it should be Highland Valor Gem, because she is undoubtedly the outstanding member of this proved cow family. Two daughters are retained at Hermitcroft, the last having been born on March 5.

Seventeen Pollys in Herd

The last calf of Hermitcroft Ultra Polly is a beautiful daughter, Hermitcroft Pearl, born December 7, 1942, that is sired by Raemelton Royal Daylight that sired Hermitcroft R. Faith, above mentioned. Including "Polly" there are 17 female members of this family in the herd. We covet for Hermitcroft (father and sons) the day when every cow in the herd traces to Hermitcroft Ultra Polly from the female side. Mr. Bartlett says, "We are keeping the family until they run us out of room." When that day arrives, and selection can be made within the family, the Bartlett family will truly have arrived as breeders.

The experience of Mr. Bartlett is evidence of the fact that it requires a lifetime to breed a good herd. It behooves every owner to have a breeding program, to build on bulls with proved pedigrees, and on proved cow families. The man with funds at hand may arrive sooner, but any man who will, the tenant farmer, the dirt farmer, and the business man alike, may some day bear the title of "Breeder of Guernsey Cattle."

Vagabond . . .

(*Continued from page 707*)

to go on retest is Antietam Skylla that has recently finished with 16228.1 lbs. milk, 842.5 lbs. fat, Class C, (subject to final verification and approval).

Other daughters are now back on retest and doing well.

Over 45 sons of "Vagabond" have been sold into well-known herds. Among the better known sons are Bondwick, herd sire at Locust Grove Dairies, Westville, N. J.; Mobjack Vagabond, herd sire at Mobjack Farm, Mathews, Va.; Vagabond's Steadfast, owned jointly by Messrs. Huston and Holdridge in Ohio; Antietam Gypsy King, Fritzlyn Farm, Pipersville, Pa., and Antietam Gypsy Count, Sterling Farms, Inc., Stamford, Conn. Antietam Gypsy Prince has been retained at Antietam along with two other young "Vagabond" sons.

Meetings . . .

(*Continued from page 719*)

The new board of directors appointed by the nominating committee consisted of Mort Woods, Tom Cooper, Jerry Oven, J. B. Harden, and Ballard Bennett, the last two directors listed to serve as pres. and sec. in consecutive order with Jerry Oven as vice-pres.

The association voted to hold a field day at Oklahoma City some time in May, and a committee composed of E. K. Gaylord, Earl Guerkink, and Mort Woods, was appointed to decide on the date and place for the field day. The same committee was also to decide on a State Sale and to select the date for such a sale.

Discussions followed on various activities to be sponsored for the field day including a judging contest and a heifer tag sale. It was brought out that we might be able to conduct a type school at the field day.

The sale and field committee met shortly after the annual meeting was adjourned and Gaylord Guernsey Farm was selected as the site for the annual field day to be held about May 20.

Ballard K. Bennett, sec.

Chat . . .

Clyde A. Carnes, Farmington, Ark., is in the cannery business in the summer and fall but is very much interested in Guernseys during the other two seasons in the year. Riegeldale Majesty's Bravery is a bull he is using from the service of which he is securing some good heifers.

E = Eshelman Experience

Uncle Sam demands "more food" to prevent a crisis. This demand places a responsibility on both the feeder and the commercial feed manufacturer.

Eshelman has gained priceless experience by helping feeders produce more poultry and dairy products—more beef —more pork & for America's fighting men in the Mexican ,Civil and Spanish-American Wars and World War I.

This experience SINCE 1842 guarantees Red Rose Quality to meet Uncle Sam's demands.

JOHN W. Eshelman & SONS, LANCASTER, PA., YORK, PA., CIRCLEVILLE, O.

Eshelman RED ROSE GUARANTEED FEEDS

Applicants for Membership

THE following Guernsey breeders have applied for membership in The American Guernsey Cattle Club:

MICHIGAN: Brawn C. Sproul, Grosse Ile, recommended by H. W. Wigman.

VIRGINIA: J. J. Sutphin, Wellville, recommended by A. G. Ingham.

WISCONSIN: William H. Marzolf, Hudson, recommended by James E. Kelley.

Chat . . .

BILL PETERSON, Ring-Win Farm, Greensburg, Pa., is now furnishing GOLDEN GUERNSEY milk to the Turner Dairy Co. at Wilkinsburg, Pa. His herd consists of 65 head and after remodeling they expect to have room for about 100 Guernseys. The herd is built on the blood of Langwater Valor and Langwater Vagabond.

The Trion Company, owners of Riegeldale Farm, Trion, Ga., have been awarded the Army and Navy Production E. The award was made on March 18.

Mr. and Mrs. John Pettigrew, Farmington, Ark., are now milking 45 head, 23 of which are registered Guernseys. They are changing their herd into a pure bred Guernsey one as soon as they can.

Harry Houck, pioneer Guernsey breeder in the Ozark state, is back at his maizeland Dairy Farm on the outskirts of Hannibal, Mo., after recently undergoing two major operations at Mayo Clinic, Rochester, Minn. He is out around the farm every day and feels the best in several years. Jerry Secker, his son-in-law, is in partnership on the dairy. He and his wife and two husky sons, Girard and Jimmy, are comfortably located on the farm in a modern house built only a few years ago.

MORE than 1,900 new 4-H Club Guernsey members have received gold pins in recent months from The American Guernsey Cattle Club. These attractive pins are awarded to all boys and girls owning a Guernsey calf and completing their first year of club work.

Hundreds of letters have been written voluntarily by club members expressing appreciation to the organization. A young Minnesota Guernsey enthusiast writes: "I wish to thank you for the attractive pin I received from The American Guernsey Cattle Club. I shall be proud to wear it.

"I enjoy my club activities very much. This year I am doing my best to help. I am taking several projects. One of them is farm work. Last year I helped in the field and shall try to do more this year.

"Again I thank you for my pin."

C. E. Swenson, Glenwater Farm, Chisago City, Minn., had the pleasure of entertaining Ingrid Bergman on his farm when she was taking part in the "Office of War Information" film. The Swedish movie star was entranced with the name of the town, for Lindstrom is her married name. She enjoyed talking Swedish with the elder Swensons and listened to two sons tell how they run the farm and other interesting facts.

It would seem "the assistant followed the boss" for when Floyd Greenburg went into the Navy, Blain Crowl joined the Marines. Blain was assistant to Floyd in the Indiana G. B. A. In a recent letter from Blain he states he is located at Quantico, Va., and there is nothing quite like the Marines. He ranked 22nd in his company of 134 men. A new record was set while doing one of their problems when they marched six and one-half miles with full pack of seventy pounds over muddy trails in one hour and ten minutes. He expects to receive his commission soon.

Alfred S. Campbell, the author of "Golden Guernsey," "Under the Capstone" and "Sunny Isle of Jersey," is Field Director of the American Red Cross and is located in the Solomon Islands. The Yale Weekly recently carried his story of the landing of the Marines at Guadacanal.

A recent record to be made is that of Maple Lane Africander's Jackie that in 59 days produced 4197.2 milk, 193.68 fat. She is owned by Emmadine Farm, Hopewell Junction, N. Y., and is sired by Saugerties Africander that has assisted greatly in the building of the Maple Lane Farms herd, owned by "Bert" Chambers, Kingston, N. Y.

A special news report from Hollywood states that the "stars" are better actors than they are farmers, but Ginger Rogers' dairy herd at Eagle Point, Ore., breaks into the profit column.

Her Guernseys are supplying enough milk for 2,000 soldiers at nearby Camp White.

Circumstantial evidence nearly sent a good cow to the butcher at Chorik Farm, Thiensville, Wis. Mt. R. Bessie was found in a forbidden area of nails and wire. She dropped for three days and was ordered to the butcher. Dr. Benjamin Birk, her owner, called for a portable X-ray and found no evidence of foreign bodies, ordered a dose of salts and "Bessie" has since delivered four calves and plenty of milk Dr. Birk is now a Major, stationed at Fort Sheridan, Ill.

Emory Laslocky, Millside Farm, Riverside, N. J., son of S. R. Laslockv, has been commissioned a Second Lieutenant. Millside Farm is a GOLDEN GUERNSEY distributor.

GORDON HALL

Purchasing Agent ***Consultant***

I can be of helpful service to you in selecting cattle, planning a breeding program and other farm problems.

Princeton TEL. 1895 **New Jersey**

Sales . . .

(*Continued from page 721*)

by Foremost Valentine, for $460, and her ten-months-old daughter, Thunder Valley Queen Daisa, for $300.

George H. Davis, Jasper, Ala., selected four choice heifer calves for $775, including Thunder Valley Queen Rosemary, a daughter of the top priced female, while John G. Thomas, Owenton, Ky., also purchased four young females. L. E. Neff, Bushnell, Ill., purchased two for $720 including Thunder Valley Queen Rosette, a daughter of Rosebriar Glow, for $400.

The herd had been established only a few years ago and Mr. Crowl had selected two sires, Georgeland Gold Bearer and Caumsett Thunderbolt, both grandsons of May Royal's Valor. A two-year-old grade daughter of Georgeland Gold Bearer sold for $315.

The sale was managed by the Arbuckle-Mithoefer Sales Service, Shelbyville, Ind., with Roy S. Johnson as auctioneer, Emerson J. Mithoefer working the ring and W. J. Arbuckle reading pedigrees.

Following is the sales list:

Tillman Bubenzer, Noblesville, Ind.	
Mound City Badger Girl	$440.00
Fox's Ruth of Waukesha	395.00
George H. Davis, Jasper, Ala.	
Thunder Valley Queen Rosemary	250.00
Thunder Valley Queen Jenette	200.00
Thunder Valley Queen Autumn	175.00
Thunder Valley Queen Glory	150.00
J. E. Eikelberner, Logansport, Ind.	
Mound City Badger Silver	235.00
Thunder Valley Queen Silver	215.00
H. D. Foulkes and John Ekstrom, Brook, Ind.	
Caumsett Thunderbolt (Bull)	675.00
Alvin H. Huth, Lafayette, Ind.	
Maple Lawn Daisy's Ruby	350.00
Fox's Princess of Waukesha	390.00
A. W. Kukuk, Bushnell, Ill.	
Rosebriar Glow	600.00
Lady of Speedway	535.00
Hunter B. Leaming, Romney, Ind.	
Fox's Dorothy of Waukesha	125.00
Carl Lindsey, Alvin, Ill.	
Mound City Badger Moonlight	550.00
Charles Maupin, Louisville, Ky.	
Georgeland Gold Bearer (Bull)	470.00
W. L. McMillan, Finchville, Ky.	
Thunder Valley Comrade (Bull)	240.00
Raymond P. Morris, Elizabethtown, Ind.	
Thunder Valley Queen Janice	455.00
L. E. Neff, Bushnell, Ill.	
Thunder Valley Queen Rosette	400.00
Maple Lawn's Buttercup's Rosie	320.00
John G. Thomas, Owenton, Ky.	
Thunder Valley Queen Sara	190.00
Thunder Valley Queen Alicia	175.00
Thunder Valley Queen Juliana	215.00
Miller's Dollie	200.00
George L. Todd, Sullivan, Ill.	
Cohirk's Glory Belle	225.00
Otto F. Wolf, Milford, Ill.	
Georgeland Miss Janie	460.00
Thunder Valley Queen Daisa	300.00

NEW WORLD RECORD

FOR DAIRY HERD PRODUCTION

Lewis A. Zimmerman's 16-Cow Holstein Herd of Lehighton, Pa., amazed the dairy world by producing, under official test, an average per cow of

731.9 LBS. BUTTERFAT
19,983 LBS. MILK

On Three-Times-a-Day Milking for the Year Ending February 28, 1943

All cows milked, during the entire test, with the

DE LAVAL MAGNETIC MILKER

Mr. Zimmerman Has Used the De Laval Milker for

20 YEARS

This is but one of a long list of great records made by individual cows and herds . . . proving that De Laval milking produces the best results. De Laval championship-quality milking gets top production . . . the kind *you* need and want right now. De Laval is the milker worth waiting for . . . see your local De Laval Dealer . . . about how to obtain *your* De Laval.

THE DE LAVAL SEPARATOR COMPANY

NEW YORK 165 Broadway — **CHICAGO** 427 Randolph St. — **SAN FRANCISCO** 61 Beale St.

Remember the Glenwoods?

That is what we have with the rough spots planed down. Big, rugged, healthy, raw-boned milk wagons that drop strong healthy calves and live long lives. The result of over SIXTY YEARS OF CONSTRUCTIVE BREEDING. BRED RIGHT. FED RIGHT. BUILT RIGHT. PRICED RIGHT.

Wellville Guernsey Farm
Wellville, Virginia

JOURNAL SUBSCRIPTION RATES!

1 year	$1.50
2 years	2.50
5 years	5.00

Franklin Rotary Tattoo

Any combination of four figures by a quick turn of your thumb. Steel points. Patented Guaranteed. Catalog Free.

FRANKLIN SERUM CO. Livestock Ex., DENVER

Langwater May Royal

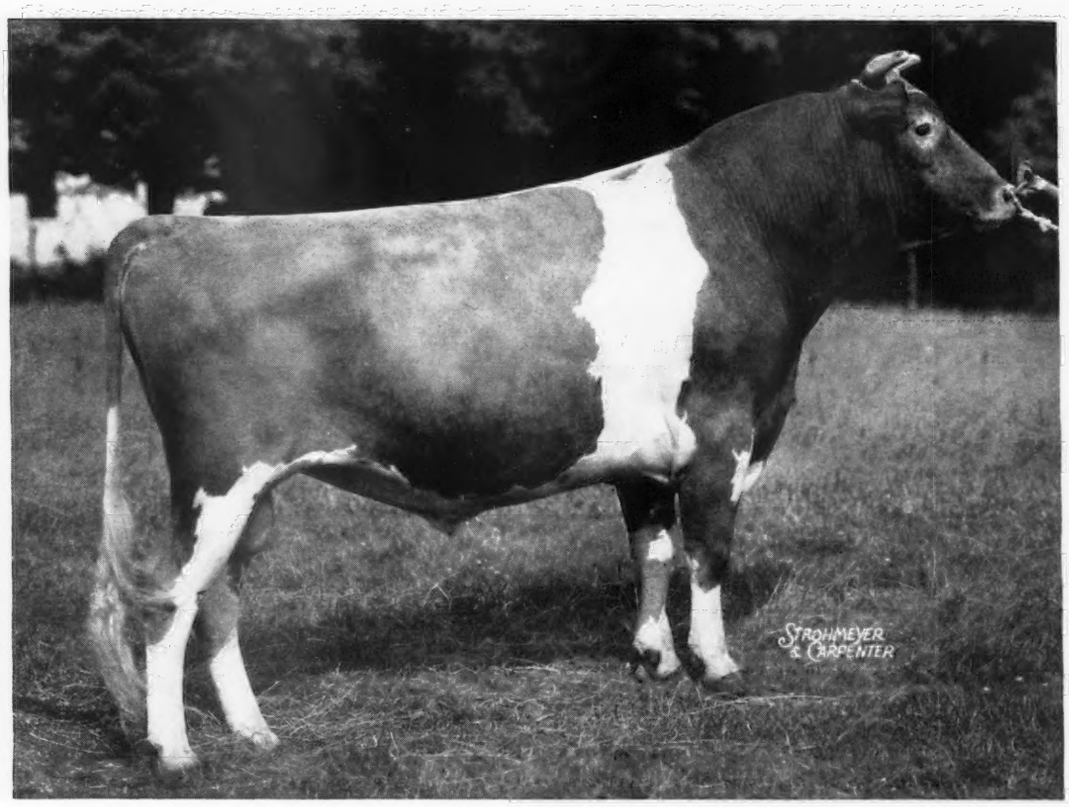

Sire: LANGWATER COUNTRYMAN, A. R. Dam: Foremost Labelle, A. R.
17716.2—801.9—AA
Sold for $4,400.

MAY ROYAL is getting HOTTER every minute turning them out to everyone's satisfaction. They're all alike. Several of our best cows are due to freshen to "May Royal" soon.

You Pick One!

A daughter of Langwater Moonlight, A. R.
LANGWATER MAY BLOSSOM, A. R.; 14248.1—724.7—B. Her last two calves sold for $5,550.

A daughter of Caroline's May Royal, A. R.
ANNETTE'S ROYAL QUEEN, A. R.; 12055.5—563.2—AA. Half-sister to Foremost Labelle and Foremost Lida.

A daughter of Rex's Duke of White Farms, A. R. His daughters average over 600 fat.
GREYSTONE ROYAL NANCY, A. R.; 14634.0—692.3—DD. A granddaughter of Bournedale Rex and Gibraltar, A. R.

A daughter of Langwater Forester, A. R.
SHERWOOD FOREST MINION, A. R.; 14231.0—749.3—C. Top cow sold in 1941.

A daughter of Foremost Royal Valor, A. R.
FOREMOST QUIESCENCE. Making 600 in F. Bred to Foremost Crown Prince 254678. Nine daughters in Foremost Sale average over $3,000 each.

A daughter of Foremost Crown Prince. A son of Foremost Royal Valor, A. R., and Foremost Lida, 3rd in GG & CC, 7th in G & C, half-sister to Labelle.
FOREMOST RAVENNA 729261. Will start in G. Bred to Foremost Acme 298081.

Of Course they won't all be bulls: So be Governed Accordingly.

SILVER-FOREST FARMS • SILVER CREEK, NEW YORK FORESTVILLE, NEW YORK

Accredited 221033 **Mail Address: L. A. HAWKINS, Owner - Derrick City, Pennsylvania** **Bang's Approved 101**

Employment Service

For the duration of the present war, the Guernsey Breeders' Journal is offering a free employment service to both the employer and employee. Any breeder wanting a manager, herdsman, tester, or barn help may use this column, stating in not more than fifty words the kind of help desired, wages paid, and other inducements, together with address.

A person wanting employment may use not over fifty words in setting forth his qualifications and wages desired, also giving the address. In both cases the service is free. **UNLESS OTHERWISE NOTIFIED COPY WILL APPEAR ONLY ONCE. PLEASE ADVISE, EACH TIME, IF YOU WISH COPY REPEATED.**

Help Wanted: Single test cow man; good wages and working conditions, good producers to work with. Must have references. Write or wire collect Elmer Ash, White Hall Farm, Brockport, N. Y.

Help Wanted: Assistant Herdsman wanted. Single man. Experienced with pure bred herd. State qualifications and references. Endean Farm, East Walpole, Mass.

Help Wanted: Experienced barn man or working herdsman, either single or married. Must be neat, clean, interested in Registered Guernseys, understand feeding, high producing cows, raising calves, operating Surge machines (2-time-milking) and producing high quality milk. Satisfactory wages and living conditions. Biscoe Farm, Middlebury, Conn.

Help Wanted: An experienced cow man (married) for farm in Barre, Mass., to care for herd of 50 registered Guernseys—milking 24 by machine (De Laval) and to assist my farmer with general farm work. Modern barn equipment—comfortable home and good wages. Write for full particulars, giving age, experience and religion. P. O. Box 1929, Springfield, Mass.

Position Wanted: Owing to the Dispersal Sale of our herd on May 17, I will be open for another position as manager. I have been with Guernseys for 18 years and can furnish the best of references as to my character and ability. I am married and have a family and wife, I am 37 years old and in Class 3C. John R. Tait, Mgr., Butternut Brook Farm, Litchfield, Conn.

Position Wanted: Would like position IN MARYLAND on pure bred Guernsey Farm, either inside or outside work. Single, in twenties, tractor and machinery experience, and in 2C classification. Ask for fair wages and good living conditions. Best of references. John Jermyn, 539 Clay Ave., Scranton, Pa.

Position Wanted: As herdsman or test cow man on small herd or not larger than two-man herd. Hand or machine milking. State full particulars and wages paid. Single, middle aged, life experience. F. MacDonald, Syosset, L. I., New York.

Position Wanted: With definite future with Guernsey herd. Agr. College trained, 4-H classification, excellent health, unusual references, some money to invest, eight years practical dairy farm experience, top notch promotional ability. Only sincere, sound, mutually attractive proposition will be considered. Am not a highly skilled cow "technician" but will learn fast as I have "cow sense." K. Miller, Y. M. C. A., Columbus, Ohio.

Position Wanted: Qualified manager desires a position. Experienced in production of certified milk, crop rotation, soil management, advanced registry testing, Graham School graduate. Have worked with top Guernseys and have had the honor of breeding the Grand Champion Female at the 1940 National Dairy Show. Frank L. McCarthy, Edgewater Apts., Stuart, Fla.

Position Wanted: By a single man, age 40, capable and reliable as manager or superintendent of farm located in Eastern States section. Many years' experience. Excellent references. J. F. Hoffman, c/o Mrs. M. McMillen, 16 Van Eman St., Cannonsburg, Pa.

Where to Buy Guernseys

A service to help buyer and seller of Registered Guernseys

RATE: $3.00 per inch.
No proof submitted.
All animals listed are for sale.

LOUISIANA

FOR SALE—One Guernsey Bull of breeding age. Six years old, perfect specimen. Sire: Gayoso Ina's Actor, A. R., Dam: Gayoso Southern Girl, A. R., 10748.4—604.6—D. Paternal Grandsire: Langwater Actor, A. R. Paternal Grandam; Ina Pearl of Gayoso Farm, 14447.2—700.0—A; 2 A. R. sons, 3 A. R. daughters. Maternal Grandsire: Langwater Actor, A. R. Maternal Grandam: Galaxy's May Beauty, 13505.0—696.8—A; 1 A. R. son, 5 A. R. daughters. Santa Maria Dairy, A. B. Hagen, Owner, Route 3, Baton Rouge, La.

NEW HAMPSHIRE

FOR SALE—Your choice of several well-bred females from calves to milking heifers. All are sired by ARGILLA DICK that is sired by Argilla Moonlight, A. R., a son of that great production sire, Dolly's Foremost of High Rock out of a great producing A. R. daughter of Langwater Sentinel, A. R "DICK" is out of Clovelly's Cynthia, 14668.4—728.5—A, a granddaughter of Langwater Pharaoh, A. R. Herd is T. B. Accredited and Bang's Accredited. R. C. Spaulding, Red Gables, Tamworth, N. H.

NEW JERSEY

FOR SALE—Bull calf dropped August 28, 1942. He is by Fra-Mar Farm King, sire of Coronation Leader that recently sold for $15,000. "King" is by Green Meadow Coronation King, A. R.

Bull calf dropped December 26, 1942. He is by Gwynllan Monitor that is by a son of Green Meadow Ambler, A. R., out of a 711.6—BB daughter of Noranda, A. R. Both dams of these bull calves are on test. The Cottage Farm, Bedens Brook Road, Skillman, N. J.

High Production

Gold Medal Herd 1941
with a herd average of 519.3 lbs. fat

D. H. I. 5 years herd average, milk 9445.2, fat 482.4, Triple Letter.

LONE ELM KANOVA
8589.0—395.8—GGG
LONE ELM KATHLEEN
9981.7—375.75—FFF
LONE ELM BESSIE
9341.0—342.4—FFF
(subject to approval)
LONE ELM LILY
8537.—396.—GGG
LONE ELM QUEEN
10319.0—455.6—EEE
LONE ELM COUNTESS
9551.1—469.5—CCC
LONE ELM LULU BELLE
9416.8—484.8—DDD
LONE ELM LOUISE
12798.3—561.6—CcC

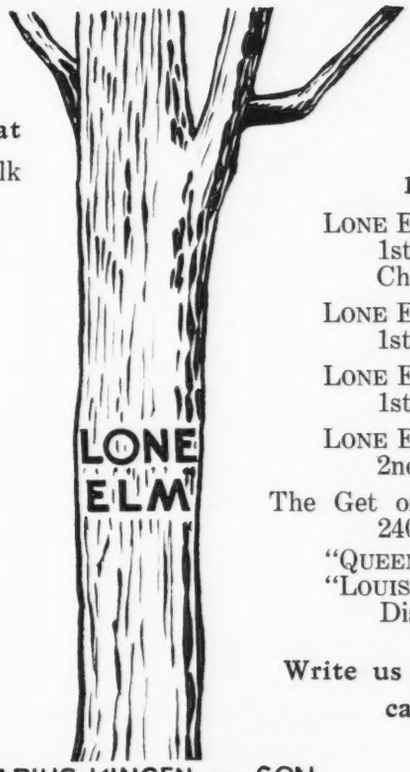

DARIUS KINGEN AND SON
ANDERSON INDIANA

Type

PREMIER BREEDER
1941—1942

1942 Winnings

LONE ELM LULU BELLE
1st Prize 4-year-old and Grand Champion
LONE ELM QUEEN
1st Prize 3-year-old
LONE ELM LOUISE
1st Prize Production Class
LONE ELM LILY
2nd Prize 2-year-old
The Get of Gayoso Southern Count 240429
"QUEEN," "LILY," "LULU BELLE," "LOUISE" was 1st Prize at Eastern District Show.

Write us your needs—maybe we can supply them.

"KANT-KOM-OFF"
COW COVERS
PATENTED
Write for illustrated price list
R. LAACKE CO.
1646 N. Third Street
MILWAUKEE, WIS.

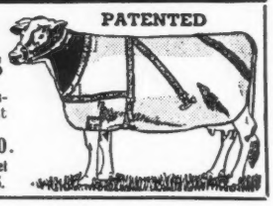

E. Newlin Brown
Auctioneer
Doylestown, Pennsylvania

STROHMEYER & CARPENTER, Inc.
Photographers of Animals
White Plains - Box 788 - New York

BETTER CALVES
MANAMAR
CALF PELLETS
SAVE MILK, MESS AND MONEY
ManAmar Calf Pellets save up to 1500 pounds of milk for each calf you raise. Pellets cost from $20 to $40 less than the milk will bring if sold. And you don't have the mess of mixing gruel—there are no pails to wash, no water to heat. Write for full information.
PHILIP R. PARK, Inc.
Chicago, Illinois ● San Pedro, California

When in need of Guernseys
write
STEWART RIVERS
Livestock Sales and Advisory Service
FREDERICKSBURG, VIRGINIA

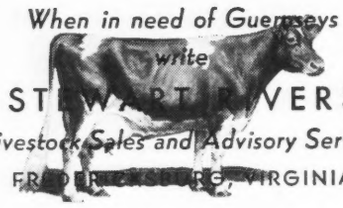

GLENN G. LECKY
Auctioneer
of Pure Bred Guernseys
A Distinctive Service
Holmesville - Ohio

State Champions

ARIZONA

DDD U. of A. Surrogate's Wanda 543661, 7319.5 pounds milk; 415.5 pounds butter fat. Breeder and owner, University of Arizona, Tucson.

CALIFORNIA

CCC Barnegat Itea 2d 564485, 13038.7 pounds milk; 609.3 pounds butter fat. Breeder and owner, Harry B. Cox, Grass Valley.

CANADA

DDD Brooknill Veronica 707139, 9011.7 pounds milk; 472.7 pounds butter fat. Breeder, William S. Brooks, Paris, Ontario. Owner, E. M. Gilland, Haney, British Columbia.

KANSAS

BHI Beachy Farm Rosamond 577264, 13348.3 pounds milk, 591.3 pounds butter fat. Breeder and owner, M. M. Beachy, Hutchinson.

NEBRASKA

A & AA Wathena's Katrinka 443397, 16234.7 pounds milk; 777.7 pounds butter fat. Breeder, Dent Z. Holcomb, Grand Island. Owner, Otto H. Liebers, Lincoln.

OREGON

GHI Blossom's Royal Princess 626489, 8871.1 pounds milk; 420.7 pounds butter fat. Breeder and owner, William H. Eggimann, Oregon City.

WISCONSIN

AAA Monarch's Dimple 496732, 12921.6 pounds milk; 697.2 pounds butter fat. Breeder and owner, H. & H. Lurvey, Dousman.

Mrs. Johnson Sells Bulls

THE Lenewee Guernsey herd, Blissfield, Mich., reports the sale of several bulls during the past season. These were purchased by W. W. Case, Dundee, Mich., F. L. Crone, Angola, Ind., H. L. Bovee, Clayton, Mich., Daniel C. Beagle, Blissfield, Mich., and Carl Cepel, Tecumseh, Mich., and a half-interest in Lenewee Meadow Lad was purchased by Dempster Peck, Reading Mich. The herd of 40 Guernseys has been in the D.H.I.A. for seven years and is starting its second year in H. I. The junior herd sire is Heartwood of Primrose, a grandson of Mussolini and Charity's Foremost.

SUMMARY OF 78662 ADVANCED REGISTER RECORDS

Includes Single, Double and Triple Letter Records

	Records	Lbs. Milk	Lbs. B. F.	Per Cent.
Class A	21117	11402.1	560.5	4.92
Class B	5115	11063.6	550.0	4.97
Class C	5879	10562.4	524.4	4.96
Class D	6533	10259.6	512.3	4.99
Class E	8113	9629.7	484.1	5.03
Class F	9905	9492.5	469.9	4.95
Class G	22000	8995.1	449.1	4.99
	78662	10126.0	502.7	4.96

Warning
Never put anything on a cow's bag that you would not put into a calf's mouth. BOSTON BALM can be used with safety; many of our friends use it for TOOTH PASTE. Don't look for BOSTON BALM at every cross-roads store, it costs too much to make. The postman will bring it to you.
4 oz. $1.00 Sent Postpaid 1 pound $3.00
BOSTON BALM COMPANY
Box 7, Brookline Br., Boston, Mass.

Position Wanted...
New England States Only
By Farm Manager, successful experience in breeding, calf raising, registry work, economical grade A milk production, field crops, fruit growing and poultry raising, roadside stands; over twenty years in the business. For detailed information write
Box A. B.
Guernsey Breeders' Journal
Peterborough, N. H.

WE MADE 48 lbs. More Fat PER COW

ON THE Purina DAIRY CYCLE PLAN

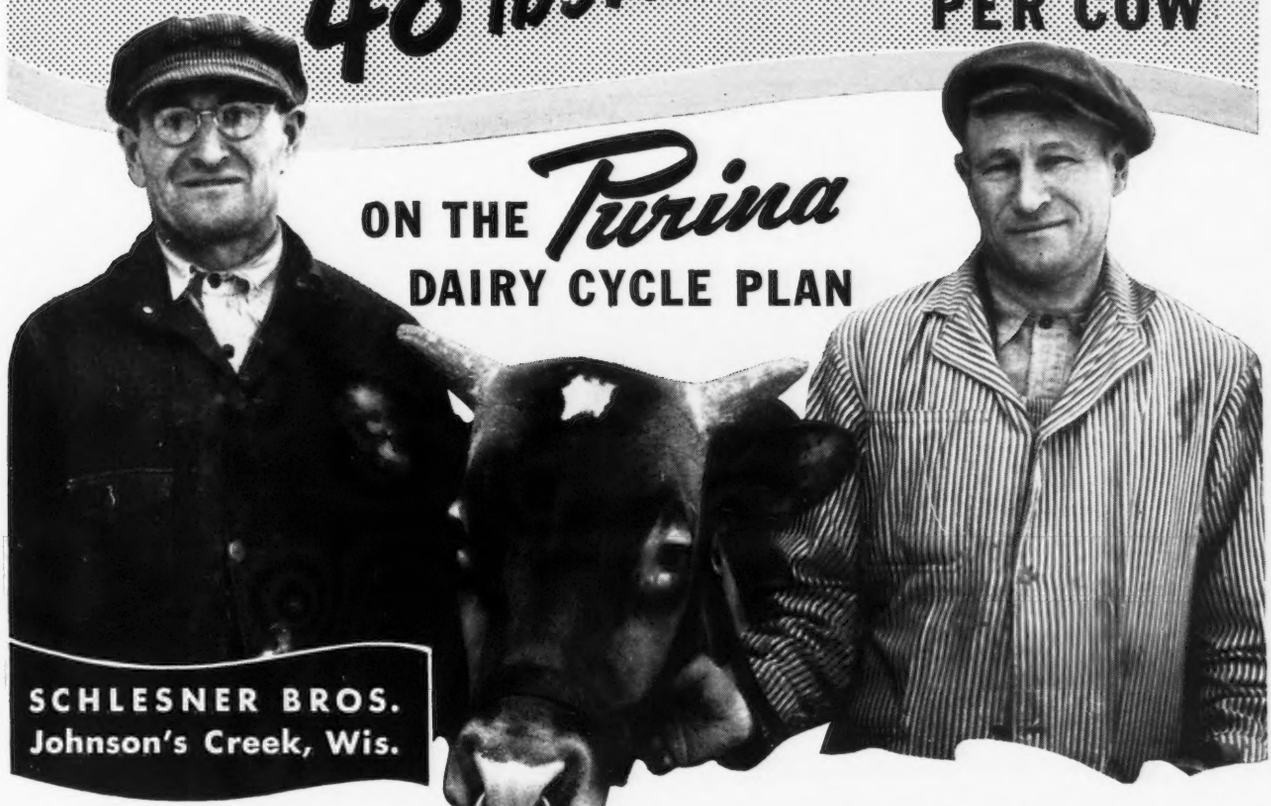

SCHLESNER BROS.
Johnson's Creek, Wis.

HATS OFF to the Guernsey breeders of America. Hats off to those patriotic farmers who have trampled difficulties to produce *more milk than ever before in their lives.*

Up in Wisconsin, you'll find a pair of them doing about as fine a job as anyone in the country. They are the Schlesner Bros. of Johnson Creek. Always good breeders and feeders, they had their herd producing just under 400 pounds of fat per cow. Then, three years ago, they started using the Purina Dairy Cycle Plan of feeding and managing calves, heifers, dry cows and milking cows. As they worked all animals into the full Cycle, production increased. Last year they averaged 447 pounds of fat per cow—*an average increase of 48 lbs. for every cow in the herd!*

Because hundreds of dairymen have switched to the Purina Cycle Plan, we are not always able to supply new customers immediately. Present customers come first. But see your Purina dealer. He'll fully explain this Plan and will notify you just as soon as you can be supplied. PURINA MILLS, ST. LOUIS, MO.

Purina's good feeding plan has helped Schlesner Bros. get more milk out of their real production-bred cows.

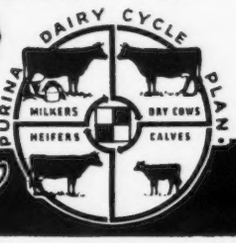

SOLD AT THE STORE
WITH THE
CHECKERBOARD SIGN!

PUT PART OF YOUR PROFITS INTO U. S. WAR BONDS

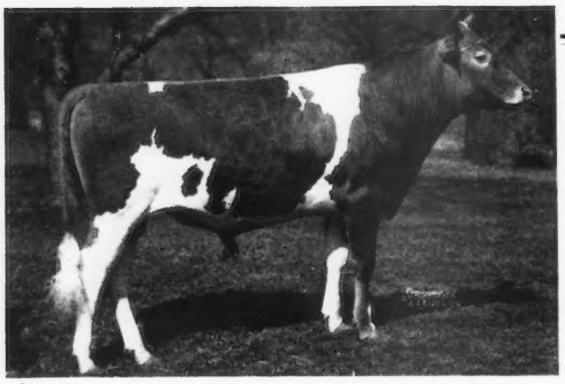

Our Senior Sire

◂Langwater Gleeful, A. R.

Now has 11 A. R. Daughters

Sire: LANGWATER MOONLIGHT, A. R.

Dam: LANGWATER QUEEN OF MIRTH, A. R.
13318.7—629.2—FF
15372.9—664.3—AA
16596.0—738.7—A

"GLEEFUL" is line-bred to LANGWATER LEVITY

★ We are now offering a choice selection of "GLEEFUL" sons for sale. Today we have two especially promising "Gleeful" sons out of high record A. R. dams.

Typical A. R. "Gleeful" daughters

	Milk	*Fat*	*Class*
BROOKMEAD'S MERRYLADY	11886.3	578.1	F
BROOKMEAD'S BONNIE MAUD	10991.1	566.0	G
BROOKMEAD'S IMAGE	11710.0	539.9	G
BROOKMEAD'S AMETHYST	11701.9	552.2	G
BROOKMEAD'S PATTY	10996.5	467.2	G
BROOKMEAD'S COUNTESS	10058.3	479.8	F
BROOKMEAD'S SUNRAY	9495.9	449.3	G

BROOKMEAD FARM • Devon, Pennsylvania

MRS. FRANK G. THOMSON, *Owner* HENRY HEMMEN, *Manager*

Presenting . . . **One of our recent additions to the herd**

LADY FLASH OF HIGH ROCK

16158.0—911.7—A (bred for AA)

She and other outstanding A. R. cows are being bred to *ARGILLA ZENEITH*—Our Senior Sire. He carries two crosses to Shuttlewick Levity close-up. We are also breeding several of our better cows to CRUSADER'S VALIANT—Our Junior Sire. He is a grandson of Valleywood Valiant, A. R., and his 3 nearest dams average 781.3 lbs. fat. His sire is a full brother to Valleywood Honesty that has 3 immature records that average 15614.5 lbs. milk, 839.5 lbs. fat.

Stock of this breeding is usually for sale.

Thornton Farms • Acushnet, Massachusetts

R. UDELL THORNTON, *Owner*

BOURNEDALE GUERNSEYS

MAXIMS . . . They Breed On

Featuring . . . Bournedale Allen Jay's King

A Son

(UNRETOUCHED SNAPSHOT)

"King" passed out of the picture early in life but "the good" was not "interred with his bones." 24 A. R. daughters with 29 records average 12362.8—638.8—28 immature. Sire: Bournedale Allen Jay. Dam: Maxim's May Queen of Dassel, 13967.1—849.9—F, 2 A. R. sons, 2 A. R. daughters.

TYPICAL KING DAUGHTERS

Bournedale Dolly Violet, 14009.0—723.6—GG, 16346.8—884.7—CC. Bournedale Iva Lee, 16007.3—816.9—E. Bournedale Queen La Noce, 14849.0—807.4—BB. Bournedale Princess Pat, 17347.2—794.2—AA.

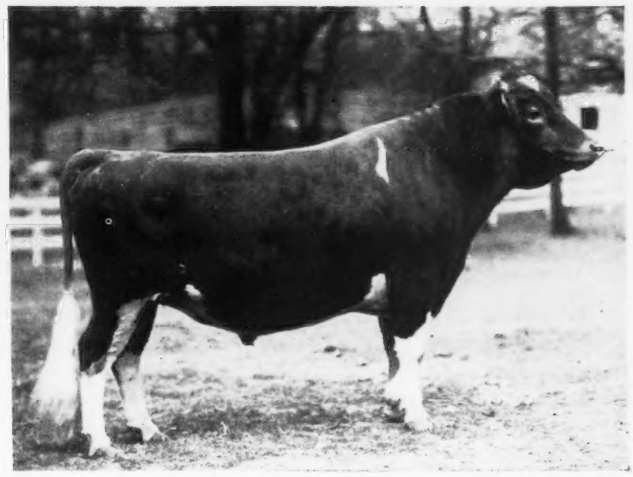

(PHOTO REVERSED)

BOURNEDALE SENSATION

1 A. R. son, 14 A. R. daughters. Sire: Bournedale Allen Jay's King. Dam: Saugerties Violet, 11176.9—648.7—FF. 14633.5—772.1—BB. 2 A. R. sons, 4 A. R. daughters include Bournedale Lady Violet, 16876.5—777.1—AA.

TYPICAL SENSATION DAUGHTERS

Bournedale Dandy Girl, 14094.7—853.1—FF. Bournedale Sunny Seven 14373.5—780.5—EE. Riegeldale Maxim Katherine, 18233.7—790.5—C. Bournedale S. Shamrock, 11775.9—716.1—F. Bournedale S. Shirley Temple, 12081.6—637.4—G. Bournedale Dahlia, 11879.4—627.0—GG.

TWO GOOD KING DAUGHTERS

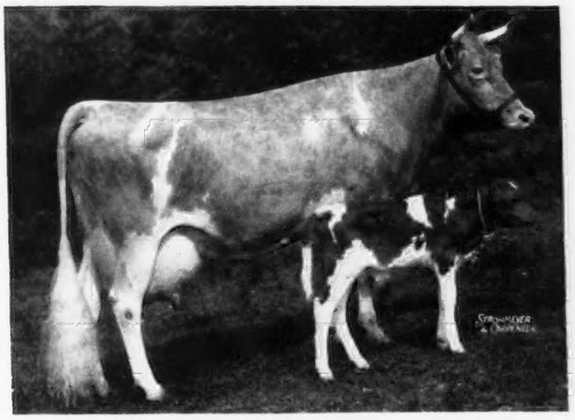

BOURNEDALE PRINCESS CORONET

11236.9—582.0—GG
15073.1—764.7—EE
18859.8—1019.3—CC
Bournedale Golden Cinderella
11436.6—661.5—GG

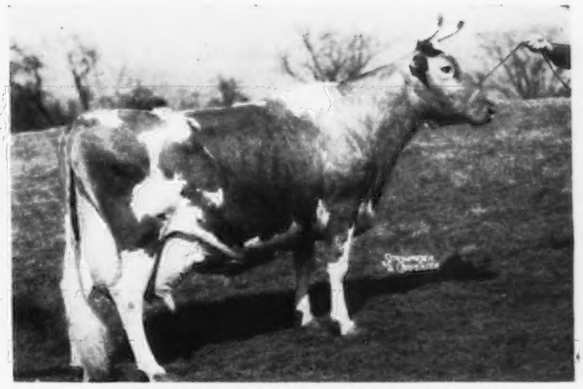

BOURNEDALE BRIGHT EYES

14433.2—793.6—D
1 A. R. daughter—Bournedale Golden Bunnie
11782.3—667.4—GG

Their Sons are now in use at Bournedale.

Bournedale Coronet's Maxim. Dropped: July 18, 1941.
Sire: BOURNEDALE MEMOIR'S ACE

Bournedale Bright King. Dropped: August 18, 1942.
Sire: BOURNEDALE SENSATION (see above).

May they prove worthy of their great inheritance.

JULIA DYCKMAN ANDRUS MEMORIAL, Owner
ELSIE M. HILL, Manager

1156 NORTH BROADWAY
YONKERS, NEW YORK

Meadow-Gold Guernseys

present

McDonald Farms Gilbert

Sire: McDonald Farms Conqueror

Sire of many show ring winners including 1st Jr. Get of Sire, N. D. S. and Waterloo, 1941. He is sired by Green Meadow Watchful, A. R., and out of Valor's Kittoline with 16169.0—766.3—AA. Dam of 1 A. R. daughter that was 1st prize two-year-old at National, 1938 (764.7 fat, Class C).

Dam: McDonald Farms Elsa

11872.1—579.8—G

She is sired by a son of Foremost Masterpiece, A. R., and Supreme's Janice A. R. (942.4—BB; 981.8—AA).

Elsa is out of Klondike Joyce, A. R.—a daughter of Argilla Knight, A. R. (sire of the highest production get ever exhibited at a National Dairy Show).

Mac's first calves are arriving. Reserve one of his sons, out of a good Coronation bred dam.

T. B. ACCREDITED — BANG'S FREE

MEADOW-GOLD GUERNSEY FARM

Frank H. Ormston **St. Johns, Michigan**

STRINGTOWN GUERNSEY FARM

Harry Reese

"Stringtown" . Prescott, Iowa

Presenting our Senior Herd Sire ...

STRINGTOWN JACQUES. Sired by a grandson out of a daughter of **Faith of Chesney Farms.**

OUR GUERNSEYS PRODUCE

C. T. A. herd average for last year
465.0 lbs. Fat. Over 50% of the herd two-year-olds.
Twice-a-day milking.

LONG DISTANCE PRODUCTION

Life time C. T. A. records. All first 4 lactations and twice-a-day milking.

STRINGTOWN MISS JULIA
42177—2108.2—milking 1427 days.

STRINGTOWN TARINCA'S TARESSA
36912—1873.5—milking 1396 days.
1854— 92.7 for the month of Jan. 1943.

STRINGTOWN MISS WILMA
43201—1981.6—milking 1419 days.
Her son, Born Nov. 12, 1942, by Mound City Silky's Master (11 nearest dams average 711.2)
FOR SALE.

Don't overlook this good bull calf out at Miss Wilma.

ELM LANE FARM *congratulates* Mr. Frederick B. Witesman, Chowchilla, California, upon his purchase of

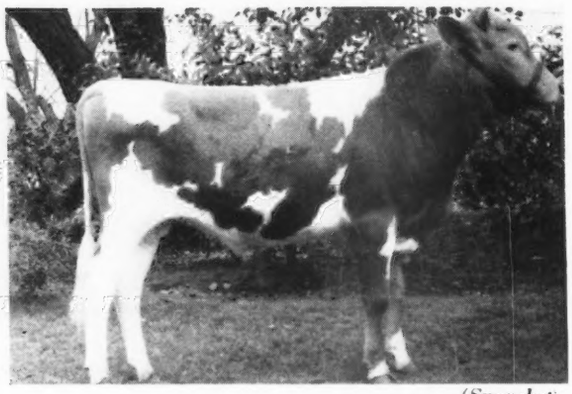

(*Snapshot*)
ELM LANE CONQUEROR

ELM LANE CONQUEROR

Sire: McDonald Farms Supreme Blend
Senior Champion, N. Y. State Fair, 1941.
1st prize two-year-old Md., Waterloo Dairy Cattle Congress, 1941.
Sire: Valor's Royal Blend
Dam: Supreme's Janice
1st cow of the breed to make two records over 940 lbs. fat.

Dam: McDonald Farms Ella
7437.9—439.4—GGG

At the Farm. We are now offering for sale three promising young bulls sired by our Junior Sire—*McDONALD FARMS FASHION* . . . A son of Myhaven King, A. R., out of a daughter of Valor's Royal Blend, A. R.

Dams of these 3 bull calves

	Milk	*Fat*	*Class*	*Days*
1) FRESNO PRIMROSE	7713.7	386.4	GGG	
On retest	3824.6	183.52	CCC	100
2) McDONALD FARMS ESTER	9985.1	426.0	FFF	
On retest	5042.8	230.01	DDD	111
3) FRESNO LINDA	8207.4	404.5	GGG	
On retest	8491.7	454.78	EEE	252

All are on retest and "Linda" will finish at the end of the month with about 490 in EEE.

Mr. and Mrs. Burton H. Todd, *Owners*
Herbert W. Foth, *Herdsman*

Route 2, Box 619, Fresno, California

Senior Sire

A GREAT PROVED SIRE

A WORTHY SUCCESSOR TO MAY ROYAL'S HOLLISTON

126 A. R. Daughters—more than any Guernsey sire

FOREMOST PEACEMAKER 214202

Born September 18, 1933

41 A. R. daughters, 53 records average 9436.9—478.6, 34 in Triple Letter Class, 13 in Double Letter Class, 6 in Single Letter Class. All but 3 made with 2 milkings per day.

DAUGHTERS OF FOREMOST PEACEMAKER OUT OF DAUGHTERS OF MAY ROYAL'S HOLLISTON

TARBELL FARMS PEERLESS MARGO
10848.8—596.1—Fifth GGG
18501.4—1013.3—First E and EE
17390.6—934.5—B (Subject to final verification and approval.)
TARBELL FARMS PEERLESS SIBYL
11695.5—582.9—GGG—9th place
TARBELL FARMS PEERLESS ELOISE
14366.4—800.7—EE
TARBELL FARMS PEERLESS ESTHER
12468.9—696.3—FF—730 T. M.
17886.1—887.1—A (Bred for AA, Subject to final verification and approval.)
TARBELL FARMS PEERLESS LASSIE
9827.6—526.3—GGG

JUNIOR SIRES

Backed by World Record Production Inheritance and from a long line of proved breeding.

TARBELL FARMS NOBLE LEADER. *Sire*, FOREMOST COMBINATION, 16 A. R. daughters. *Dam*, TARBELL FARMS ROYAL LENDA, 1109.0—*First Class C.*

TARBELL FARMS PEERLESS ROYAL. *Sire*, FOREMOST PEACEMAKER. *Dam*, TARBELL FARMS ROYAL LENDA, 1109.0—*First Class C.*

ROCKINGHAM PROUD PRINCE. *Sire*, ROCKINGHAM PRINCE HOLLISTAR, 29 A. R. daughters. *Dam*, ROCKINGHAM ULTRA CHARM, 640.2—FF, 692.3—BB.

ANTIETAM BRIGHT LAD. *Sire*, LANGWATER VAGABOND, 21 A. R. daughters. *Dam*, BRIGHT LAD'S FRANCES ROSE, 579.7—GG; 737—A (Bred for AA, Subject to final verification and approval.)

TARBELL FARMS DOUBLE CHAMPION. *Sire*, TARBELL FARMS NOBLE LEADER. *Dam*, TARBELL FARMS PEERLESS MARGO, *1013.3—. First place Class E and EE.* Bull calves of this breeding are real sire prospects. Why not consider one to head your herd. Pedigrees with full descriptions furnished on request.

VISITORS ALWAYS WELCOME

Federal Accredited **375 HEAD** N. Y. S. Negative Approved

TARBELL GUERNSEY FARMS *Chenango County* **SMITHVILLE FLATS, N. Y.**

WAUKESHA COUNTY

GUERNSEY BREEDERS' ASSOCIATION ✦ Founded 1906

AGAIN — CONFIDENCE was shown in the Reliability of the breeders in our association at the Spring Sale. Breeders from many places purchased the Guernsey offered because they knew the consignors could be depended upon. Buy through an Association that has a reputation for honest and fair dealings.

Address inquiries to E. C. PHILLIPS, *Secretary and Field-man*, WAUKESHA, WISCONSIN

Senior Sire at Park Farm

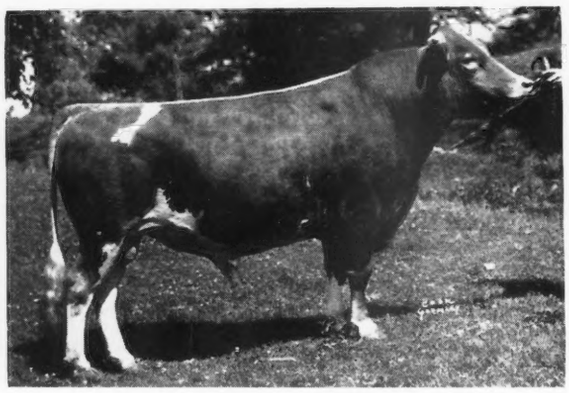

CATHEDRAL AL RILMA 250005

6 nearest tested dams average 16088.0 lbs. M., 802.9 lbs. F. A grandson of Saugerties Royal Sequel, A. R., and his grandam is a full sister to the World's Record Cow—Cathedral Rosalie, with 23714.5 lbs. M., 1213.1 lbs. F., Class A.

FOR SALE—A son out of a good A. R. dam

PARK FARM WAUKESHA WISCONSIN

John H. Wiliams Owner

SPRING RIDGE FARM

T. B. Accredited *Bang's Accredited*

Offer Bull Calves For Sale

SIRED BY

FOREMOST DART

Dropped: December 5, 1936

Sire: VALOR'S HE'LL DO. 20 A. R. daughters with records up to 11262.1 lbs. M., 571.9 lbs. F., Class GG. A son of Langwater Valor, A. R., out of an A. R. daughter of Sequel's Slogan.

Dam: SUPREME'S KALEDA. 12080.4 M., 560.6 F., Class D. She a daughter of Royal Supreme, A. R., and out of an A. R. daughter of Mixter May Royal.

Many of these choicely bred calves are out of high record A. R. dams. Rhapsody of Spring Ridge—a foundation cow—completed a record of *16891.2 lbs. M., 815.1. lbs. F., Class AA.*

Send for a list of those animals we have to offer.

ARCHIE D. JENKINS, *Owner* — **Waukesha Wisconsin**

DAVIDSON FARMS

"Butterfats"

Add a little "Butterfat" blood to your herd

A Son by one of our Butterfat Sires will help!

1. **BUTTERFAT FASHION KING 228302, A. R.**
   Sire: DUNWALKE BONNY BUTTERFAT 138488, A. R.
   14 A. R. daughters
   Dam: BUTTERFAT FASHION QUEEN 295213, A. R.
   14766.4—819.5—AA
   3 A. R. daughters, 1 A. R. son. She is a daughter of that great production sire—Imp. Primrose's Butterfat 104967, A. R.
2. **HILLTOP BUTTERFAT CLARION 264743**
   Sire: HEARTSEASE'S BUTTERFAT 148728, A. R.
   34 A. R. daughters
   Dam: HILLTOP BUTTERFAT CLARISE 378888
   10375.9—635.0—G 11233.1—639.9—D
   1 A. R. daughter. She is a daughter of Dunwalke Bonny Butterfat 138488, A. R.
3. **HILLTOP BUTTERFAT BLAZER 283865**
   Sire: BUTTERFAT SEQUEL 240324
   A son of Heartsease's Butterfat 148228, A. R.
   Dam: HILLTOP BUTTERFAT BELLETTA 441264
   10316.9—549.1—GG

She is a daughter of Hilltop Butterfat 192478, A. R. "Blazer" is line-bred to "Old Clara" (still world record in AAA).

Federal Accr. T. B. 4943 *Bang's Cert. 23677*

ARTHUR DAVIDSON, *Owner* ED BORLEN, *Manager*

WAUKESHA - WISCONSIN

BREEDING PROGRAM

Daughters of *Boulder Bridge Gladiator*

Sired by Langwater Waldorf, A. R. Dam—Pansy Maid of City View, A. R., a daughter of Bell Buoy of Linda Vista, A. R.

↓

Bred to *Boulder Bridge Chancellor*

A son of Boulder Bridge Matchmaker, 1st prize 3-year-old N. D. S., 1940. A son of Wyebrook Matchless and out of Master Fred's May-Time of Bdk. Dam—Boulder Bridge Ester, 12035.4—632.5—AA, a daughter of Caumsett Harvester, A. R.

Chancellor Daughters ↓

Bred to *Spruce Shadows Coronation Heir*

Sired by Boulder Bridge Matchmaker, sire of Chancellor and out of Coronation Garnet sired by Coronation Rose King.

Stock of this breeding for sale

TILLYBARDIN FARMS

CHARLES J. MITCHELL & SON, *Owners*

Waukesha, Wisconsin

THE GUERNSEY CAPITAL OF AMERICA

Marben Ford Farm

Fully Accredited

OUR THREE HERD SIRES

All are rich in the blood of Langwater Valiant

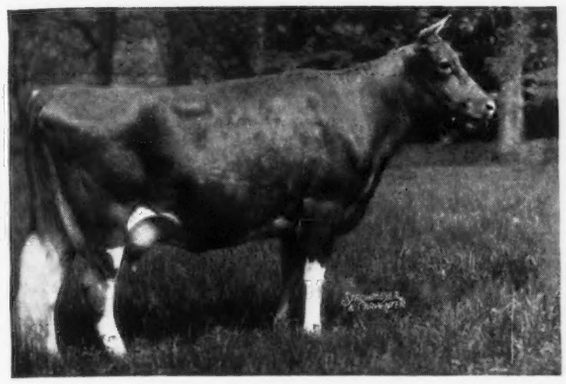

Dam of "Dorian"

LANGWATER DORIS

13458.9—674.3—D
2 A. R. daughters, 1 A. R. son
Langwater Dora
15327.3—833.5—A. Sold for $3100 in 1940
Langwater Doreen—13054.9—715.1—AA.
Langwater Phador, A. R.—Sold for $2400.

Our Senior Sire . . . LANGWATER DORIAN is out of "Doris" He is sired by Langwater Challenger that is by Langwater Moonlight, A. R., and out of Langwater Lively, A. R.; 12450.1—647.6—F; 18079.1—895.3—AA. She is dam of 1 A. R. son and 1 A. R. daughter; Langwater Lovely, A. R.; 11961.2—636.9—F (sold for $2700). **DORIAN CARRIES TWO CROSSES TO VALIANT.**

★ ★ ★

Dam of "Fairfield"

SHERWOOD FOREST ENCHANTRESS

11413.4—591.1—GG
1 A. R. Daughter, Marben Ford Circe
12064.9—654.4—GG

She recently finished on the 19th of April with 14024.1 lbs. milk, 770.0 lbs. fat, Class B (bred for BB), subject to final verification and approval.
Sire: LANGWATER FORESTER, A. R. A son of Langwater Moonlight, A. R., and Langwater Gardenia (820.2—C).
Dam: SHERWOOD FOREST FAIRY, A. R. 15517.6—716.1—BB. A daughter of Langwater Arrogant, A. R.

A Junior Sire—MARBEN FORD FAIRFIELD is out of "Enchantress." He is sired by Langwater Dorian (see above).

FAIRFIELD CARRIES THREE CROSSES TO VALIANT.

★ ★ ★

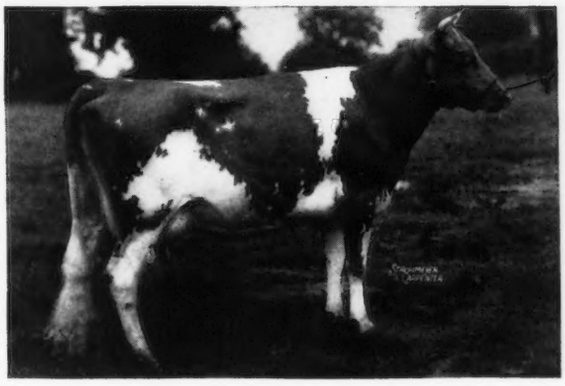

Dam of "Sovereign"

SHERWOOD FOREST MINION

11459.5—548.0—GG
14231.0—749.3—C
Sire: LANGWATER FORESTER, A. R.
(see above)
Dam: ROCKINGHAM DARLING, A. R.
14859.2—638.2—A

7 A. R. daughters average 679.2 —12 daughters and granddaughters of this cow sold for an average of $1,020.83 per head.

"MINION" was the top cow sold at public auction during 1941.

A Junior Sire—SILVER-FOREST SOVEREIGN is out of "Minion." He is sired by Coronation Potentate, A. R. (the top bull at public auction during 1941). **He is a double grandson of Green Meadow Coronation King, A. R.** Today in our herd we also have two daughters of "Potentate."

★ ★ ★

CONSIGNED

Ohio State Guernsey Sale, Wooster, Ohio, May 28, 1943. A son of LANGWATER DORIAN and out of Sherwood Forest Spritely. She is a half-sister to "Enchantress" and "Minion" **the dams of our two Junior Sires.** "Spritely" finished test on April 17 with 12527.2 lbs. milk, 645 lbs.fat, Class B (bred for BB), subject to final verification and approval. This well-bred calf was dropped April 14, 1942.

MR. AND MRS. L. BENTON TUSSING, *Owners*
CARLOS HARVEY, *Herdsman*

REYNOLDSBURG, OHIO
ROUTE 204

RUNNYMEDE FARM

North Hampton, N. H.

Presenting Some of our Brood Cows

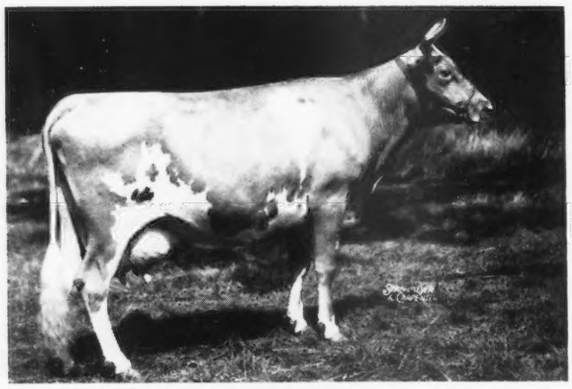

LANGWATER HONEY-MOON 327071, A. R.
15295.2—850.4—Cl. BB
Sire: LANGWATER MOONLIGHT 160256, A. R.
Dam: LANGWATER HONORIA 264812, A. R.

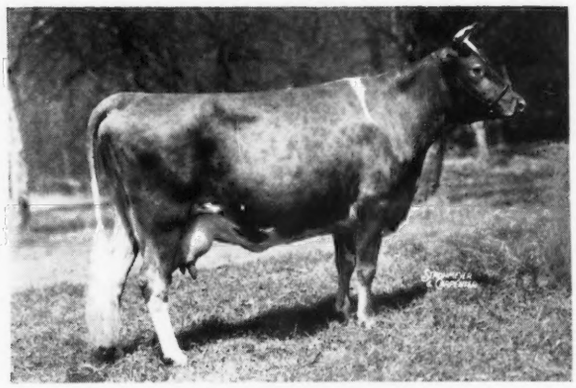

WOODHOLM'S MORNING GLORY 446038
11544.6—569.9—Cl. AA
Sire: LANGWATER DANCER 208514
Dam: LANGWATER TULIP 307368

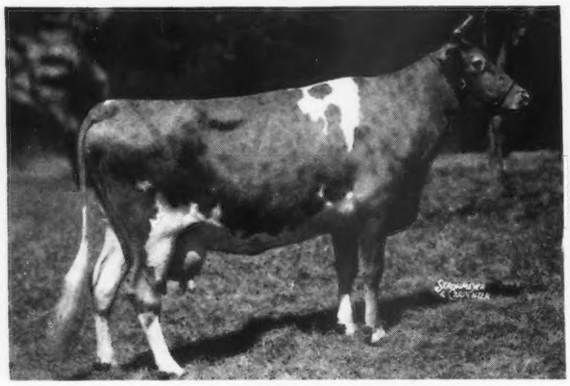

WOODHOLM'S VERONICA 419984, A. R.
10922.4—531.5—Cl. EE
Sire: LANGWATER MERRYMAKER 166128, A. R.
Dam: LANGWATER HONEY-MOON 327071

BIRCHFIELD SALLYANNA 505566, A. R.
10618.5—548.0—Cl. CC
Sire: LANGWATER MEADOW KING 205129, A. R.
Dam: BIRCHFIELD KITTYANNA 387952

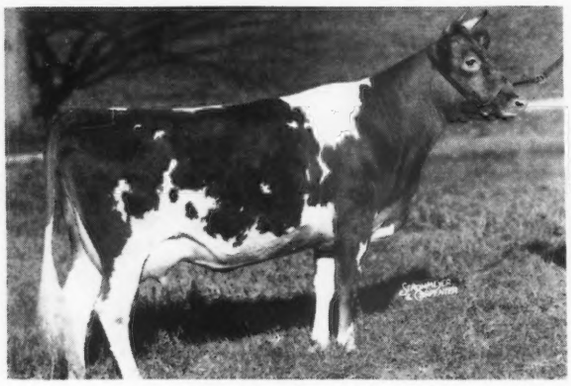

LANGWATER NYMPH 541423, A. R.
12867.8—613.0—Cl. FF
Sire: LANGWATER MERRYMAKER 166128, A. R.
Dam: LANGWATER SIRENE 396686

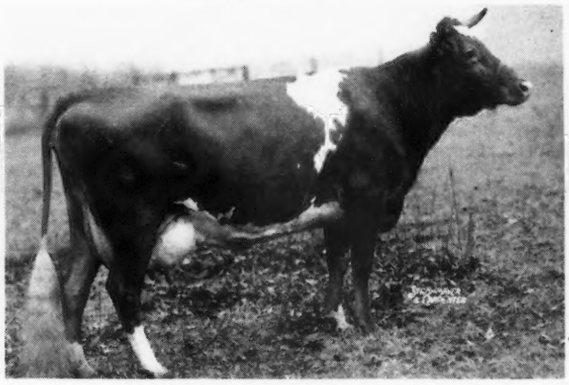

HARDWICK'S MINUET 399476, A. R.
11495.5—667.3—Cl. CC
Sire: MIXTER HARDWICK 107510, A. R.
Dam: ROYAL'S MINNIE 278509

All of our females are bred to Langwater Corsair (Langwater Grandee-Langwater Cora) or Langwater Invader (Langwater Valencian-Hornblend's Beauty Raider).

Bull calves of this breeding usually available.

ALVAN T. FULLER, Owner — C. I. GILMAN, Supt.

T. B. and Bang's Accredited

Maxim Breeders...

Here is a calf you can't afford to overlook

FOR SALE... Sunset Glow Defender

Dropped: SEPTEMBER 3, 1942

Sire: QUAIL ROOST LUCKY VALOR

A son of Quail Roost Lucky Strike, A.R. Herd Sire at Quail Roost—his daughters are deep bodied, great in the withers and hearts *and they milk.* He is out of Quail Roost Valor's Clara; 12568.1—742.2—D.

2 A. R. daughters

"Valor" is a full brother to Quail Roost Lucky Clair; 11659.0—618.3—G.

Dam: TIANNA'S LA NOCE INEZ

11480.2—676.6—F

13032.2—714.5—A

She is sired by La Noce's Maxim. 17 A. R. daughters with 22 records average 11263.6—621.6. She is out of Tianna's Island Duchess; 12785.6—606.0—G; 13843.3—699.2—A.

2 A. R. daughters.

DEFENDER *combines the best of proved Maxim blood lines.*

O. D. ZIMRING
Owner

ZIMRING FARM

HOME OF
SUNSET GLOW GUERNSEYS

ROUTE 1 - LOMBARD - ILLINOIS

I. F. BURDICK
Manager

T. B. Accredited...Bang's Accredited

Holly Farm Simsbury, Connecticut

Offers For Sale . . . two very good individuals that are double grandsons of Langwater Gascon:

Holly Farm Top Notch

Born July 13, 1942

Seven nearest dams average 14984.1 lbs. milk and 782.6 lbs. fat.

Holly Farm Athenian

Born December 20, 1942

Seven nearest dams average 14664.9 lbs. milk and 788.8 lbs. fat. The daughters of Langwater Gascon have made some remarkable records. Eighteen records average 678.9 lbs. butter fat. "Gascon" has six daughters over 700 lbs. fat, several of the records are unofficial but will be official very soon.

EST. GEORGE P. MCLEAN, Owner

HARRY COSTELLO, Manager

Presenting CHARLESCOTE PARSON

Our Levity bred sire

Sire: LANGWATER PETER, A. R., 7 A. R. daughters average 13923.9—714.7—all immature. Two made Class Leader records. *Dam:* AIYUKPA L. BLANCHE, A. R. 13973.6—701.3—E. 18648.8—892.1—AA. A daughter of Aiyukpa Levity-King, A. R. that is out of *Shuttlewick Levity*.

Two Typical Parsons

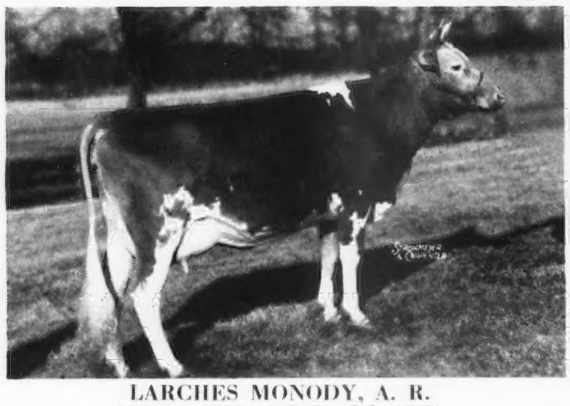

LARCHES MONODY, A. R.
11639.1—676.0—G (bred for GG)
Subject to final verification and approval.

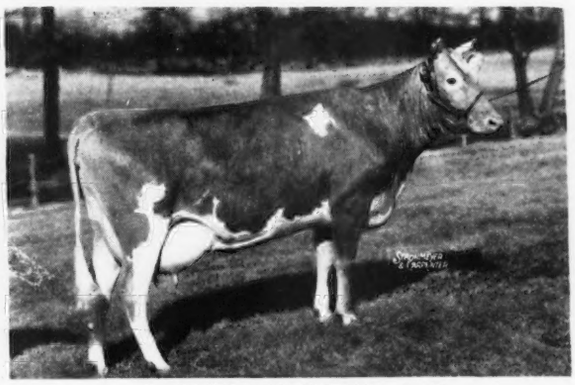

LARCHES BLANCHE, A. R.
12491.4—640.7—G

You are cordially invited to visit our farm and see the Parson daughters. His sons out of good A. R. cows are usually for sale.

JAMES R. REYNOLDS
Owner

LARCH FARM

Accredited **WENHAM, MASS.** *Negative*

K. A. NORTON
Superintendent

The Huntington County Guernsey Breeders Association

Huntington, Indiana . . . *presents a very enviable record*

ALL SERVICEABLE AGE BULLS HAVE BEEN SOLD

We will have a few in the Fall and another crop in the spring, from high producing cows that also have type and good udders and from proven Bulls and Bulls of excellent breeding.

Huntington County, Indiana, is the only place in the United States—offering breeding stock from Officially Classified Guernseys.

These proven and outstanding Bulls are serving the breeders of Huntington County and the offerings will be their offspring.

RIDGLYDALE'S ALERT CHALLENGER 248732
RIDGLYDALE'S GEM PRIDE 263543
RIDGLYDALE'S CZAR ALERT 263542
PINE MANOR LEVITY PRINCE
HILLTOP QUE VIVE HAMBRO 184762
ROYAL ALERT OF RIDGLYDALE 255456
GOLDEN GRANGE REXX 289463
MEADOW LODGE KING'S RAIDER 293627
MEADOW LODGE KING'S WARRIOR 308637
LOCHMEAD REX KING 314963
DUFFIELD COUNT 262221
ALFACREST'S A. C. PRINCE 291029
O. K. OF ORONOKO 306858

A few breeders have already placed their orders for young bulls from this breeding to females of type and high production.

Huntington County Guernsey Breeders Association
HUNTINGTON, INDIANA

Where you buy breeding stock from Officially Classified Guernseys

JOHN G. MASON, *President* EVERETT R. BEATY, *Sales Manager*

CHURN CREEK FARMS

present one of our...

Foundation Cows

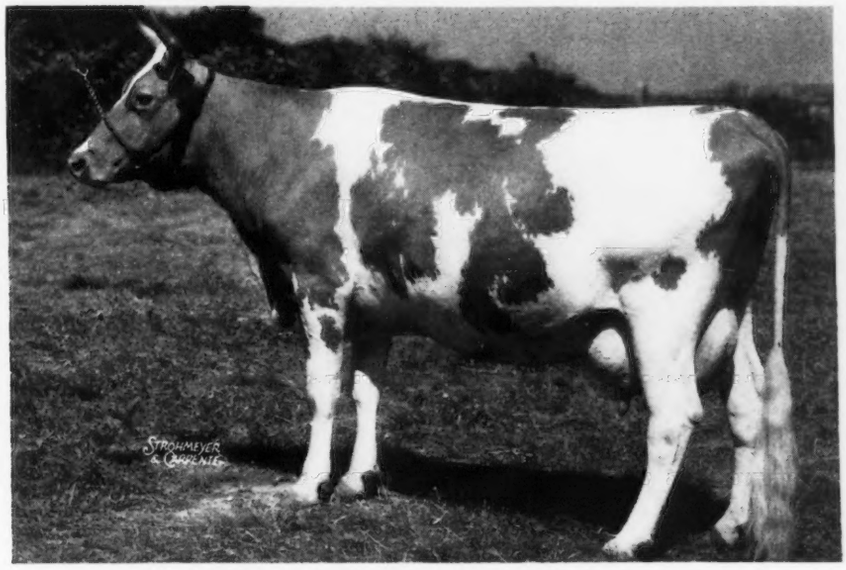

Hardwick's Desire, A. R.

10801.3—596.4—EE 11802.4—666.0—C 15044.7—846.8—AA

"DESIRE" is the highest tested daughter of Mixter Hardwick, A. R., considered by many to be the outstanding son of the great brood cow Mixter Faithful, A. R.

HER PROGENY

Churn Creek's Hardwick's Pearl
Churn Creek's Faith

Full sisters sired by Green Mead's Pearl King, a son of Langwater King of the Meads.

Churn Creek's Demonstrator—One of our Herd Sires.
He is rich in the blood of two of the breeds great cows; Superb's Faithful—Mixter Faithful.

Churn Creek's Desire—A daughter of Green Meads Designer.
"Designer" is another of our herd sires being sired by Langwater County Squire, A. R., out of an 848.8—BB daughter of "King of the Meads."

Also in the herd are two Maternal Sisters

Strongheart's Desire—On test in Class G and in 64 days has made 2625.8 lbs. milk, 96.12 lbs. fat.

Blossom's Bright Hilda—Dropped: November 6, 1941.

The first calf by **LANGWATER HIS HONOR** is a bull calf dropped April 3, 1943. His dam is a daughter of "Hardwick's Pearl" that recently made a record of 12973.7 lbs. milk, 615.2 lbs. fat, Class E (subject to final verification and approval and bred for EE). This bull calf is line-bred to the good "Desire" family and by **LANGWATER HIS HONOR.**

Other calves by "HIS HONOR" out of high record A. R. cows are now arriving.

T. B. Accredited WAYNE JOHNSON, *Owner* Bang's Free

R. D. WILSON, *Manager*
JOHN C. BALL, *Herdsman*

WORTON, MARYLAND

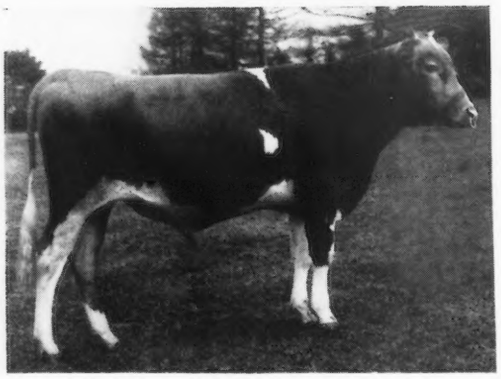

◂KITCHENER COMMANDO

Backed by the best of Green Meadow and Langwater Blood Lines. Traces to "Levity" on the top side. *He was born April 7, 1942.*

McDONALD FARMS FEARLESS 293920
Reserve & Jr. Champion, Topsfield Fair, Mass., 1941.
1st Bull 1 yr. under 18 months
1st Get of Sire
Eastern States Exp., 1941.
2nd Bull 1 Yr., under 18 months N. D. S., Dairy Cattle Congress, 1941.
2nd Young Herd
Eastern States Exp.
Topsfield Fair, Mass., 1941.

LANGWATER WENDY 2D 439647
13594.7—656.1—CC—1093 T. M.
1 A. R. Daughter.
Green Meads Wendy
10586.6—528.2—E—1095 T. M.

MYHAVEN KING 233983, A. R.
13 A. R. Daughters
McDonald Farms Dewdrop
13078.2—718.5—G—1095 T. M.
McDonald Farms Delilah
13321.2—677.7—G—1095 T. M.

AIYUKPA L. QUEEN 326169
11177.3—653.1—G
1 A. R. Daughter
Dam of one of McDonald Farms Jr. Herd Sires

LANGWATER PHARAOH 98719, A. R.
43 A. R. Sons, 50 A. R. Daughters
Langwater Valencia
17508.9—952.7—A—1095 T. M.
Langwater Joyous
16252.5—840.8—BB—1095 T. M.

LANGWATER WENDY 273785
14953.4—624.0—A
1 A. R. Daughter

LANGWATER KING OF THE MEADS 196128, A. R.
Sold, 1939, for $12,500.
5 A. R. Sons, 32 A. R. Daughters.

GREEN MEADS THELMA 349034
12902.7—704.2—G
13518.8—740.7—D
3 A. R. Sons

AIYUKPA LEVITY-KING 130508, A. R.
6 A. R. Sons, 12 A. R. Daughters.

GOLDEN QUEEN OF THE PRAIRIE 139527
11454.0—646.8—CC
3 A. R. Daughters

LANGWATER SHEIK 77112, A. R.
9 A. R. Sons, 11 A. R. Daughters.

LANGWATER QUEEN OF THE EAST 70304
16980.4—831.0—A
4 A. R. Sons, 1 A. R. Daughter

LANGWATER PETER PAN 116859, A. R.
6 A. R. Sons, 65 A. R. Daughters
Langwater Honoria
17270.7—937.4—AA—1095 T. M.

IMP. LE MARAIS SELECT 207061
Island Record: 15308.5—795.7—A
2 A. R. Sons, 3 A. R. Daughters

Also for Sale... A Grandson of Foremost Prediction

McDONALD FARMS FASHION PLATE 293923

CHARITY'S CHARM OF KITCHENER 336154
11779.7—666.4—DD
13589.1—772.5—A—1095 T. M.
4 A. R. Daughters
Kitchener Cheerful
14107.2—800.2—A—1095 T. M.
Kitchener Charming
11003.0—624.8—E—1094 T. M.

FOREMOST PREDICTION 212227, A. R.
Peer Trophy (sire) N. D. S., 1940, 1941.
51 A. R. Daughters
McDonald Farms Beatrice
14997.1—761.0—DD—1095 T. M.
McDonald Farms Constance
13450.9—745.2—DD—1095 T. M.

DOROTHEA OF OLENTANGY 478565
10348.6—585.6—DD—911 T. M.
1st cow 3 yrs. under 4, National Dairy Show, N. Y. & Md. State Fairs 1938. 1st 4 cows in milk, Md. State Fair, 1938, 1940.
1 A. R. Daughter
McDonald Farms Dorothea
12024.6—604.0—G—1090 T. M.

LYNBROOK PROMISE 161094, A. R.
24 A. R. Daughters.
Alpha's Amy of Kitchener
16542.9—864.7—AA—1095 T. M.

CHARITY OF KITCHENER 249939
8822.3—467.7—CHI
9251.4—505.8—AA—1095 T. M.
4 A. R. Daughters

FOREMOST'S BELL BUOY 117666, A. R.
8 A. R. Sons, 31 A. R. Daughters.
Foremost Kezia
13938.2—806.7—B—1095 T. M.

VALOR'S FAITHFUL 364627
20011.7—976.5—AA—1095 T. M.
2 A. R. Sons, 2 A. R. Daughters.

VILLA-WAY PILGRIM 208112, A. R.
6 A. R. Daughters

ANNA'S DOROTHEA OF MAPLE HILLS 182055
9620.2—417.9—AHI—730 T. M.
3 A. R. Daughters

CHERUB'S MONARCH OF SHOREWOOD 117203, A. R.
3 A. R. Sons, 13 A. R. Daughters

SONSIE KATE OF WAUMESIT 90775
11910.5—627.5—B
1 A. R. Son, 3 A. R. Daughters

ROMAYN 108857, A. R.
3 A. R. Daughters

ROSE NOBLESSE 3D 147850
1 A. R. Daughter

SEND FOR PRICE ON THESE TWO TOP BRED CALVES

Here are a couple you can't afford to pass up.

T. B. Accredited 243954
R. B. HAYDEN, *Owner*

Kitchener Farm

Bang's Free 86
A. C. BARNARD, *Manager*

Billerica, Massachusetts

READY FOR SERVICE

A Coronation Bred Bull rich in the blood of KING and PRINCE

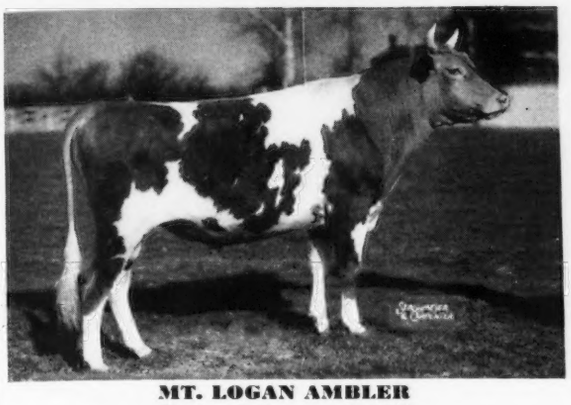

MT. LOGAN AMBLER
Dropped: January 1, 1941

Sire: CORONATION ARROGANT
He is by Coronation Count, A. R., and out of an A. R. daughter of Green Meadow Hornet, A. R.

Sire of first prize two-year-old National Dairy Show.

Dam: MT. LOGAN ROBERTA
10226.3—495.3—FF—757 T. M.
A daughter of Franchester Royalist, A. R.

MT. LOGAN FARMS
Box 77, Chillicothe, Ohio
MR. AND MRS. M. D. VAUGHAN

Avalon presents . . .

Two More Herd Sires

Coronation Patent

owned jointly with Leland C. Bingham, Edinham Farm, Ravenna, Ohio.

Sire: FRA-MAR FARM KING, A. R.
Rich in the blood of Green Meadow Coronation King, A. R., and Green Meadow Coronation Prince, A. R.

Dam: CORONATION PREMIERE
13534.7—728.3—F

"*PATENT*" is a paternal brother to Coronation Leader that recently sold for $15,000.

Normandie Coronet

Sire: CORONATION PRINCE STEADFAST, A. R.
A son of Green Meadow Coronation Prince, A. R., out of an A. R. daughter of Green Meadow Coronation King, A. R.

Dam: MAXIMAID OF THE CORONETS
12997.2—707.8—BB

2 A. R. daughters including:
Normandy Maxie Royal
12158.4—618.8—GG

We have a choice selection of Coronation Patent sons for sale at this time.

T. B. Accredited *Bang's Free*

AVALON GUERNSEYS
MACEDONIA, OHIO

THOMAS HARVILLE & SON

Now Available . . . 2 Bulls and 2 Heifers of Distinguished Forbears

BULL CALF—Born January 29, 1943.
Dam: ST. JAMES PRINCE'S ROSEBUD 443835
Sire: ST. JAMES DUKE'S HORACE 292656
Maternal Grandsire: Bournedale Crown Prince 173012
Paternal Grandsire: St. James Philosopher's Duke 268403
Maternal Great Grandsires: Maxim of Bournedale 146164
Shuttlewick Champion 100971
Paternal Great Grandsires: Langwater Philosopher 187794
Shuttlewick Champion 100971

BULL CALF—Born February 27, 1943
Dam: GRACE'S VALOR'S REX LUELLA 578937
Sire: ST. JAMES DUKE'S HORACE 292656
Maternal Grandsire: Grace's Valor 235853
Paternal Grandsire: St. James Philosopher's Duke 268403
Maternal Great Grandsires: Valor's Maxim 214204
Rex's Laddie 197322
Paternal Great Grandsires: Langwater Philosopher 187794
Shuttlewick Champion 100971

HEIFER CALF—Born August 10, 1942
Dam: ST. JAMES PRINCE'S DAHLIA 559403
Sire: ST. JAMES DUKE'S HORACE 292656
Maternal Grandsire: Bournedale Crown Prince 173012
Paternal Grandsire: St. James Philosopher's Duke 268403
Maternal Great Grandsires: Maxim of Bournedale 146164
Langwater Ultimas 39637
Paternal Great Grandsires: Langwater Philosopher 187794
Shuttlewick Champion 100971

HEIFER CALF—Born January 26, 1942
Dam: GLORY'S SO MUCH FOR LEVITY 482536
Sire: IMP. RUBINA'S LEADER OF WYANET 199132
Maternal Grandsire: Cimmaron's Rubidoux 202590
Paternal Grandsire: La Fleur du Jardin's Leader (R. G. A. S. 5516 P. S.)
Maternal Great Grandsires: Langwater Sailor Boy 114978
Miladdie of Fern-Dell 146226
Paternal Great Grandsires: Galaxy's Slogan (R. G. A. S. 5168 P. S.)
Victor of Myrtle Place (R. G. A. S. 5498 P. S.)

J. S. KIMMEL, *Owner*
P. A. THALACHER, *Manager*

JOETHEL FARMS - Davenport, Iowa

Consigned to . . .

Coventry Sale, May 14, 1943, Trenton, N. J.

MAYWOOD GAY DONNA 645837
175 days—6116.0—278.22—G
Dropped: April 6, 1940
Calved: September 15, 1942
Sire: LANGWATER MAYWOOD 204887
Dam: GAY FOLLY'S CARA DONNA 519320
14494.4—724.2—D

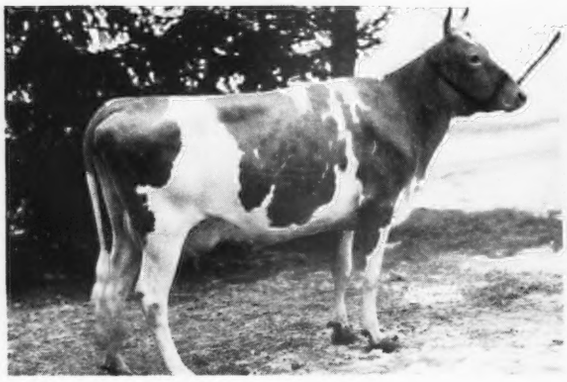

MAYWOOD JOY SAPPHIRE 653829
Dropped: June 10, 1940
Due May 23, 1943, to Riegeldale Maywood
Sire: LANGWATER MAYWOOD 204887
Dam: QUAIL ROOST JOY 501572
10555.7—503.5—G

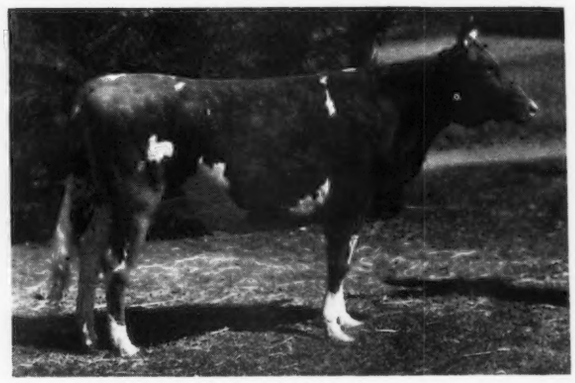

Consigned to the . . .

Eastern Guernsey Sale, May 15, 1943, Trenton, N. J.

MAYWOOD RILMA MAY 669024
Dropped: October 6, 1940
Due April 12, 1943
Sire: GOLD BRANCH G. FRANCE 277894
Dam: GOLD BRANCH G. RILMA MAY 603283
11111.3—516.4—F

MAYWOOD S. FLOSSIE 677448
Dropped: December 12, 1940
Due April 27, 1943
Sire: MAYWOOD SUPERIOR 244031
Dam: MAYWOOD DAISY FLOSSIE 568383
10469.3—511.3—GHI

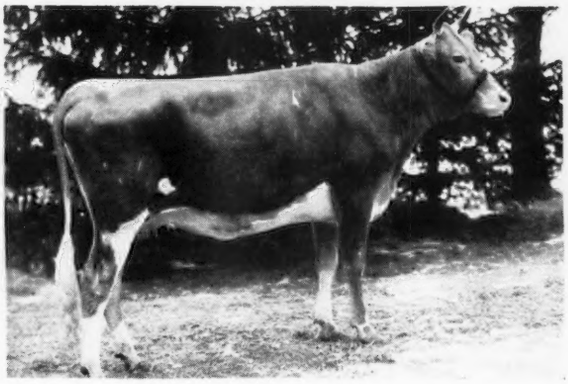

Fed. Accredited 398701

Bang's Certificate 1236

MAYWOOD FARMS

STILLWATER
COLUMBIA COUNTY
Pennsylvania

CARTER BACHE, Owner

RICHARD C. ADAMS, Manager

We are consigning ... A LEVITY-BRED HEIFER

to the Coventry Sale, Trenton, New Jersey, May 14, 1943

IN THE SALE

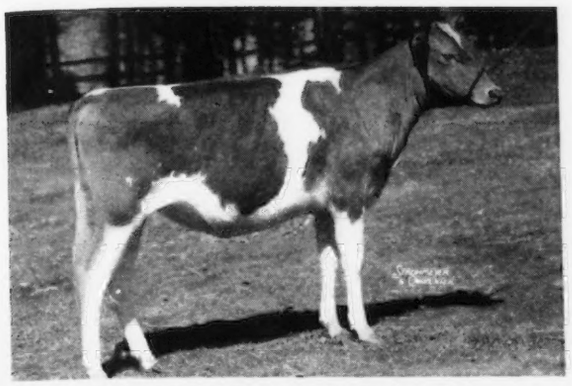

GROTON HOUSE LEVITY'S AMETHIST
6 nearest dams average 14147.4—740.0

←Her Sire

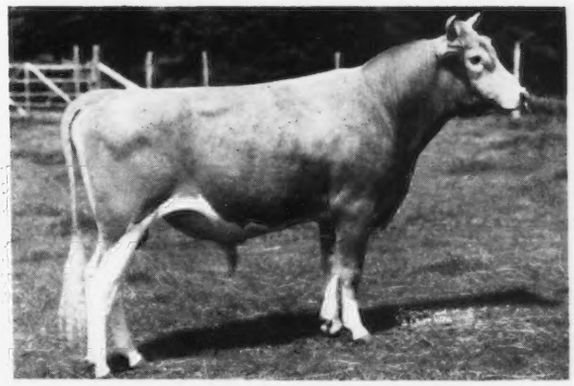

PINE MANOR LEVITY LEGACY
Sire: Langwater Corporal that is by Langwater Countryman, A. R., out of an A. R. daughter of Langwater Philosopher.

Her Dam ▲

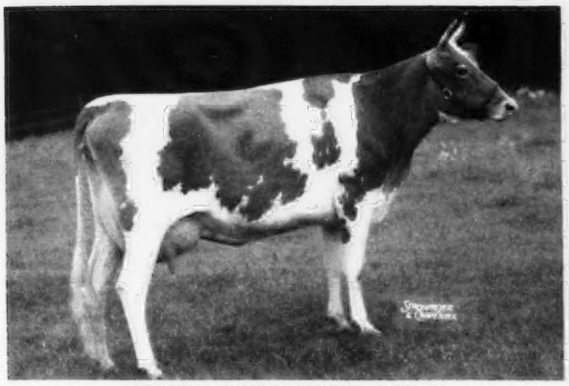

GROTON HOUSE CAESAR'S RUBY
13086.3—681.5—F (bred for FF) Subject to final verification and approval. Sire: Argilla Caesar, A. R. 8 A. R. daughters average 12133.2—628.2—all immature.

The Sire's Dam ▲

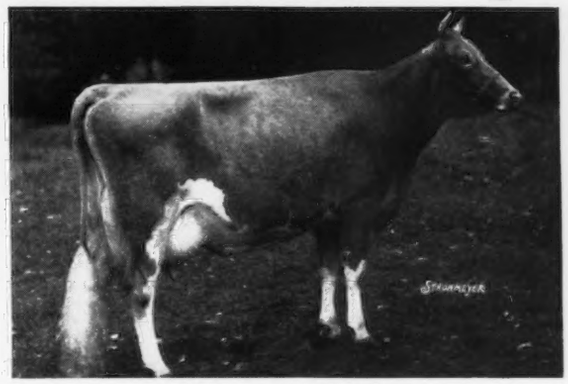

GREEN MEADOW LEVITY
13961.0—707.6—FF. A daughter of Green Meadow Coronation King, A. R. Recently purchased by Curtiss Candy Co.

Grandam ▲

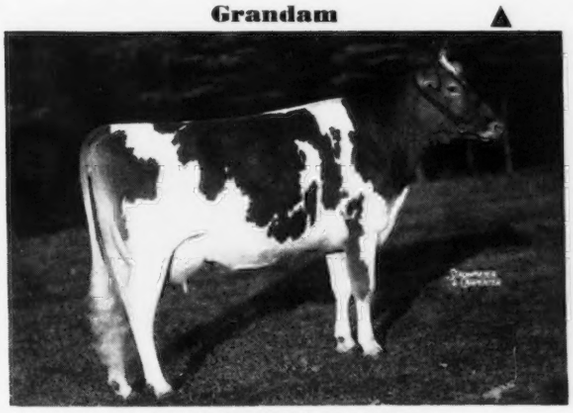

GROTON HOUSE SAPPHIRE
10175.3—558.1—GG, 12142.9—713.9—EE. 2nd cow, 2 yrs. under 3, Topsfield Fair, 1937. Sold for $1,150, Topsfield Sale, 1940. A daughter of Alfalfa Farm Philosopher.

Sire's Grandam ▲

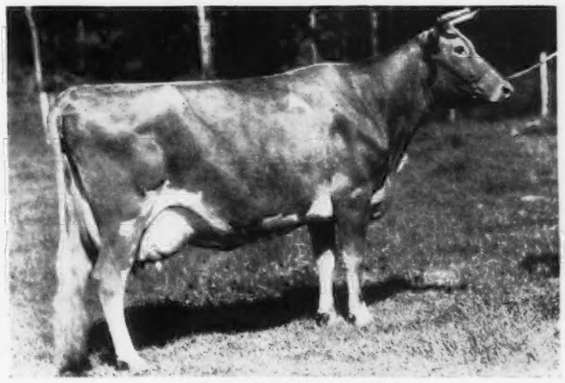

SHUTTLEWICK LEVITY
16896.0—804.4—G
Sold, 1924, for $22,000.
3 A. R. sons, 4 A. R. daughters.

Here is a LEVITY BRED heifer that is tops. The first daughter by our Pine Manor Levity Legacy sold to Flying Horse Farms, 1942 Topsfield Sale, for $1,600.

GROTON HOUSE FARM • *Hamilton, Massachusetts*

P. O. Ipswich, Massachusetts

FREDERIC WINTHROP, *Owner* — *T. B. Accredited No. 461376 . Bang's Free No. 51* — WILFRED JORDAN, *Manager*

Our Three Herd Sires

Mussolini, A. R.

Only sire of the breed with two 1,000 pound fat daughters in double letter class

His daughters produce

Milk	*Fat*	*Class*
12360.9	751.5	GG
13250.4	775.7	GG
16206.2	962.9	EE
12499.2	756.6	CCC
15961.3	970.4	AA
13171.3	804.6	GG
17378.6	1058.0	BB
15951.6	1006.2	BB

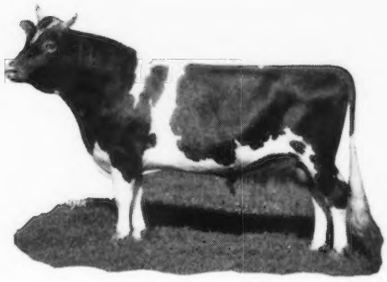

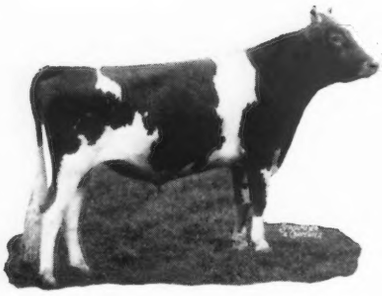

Langwater Darius

Sire: Langwater Valencian
Dam: Langwater Dorinda: 12867.1—625.0—F.
2nd Dam: Langwater Doreen: 13054.9—715.1—AA.
3rd Dam: Langwater Doris: 13458.9—674.3—D.

Darius is siring some very promising daughters. We can occasionally offer Darius sons out of Mussolini, A. R., or Argilla Catamount, A. R., daughters.

Our New Junior Sire

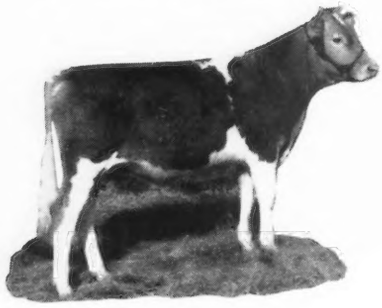

Flying Horse King's Flute

Dropped: August 23, 1941

Sire: Dunwalke King's Glory
A member of the La Fleur du Jardin family

Dam: Alfalfa Farm Flute, A. R.
Senior and Grand Champion, Topsfield Fair, 1939.

Milk	*Fat*	*Class*
13250.4	775.7	GG
16206.2	962.9	EE
12499.2	756.6	CCC
15961.3	970.4	AA

She is a daughter of our Senior Sire MUSSOLINI.

We are consigning a Mussolini Heifer to

THE COVENTRY and THE NEW ENGLAND SALE

CONSIGNED

Coventry Sale, Trenton, N. J., May 14, 1943

Rosewald Grace

Dropped: November 15, 1941

IN THE SALE

Here is a heifer worthy to go into a top herd.

HER DAM

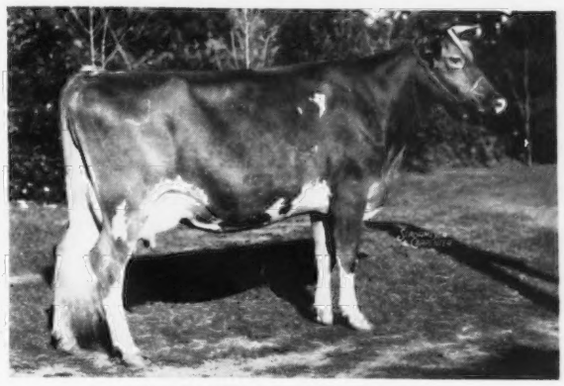

KLONDIKE GRACIOUS
13351.2—610.4—D
Grand Champion, N. C. Field Day, 1934

This choice heifer is sired by **Mussolini, A. R.,** (see opposite page). She is out of a daughter of Klondike Gallant, 2 A. R. sons, 12 A. R. daughters. He being sired by Foremost 's Gay Lad, A. R. and out of Sweet Maid of Laurel Brook, 14991.4—662.1—A. 1 A. R. son, 2 A. R. daughters.

"Gracious" is out of Klondike Alice, 7208.0—375.1—GG. 4 A. R. daughters including Klondike Royal Edna; 11718.0—603.2—F; 14861.3—700.5—B.

On the top side GRACE carries the high production inheritance of Mussolini.

On the bottom side GRACE carries the rich inheritance of Foremost blood lines. She being line-bred to "Gay Lad," a son of Foremost.

CONSIGNED

New England Sale, Topsfield, Mass., May 10, 1943

ROSEWALD SUNBEAM

Dropped: June 13, 1941

Sire: MUSSOLINI (See opposite page.)

Dam: SUNSHINE OF M. H., 10407.2—598.9—G; 14931.0—736.0—A. She is by Grafton's Prince, A. R. (18 A. R. daughters with 19 records average 11304.4 lbs. M., 646.1 lbs. F., 18 immature) and he is a son of Dolly's Foremost of High Rock, A. R., (more 700-lb. fat daughters than any other Guernsey sire.) "SUNBEAM" was bred on November 24, 1942, to Flying Horse King's Flute (see opposite page).

ROSEWALD FARM • *HILLSBORO New Hampshire*

"Only 20 miles from Peterborough" — When near or in Peterborough, visit our Herd.

WILLIAM NIEDNER, *Owner* — *Federal Accredited—Bang's Free N. H. 228* — JAMES H. DODDS, *Manager*

Caumsett Farm consigns...

To the COVENTRY SALE
May 14, 1943, Trenton, New Jersey

CAUMSETT VOLTAGE—Born: August 12, 1942.

An outstanding young son of Caumsett Dynamo and out of a May Royal's Valor daughter. Sold at the last Coventry Sale for $3,000. This calf will really do.

CAUMSETT EASTERN INA—Born: August 1, 1942.

A really top August heifer by Caumsett High String and out of Caumsett Ida.
On test 2,560—123494.7—5486.4

Twins • Twins • Twins

CAUMSETT COUNTRY JEAN and
CAUMSETT COUNTRY JOAN—Born: March 9, 1937.

A pair of young A. R. cows. They are by Langwater Count and out of a granddaughter of Mixter Faithful. **This is the best set of twins we ever raised.**
"Jean" has a record of 12746.4 —603.4—BB.
"Joan" has a record of 14721.9—705.6—BB.
Both bred to Caumsett Dynamo.

Eastern Guernsey Sale
Trenton, New Jersey, May 15, 1943

CAUMSETT ATLANTIC OLA

A really good bred heifer by Butler Island May Royal and out of a splendid 700-lb. daughter of Caumsett Traveller.

Marshall Field **100 ACCREDITED GUERNSEYS** **John S. Clark**

CAUMSETT FARM GUERNSEYS

HUNTINGTON LONG ISLAND NEW YORK

CONSIGNED TO . . .

COVENTRY SALE

May 14, 1943 • Trenton Fair Grounds • Trenton, N. J.

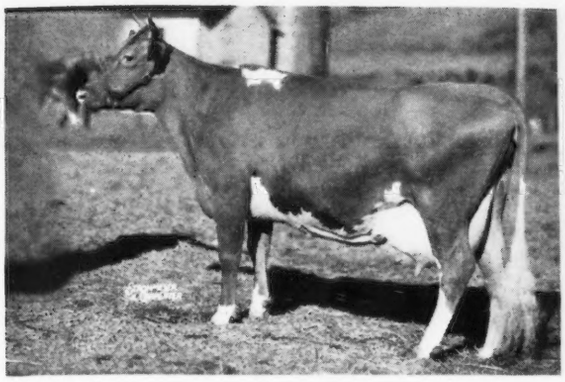

(UNRETOUCHED)

McDonald Farms Delora 638747

12427.6 lbs. milk, 660.0 lbs. fat, Class G.
13591.0 lbs. milk, 767.1 lbs. fat, Class DD. Member 1st. Pr. Get of Sire and 3 best females bred by Exhibitor, National Dairy Show, 1940 and 1941. One of the best daughters of Foremost Prediction and from a female line that has produced many class leaders. She will be bred before the sale to McDonald Farms Conqueror, sire of the 1st. Junior Get of Sire and Junior Champion Female at National Dairy Show in 1941. (See our March 1, 1943 advertisement.)

McDonald Farms Calla 557956

Born April 29, 1937

12874.7 lbs. milk, 725.8 lbs. fat, Class G.
14703.9 lbs. milk, 823.0 lbs. fat, Class D. A real dairy cow that works year after year. She is sired by Green Meadow Watchful, one of the best sons of Green Meadow Coronation King. Calla's dam has 655.1 lbs. fat in Class FF and is a maternal sister to a class leader. A daughter of "Calla" on test in our herd milking 47 lbs. making 2 lbs. fat per day in Class G. This is a full sister to the calf "Calla" is carrying. She is due to freshen June 13, 1943, to the service of Myhaven King.

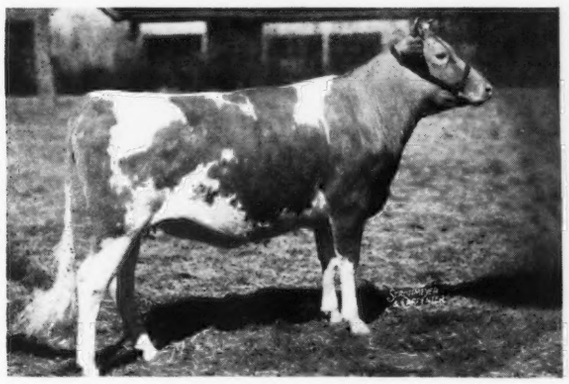

(UNRETOUCHED)

McDonald Farms Gale 711734

Born April 21, 1941

A Myhaven King daughter. A real good individual developing an exceptionally nice udder. Her dam is a daughter of Valor's Climax out of the highest record daughter of Langwater Rameses. "Gale" is due to freshen August 22, 1943, to the service of McDonald Farms Gallant, a son of Foremost Prediction out of Darnley's Snow Queen undefeated Aged cow and Reserve Grand Champion, National Dairy Show 1937. She has 4 A. R. daughters and a fifth on test.

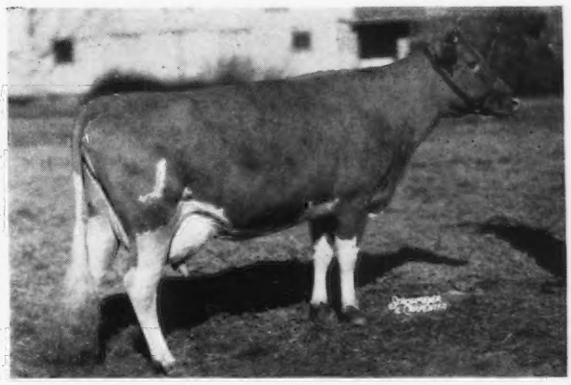

(UNRETOUCHED)

McDonald Farms Estelle 695543

Born March 30, 1939

12651.1 lbs. milk, 562.2 lbs. fat, Class GG. A daughter of McDonald Farms Benedict -Supreme's Janice son out of Foremost Olive (514.8 Class G) a daughter of Foremost Royal Valor whose daughters were the sensation of the Foremost Sale last fall averaging $3111. "Estelle" will be bred before the sale to McDonald Farms Distinction (Foremost Prediction son of Aiyukpa L. Queen 653.1, Class G, and granddaughter of Shuttlewick Levity).

Also consigned is McDonald Farms Highlander, born July 13, 1942, outstanding show bull prospect from a family that breeds show ring type and production combined. "Highlander" is one of the most promising sons of Foremost Prediction that we have offered for sale. His full sister, McDonald Farms Dream, helped win four blue ribbons at the 1941 National and was 2nd in the two-year-old class. For picture of "Highlander" and his full sister see our April 15 advertisement. A maternal sister has just completed a record of 598 lbs. fat, Class F. Another full sister a real prospect in the bred heifer lot.

N. Y. State Bang's Certificate No. 646

J. M. McDonald, Owner

McDONALD FARMS

CORTLAND, NEW YORK

Federal Accredited for T. B.

K. C. Sly, Manager

Lea Farm

Undermountain Road
SALISBURY, CONNECTICUT

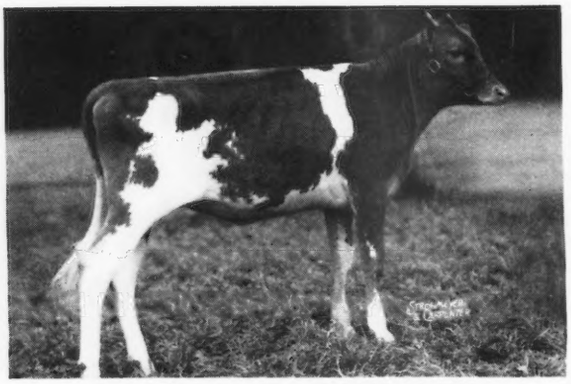

LEA LADY WINONA

Consigns to . . .

Coventry Sale

FRIDAY, MAY 14, 1943
Interstate Fair Grounds
Trenton, New Jersey

◀THIS BEAUTIFUL YEARLING
Born March 19, 1942

Her Sire

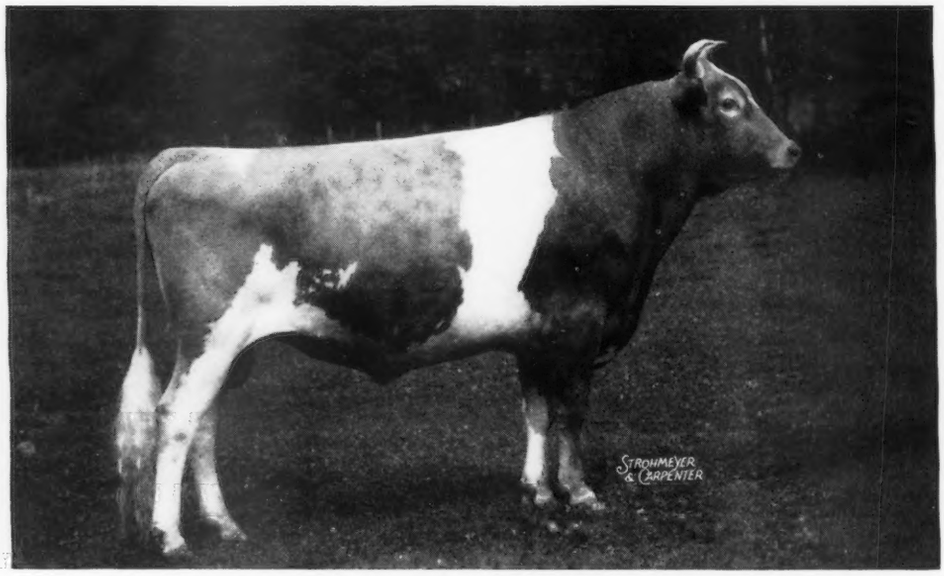

GREEN MEADS LEVITY KING

Sold in 1942 for $15,000

Sire: LANGWATER KING OF THE MEADS

Dam: AIYUKPA L. SNOWDROP
13016.8 m., 737.7 f., Cl. A
2 A. R. Daughters

HERD ACCREDITED FOR T. B. AND BANG'S

ALBERT J. EARLING, *Owner* M. H. CHAPMAN, *Manager*

Lea Farm

Undermountain Road
SALISBURY, CONNECTICUT

DAM OF LEA LADY WINONA

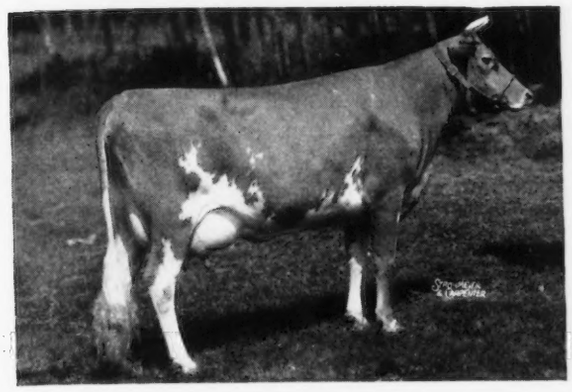

Green Meads Lady Wilma

17215.0 m., 803.8 f., Cl. A (Bred for AA, subject to final verification and approval).
13864.0 m., 661.9 f., Cl. GG.

A DAUGHTER OF LANGWATER COUNTY SQUIRE AND DAM OF:

Green Meads Diplomat—At Greystone (Female—died.)
Lea Lady Winona—At Lea Farm. Bull calf by Green Meads Mischief. Now carrying her 5th calf and due May 29 to the service of Langwater Monologue.

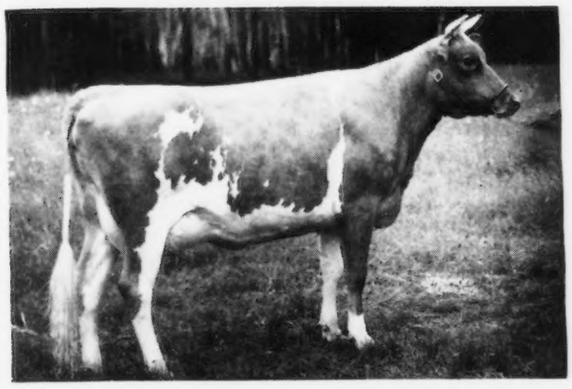

Green Meads Queen Winona

13981.7 m., 700.3 f., Cl. GG.

A DAUGHTER OF LANGWATER KING OF THE MEADS AND DAM OF:

Green Meads Lady Wilma—See above for records.
Green Meads Splendor—At Murphy Products Co.
Green Meads Lady Wilda—12086.1 m., 661.6 f., FF.
Green Meads Winston—At Hamlet Hill
Green Meads Winsquire—At J. F. Walker's (Female—died.)
Now carrying her 7th calf and due May 27 to the service of Green Meads Levity King.

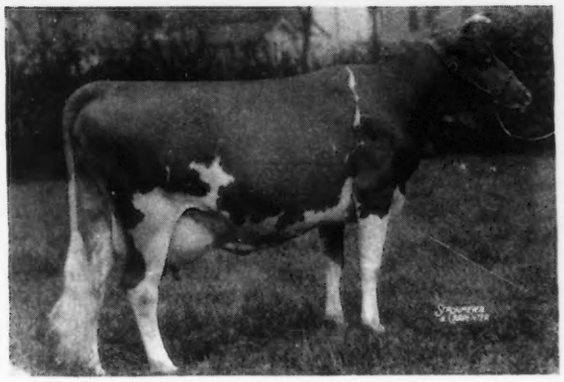

Green Meadow Wistaria

15963.9 m., 807.8 f., Cl. A
10722.2 m., 600.8 f., Cl. G
Sire: GREEN MEADOW COURAGEOUS
Dam: GREEN MEADOW WISTFUL

and dam of:

Green Meadow Watchful A. R., formerly at McDonald Farms.
Green Meadow Wilda—13071.7 m., 701.8 f., EE (Female—died.)
Green Meads Coronation King, A. R., formerly at Riegeldale Farms.
Green Meads Queen Wistful—13373.0 m., 666.5 f., BB
Green Meads Queen Winona—13981.7 m., 700.3 f., GG
Green Meads Queen Weigela—12743.0 m., 736.3 f., C
Green Meads Wistar—at Bethany-Homestead
Green Meads Lady Wistaria—12321.8 m., 535.7 f., G
Chedco King of the Meads—at Chedco.
Green Meads Queen Wistaria—13708.4 m., 599.2 f., GG

Finchley King Wistar—at Finchley Manor; Green Meads King Watchful—at Green Meads (Female—died.)

Now carrying her 15th calf and due August 14 to the service of Green Meads Levity King.

HERD ACCREDITED FOR T. B. AND BANG'S

ALBERT J. EARLING, *Owner* M. H. CHAPMAN, *Manager*

T. B. Accredited No. 471212 *Bang's Accredited No. 229*

Fairlawn Guernseys

Consigned to COVENTRY SALE, Trenton, May 14, 1943

LEVITY BLOOD INTENSIFIED

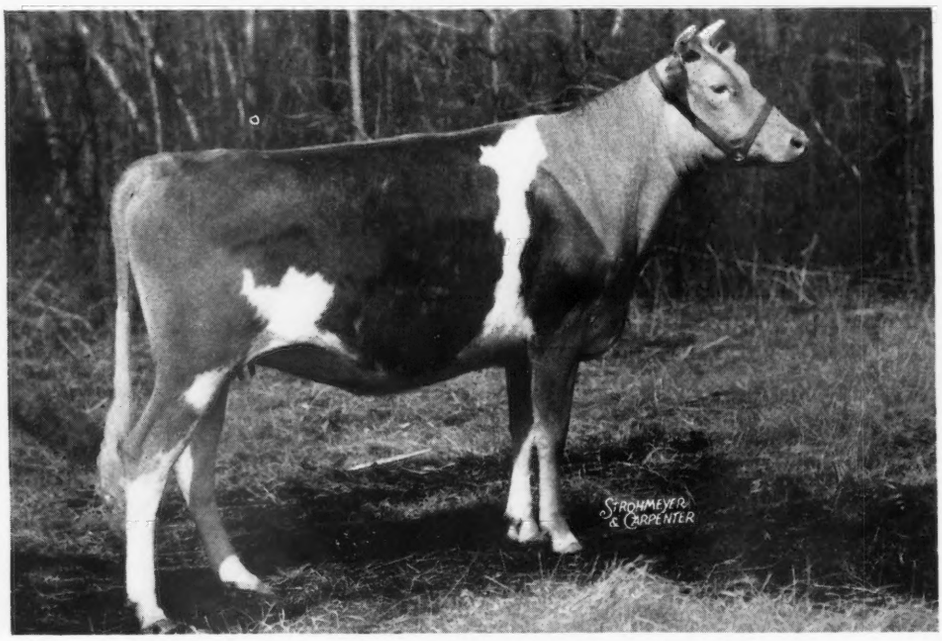

Fairlawn L. Faithful—Born April 16, 1941

Bred—10-13-42 to Fairlawn H. Eastern King, son of "Hornet" out of the highest record daughter of Langwater Shah.

Sire—CORONATION LEADER. Son of Coronation Levity.

Dam—AIYUKPA L. MIRTHFUL. She by Aiyukpa Levity-King, son of Shuttlewick Levity.

Grandam—AIYUKPA MIRTH. Daughter of Shuttlewick Mirth and she a daughter of Shuttlewick Levity.

To those interested in Levity blood this heifer has it.

ALSO CONSIGNED...

FAIRLAWN PEERLESS DESIRE—A top daughter of Green Meadow Peerless. 11875.5 m.—616.6 f.—G (Subject to final verification and approval and bred for GG). Fresh, 3-27-43. Milking heavy. Her dam—10338.3 m.—584.6 f.—GG. Next dam—15339.9 m.—804.7 f.—AA.

FAIRLAWN F. P. FANCY—Will be fresh with first calf at sale time. Sire—Phillips Fairlawn "Peerless," a son of Green Meadow Peerless, that was 2nd three-year-old at National. Has three daughters on test. Dam—Fairlawn Brambler, 11833.1 m.—553.5 f.—E. She a daughter of Green Meadow Hornet. "Brambler" was first two-year-old at National. Grandam—10926.7 m.—559.4—B, a great producing dam.

CORONATION BRILLIANT—Born 1-26-38. Fresh, 3-11-43. 10482.4 m.—496.2 f.—FF. On retest. Sire—Coronation Rose King, A. R. A top Green Meadow bred bull. Dam—Green Meadow Luxury, 13722.7 m.—649.6 f.—F. Next dam, Green Meadow Lustre, World's record cow, Class D. 16371.8 m.—978.3 f.

TWO BROOKS FERN—9366.4 m.—553.7 f.—F. Will be fresh at sale time. Sire—Coronation Prince, A. R. He by Green Meadow Coronation Prince out of Green Meadow Minuet. Dam—Two Brooks Flora, 11445.5 m.—624.4 f.—AA. Next dam 10684.5 m.—562.4 f.—GG.

The above are real foundation animals and worthy of the consideration and inspection of all breeders.

FAIRLAWN FARMS COMPANY

Adelphia, N. J.

S. L. KATZ, *Proprietor* M. G. SEATH, *Manager* GEO. SHELLENBERGER, *Herdsman*

Blakeford Farms
INCORPORATED

BLAKEFORD LORD JIM
and THREE of his daughters

BLAKEFORD LORD JIM

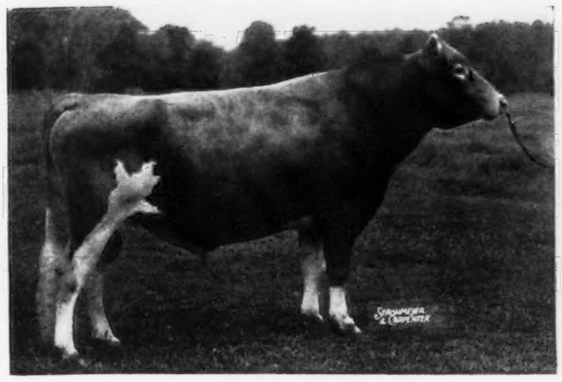

Born: September 13, 1937
Sire: LANGWATER REVELLER, A. R.
Dam: GREEN MEADOW TRANQUIL, A. R.
Record: 14736.2—801.5—E
Dam of: 4 A. R. Sons

BLAKEFORD FORMOSA

Record: 11538.8—629.5—GG
Retest: 4201.0—239.36—E—87 days.
Born: September 24, 1939
Sire: BLAKEFORD LORD JIM, A. R.
Dam: ARGILLA FORMOSA, A. R.
Wt. as a 3-yr.-old, 1260 lbs.

BLAKEFORD TRANQUIL

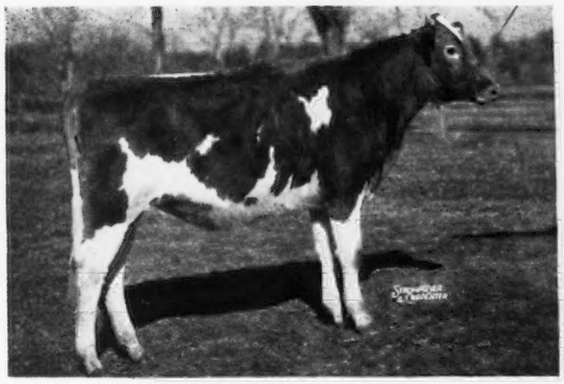

Record: 13659.6—693.7—G
(Bred for GG—Subject to final verification and approval.) Retest: Has milked up to 63 lbs. present lactation. Born: December 30, 1939. Sire: BLAKEFORD LORD JIM, A. R. Dam: BROADLAND CONTENT, A. R. Wt. as a 3-yr.-old, 1,310 lbs.

BLAKEFORD LADY

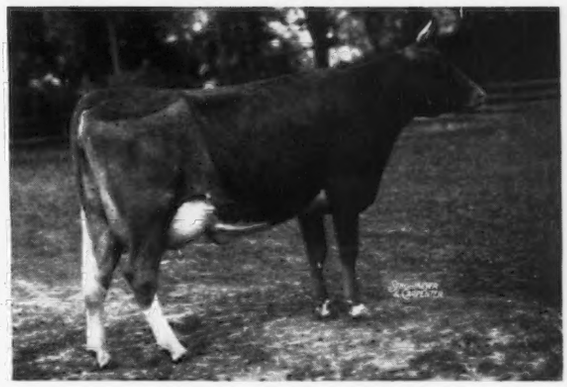

Record: 11039.5—594.8—G
(Bred for GG—subject to final verification and approval.) Retest: 2363.6—122.91—D—44 days. Will make over 90 lbs. fat in March. Born: June 7, 1939. Sire: BLAKEFORD LORD JIM, A. R. Dam: BLAKEFORD CHERRY BLOSSOM, A. R. Wt. as 3-yr.-old, 1220 lbs.

Blakeford Lord Jim has so far proved himself to be an outstanding Sire. His daughters have size, quality, beautiful udders and best of all are great producers. His good daughter, **Blakeford Lady**, will be sold in the Sale at Trenton, New Jersey, on May 14 and we can recommend her very highly.

Visit the farm and see all of the daughters of **Blakeford Lord Jim.**

GEO. M. MOFFETT, *President*
GUY E. HARMON, *Manager*

Accredited No. 462561
Bang's No. 97

Queenstown, Maryland

GARDENVILLE FARM

Consigns to the EASTERN GUERNSEY SALE
May 15, 1943, Trenton, N. J.

GARDENVILLE HERO

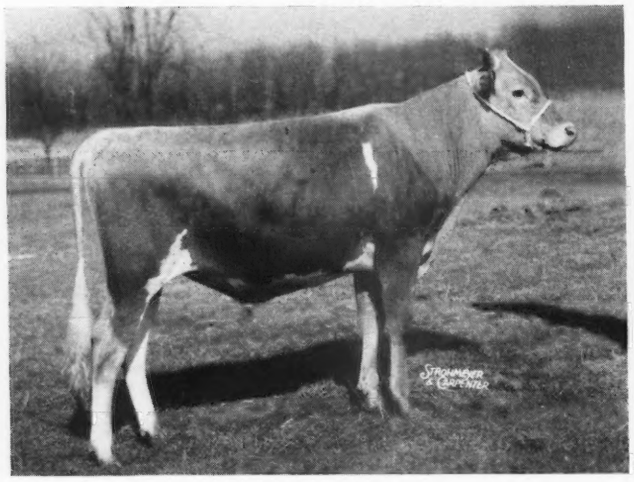

GARDENVILLE HERO

Dropped March 6, 1942
Sire: Rosewald Glenburnie Masher 286345. He by Argilla Catamount 219182 A. R., whose first 12 daughters tested average 10921.5—602.5. Sire: Dolly's Foremost of High Rock 67827, A. R., 66 A. R. daughters, 22 A. R. sons. Dam: Argilla Nora 181716, 3 records average 12578.7—621.9, she the dam of Argilla Honora, 13964.4—732.4—G.

GLENBURNIE PRINCESS HERA 3D

Sold for $3,000. **Dam of Gardenville Hero.** 3 consecutive records average 15981.9—742.4. Recent record 17514.7—834.34—B. (Bred for BB—Subject to final verification and approval.) **Sire: Lad of the Spurs' Butterfat 229093.** 9 tested daughters, 11 records average 13483.1—592.9. He out of Imp. De Baugy's Daisy Rose, 18031.7—770.7—A. She is a paternal sister to Imp. Dunwalk Lad, Foundation sire at Glenburnie.

ARGILLA FORMOSA

15875.8—854.5—E. Full sister to Argilla Catamount 219182, A. R., and dam of 6 A. R. daughters.
Blakeford Revelaina, 16722.3—850.7—C
Blakeford Queen Anne, 13420.3—718.8—E (Bred for EE.)
Argilla Philmosa, 13305.9—667.3—E
Blakeford Formosa, 11538.8—629.5—GG
Hollyday Formosa, 10405.4—566.2—D
Blakeford Malaina, 10577.1—541.8—G

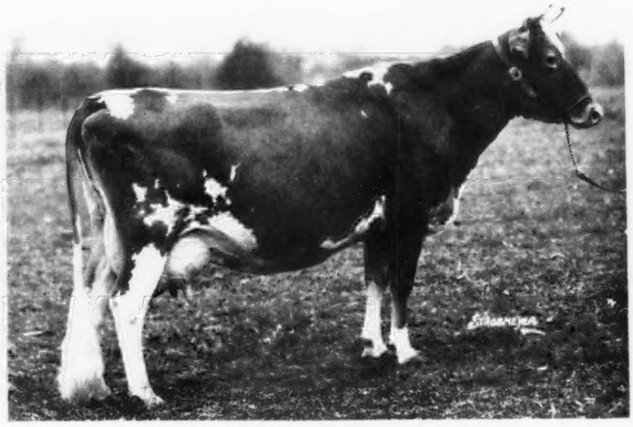

GLENBURNIE PRINCESS HERA

14019.5—696.9—AA
13590.8—643.7—AA
5 A. R. daughters, 1 on test. Dam of Glenburnie Princess Hera 3d., Pictured above, and twin sister to Glenburnie Princess Hula, 14312.1—754.6—AA, she the dam of Rosewald Glenburnie Masher, he the sire of Gardenville Hero consigned.

Ready for Service: A Splendid Individual, Line-Bred from the Princess Hera Family. We have every confidence GARDENVILLE HERO will become an outstanding sire, worthy of service with top females.

T. B. Accredited 474898 Bang's Free Certificate 8976

J. N. MATTHEWS, *Owner*
A. JARDINE, *Manager*

Gardenville, Pennsylvania

GARDENVILLE FARM

Our Senior Herd Sire

Pine Manor King Kenfleur
269363

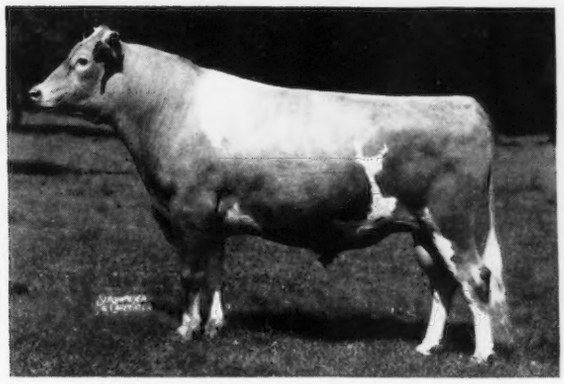

Coronation Rose King, A. R.
23 A. R. daughters.

Green Meadow Minuet
14433.8—708.7—F
19093.0—864.2—A
2 A. R. daughters.

Green Meadow Ambler, A. R.
36 A. R. daughters

Green Meadow Rosamond
14218.1—803.7—C
1 A. R. daughter

Green Meadow Coronation King
28 A. R. daughters

Green Meadow Milbette
13592.9—691.0—G
1 A. R. daughter.

We now have a few sons by "KING" out of A. R. cows of popular blood lines. An outstanding son we are offering, dropped February 23, 1943, is out of:

ARGILLA FAIRY LEE 365727

10416.0—641.6—GG	14334.9—775.6—A
11701.2—721.5—DD	15412.8—881.3—A

She by DOLLY'S FOREMOST OF HIGH ROCK, sire of 66 A. R. daughters and out of ANN LEE OF ARGILLA FARM, 12560.5—768.5—C, 4 A. R. daughters. We will gladly furnish additional information on this or other "KING" sons upon request.

T. B. Accredited 474898 Bang's Free Certificate 8976

J. N. MATTHEWS, *Owner*
A. JARDINE, *Manager*

Gardenville, Pennsylvania

The EASTERN GUERNSEY SALE

Trenton, New Jersey, Saturday, May 15

will again present

Sixty Select Accredited and Bang's Certified Guernseys. Six Choice Bulls, Eight Bred Heifers, Forty-six Cows or 2-year-olds, majority in Full Milk Flow. Among the Better Cows in the Sale, With Pleasure, We Present Four That Carry Green Meadow and Langwater Steadfast Breeding.

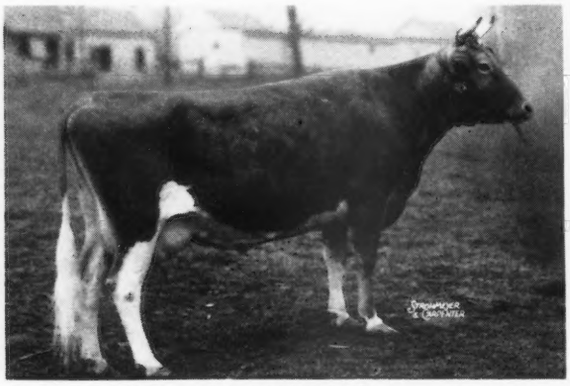

SPAR HILL GOLDENROD 580285

Consigned by SPAR HILL FARM, Chadds Ford, Pa. Dropped Sept. 15, 1937. Calved March 1—Open. Record: 13057.1 Milk, 716.2 Fat, Cl. GG. Dam of Spar Hill Goldenrod 2d, 9547.1 Milk, 547.4 Fat, Cl. G. (Subject to final verification and approval and bred for GG). Sire—CORONATION KING'S HEIR 236860. 1st 14 daughters to calve, 13 tested in GG, 1 in FF average: 12770.8 Milk, 630.5 Fat, 4.93%. Dam—LORETTA OF GARDEN CREEK 441038; 15616.2 Milk, 739.3 Fat, Cl. AA. Next dam, a granddaughter of Langwater Foremost, has 13502.2 Milk, 612.4 fat, Cl. E.

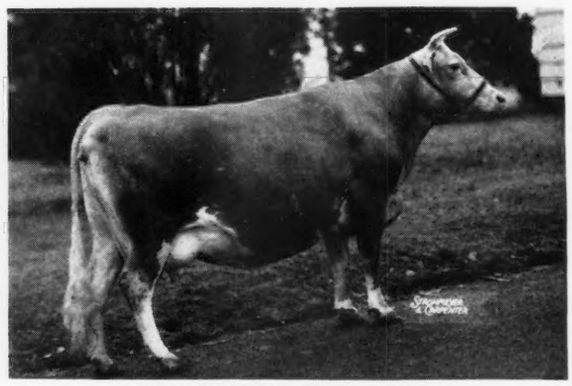

ELK MANOR'S JEWEL 543229

Consigned by ELK MANOR FARM, North East, Md. Pictured dry in March, due April 5. Record: 13383.4 Milk, 661.4 Fat, Cl. D. Sire—BLOOMFIELD PETER 217742, A. R., 5 daughters over 600 lbs. fat. Sire—Langwater Peterkin, A. R., he by Langwater Peter Pan out of Langwater Golden Cherry.
Dam—VALLEY HILL'S JANE 445452, 10541.8 Milk, 448.0 Fat, Cl. FHI Next dam by Atamannsit Band Master, he out of Atamannsit Sweetheart, she by Langwater Hannibal, full brother to Langwater Africander.

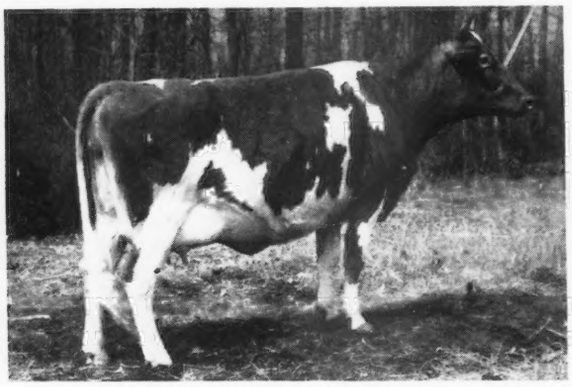

FAIRLAWN PEERLESS DULCETTE 620160

Consigned by FAIRLAWN FARMS COMPANY. Kodak picture at first calving time in late March. A great daughter of the Great Sire Green Meadow Peerless. The dam, Hazel's Maxim Sophia with 509.1 fat, Cl. AA, is by Hazel's Maxim he by High Point Prince Maxim out of Hazel of Burkeville, 552.1, Cl. G, dam of Maxim's Hazel, 727.9 Fat, Cl. F.

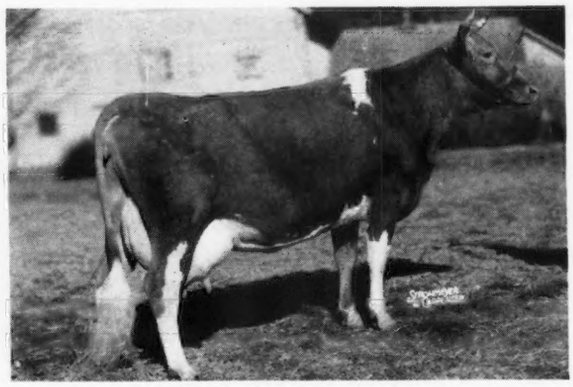

McDONALD FARMS DONNA 638476

Dropped March 14, 1938. Calved Feb. 20, 1943. Record—12804.2 Milk, 653.2 Fat, Cl. GG. Sire— McDONALD FARMS MASTER 228214, A. R. Dam—REX'S FANNIE 373508. 12274.1 Milk, 564.6 Fat, Cl. F. Dam of: McDonald Farms Beatrice, 14997.1 Milk, 761.0 Fat, Cl. DD McDonald Farms Donna, 12804.2 Milk, 653.2 Fat, Cl. GG.

From FLYING HILL FARM, Reading, Pennsylvania, is Flying Hill Mistress Worthy 633553, dropped January 12, 1940, on test 216 days has 8682.0 Milk, 376.10 Fat, Cl. F, she by Coronation Master 246025, he by Langwater Philosopher out of Green Meadow Mistress, 824 8 Fat, Cl. AA, highest record daughter of Green Meadow Hornet 189962, A. R. The dam, Flying Hill Royal Highness 538928, has 11933.1 Milk, 523.2 Fat, Cl. GG.

From CAUMSETT FARM, the choice bred heifer Caumsett Atlantic Ola, dropped May 26, 1941. Sire—Butler Island's May Royal 246910. Dam—Caumsett Island Olive 592179, 13380.0 Milk, 714.5 Fat, Cl. DD. Next dam by Mixter Thor has 16632.4 Milk, 801.7 Fat, Cl. A. This heifer was bred November 10, 1942, to Caumsett Redman 295004.

Among the Choice Cows in the Sale is BROOKMEAD'S MEADOW MAID, a two-year-old daughter of Langwater Gleeful. This heifer on test has a splendid udder.

From LEESIDE FARM, Lumberville, Pennsylvania, we have selected one of the best uddered cows of the sale, a 5-year-old daughter of Hilltop Butterfat Master 228301, dam, Crum Creek's Chrysanthemum 372470, 10586.6 Milk, 554.0 Fat, Cl. EHI, this cow ALDRICH FARM GERALDINE is on test milking 50-55 lbs. daily.

THERE ARE SIX CHOICE BULLS IN THE SALE

For further information and catalogs write

THE PATE SALES COMPANY -:- Kennett Square, Pennsylvania

Daughters of LANGWATER PLATO, A. R. will be

sold at Trenton, New Jersey, Friday and Saturday May 14 and 15

Consigned Coventry Sale

PLATO'S RUTHANN OF FREWVALE

Dropped: June 25, 1938

This choice young A. R. cow has a record of 11671.1 lbs. milk, 587.8 lbs. fat, Class G. She is sired by Langwater Plato, A. R., (25 A. R. daughters with records up to 700.4 lbs. fat, several over 600 lbs. fat). Dam: Leader's Ruth of Pomeroy, a daughter of Marguerite's Leader that was by Edgemere Leader, A. R., out of Rockingham Marguerite, 1 A. R. daughter—5 A. R. sons.

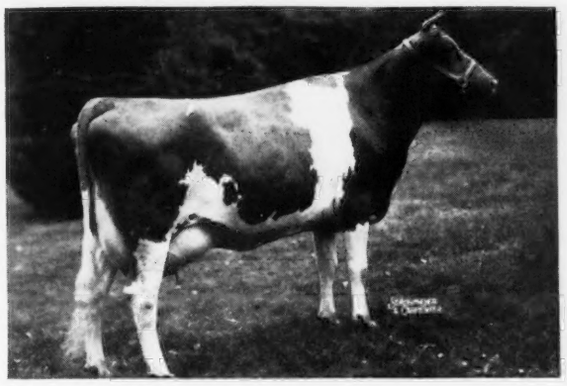

Plato's Ruth of Frewvale

A full sister to "Ruthann"—the cow we are consigning to Coventry.

11030.3—546.5—GG
13573.0—700.4—B

Consigned Eastern Guernsey Sale

PLATO'S DAFFODIL OF FREWVALE

Dropped: September 21, 1940

Sire: LANGWATER PLATO, A. R. He is by Langwater Pharaoh, A. R., and Imp. Beauty's Flora of Langwater, A. R.

13621.0—612.0—E
17051.9—787.5—A

A full brother to Langwater Buttercup, A. R.; 13606.6—715.8—G; 15623.9—813.3—A.

Dam: FREWVALE BLOSSOM, A. R.

Plato's Blossom of Frewvale

A full sister to Plato's Daffodil of Frewvale—the cow we are consigning to the Eastern Guernsey Sale.

10764.8—539.7—G

Don't overlook the Platos at Trenton

Norwood Farms, Quarryville, R. F. D. 2, Pennsylvania

W. A. FREW, *Owner* — *Accredited 46617* — *Bang's Free 3351* — W. F. ADAMS, *Supt.*

Consigned .. Eastern Guernsey Sale, May 15, 1943

1 Bull - 4 Females

IN THE SALE

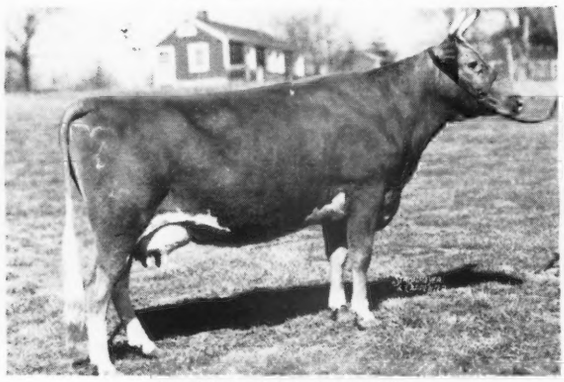

LONGLANDS LOUISE
9084.3—600.0—BB
A granddaughter of NORANDA

IN THE SALE

CASSIE OF PINE GROVE FARMS
10844.4—608.2—EE
Due: May 2, 1943

Also Consigned... REGENT'S CLOVER OF PINE GROVE, A. R. She freshened March 18, 1943. *Demon's Gal of Pine Grove.* Dropped: March 15, 1941. She is bred to a son of Myhaven King, A. R. *Here is a top bred bull, Demon's Hero of Pine Grove.* Dropped: August 8, 1942. *Sire:* McDonald Farms Demonstrator (a son of Foremost Prediction, A. R.). *Dam:* Glenburnie Jane 2d: 16421.6—856.8—AA. (*See page 781 of this issue for picture*).

Pine Grove Farms • Binghamton, New York

GEORGE J. POLLACK, *Owner*

A beautiful granddaughter of

Douglaston Prince Royal

is my consignment to the

Eastern Guernsey Sale

May 15, 1943

"A Top For Any Herd"

SAMUEL H. TENDLER

CINCHONA FARM CHESTNUT HILL, PA.

HERD SIRE

Pine Manor Thor 303129

Sire: **GREEN MEADS TAURUS 222607**
9 A. R. daughters average 11698.0 M., 606.1 F., 5.18%.
Half brother to $15,000 Bull, Green Meads Levity King.

Dam: **ARGILLA FORTUNE 303089**
Sold for $1,000—A daughter of Dolly's Foremost of High Rock 67827.
13299.4 M., 682.7 F., Class G.
13373.9 M., 703.3 F., Class E.
5 A. R. daughters average 12352.1 M., 580.8 F., all immature.
Herd on H. I. test.
Four years C. T. A. average 468.1 butter fat per year.
Bull calves now available from granddaughters of
Langwater Marmion 60160.
Langwater Archer 53844.
Lockshore May Apollo 182940.

J. E. Eikelberner, Owner

EIKCO FARMS
R. F. D. 1, LOGANSPORT, INDIANA

BIRCH BRAE FARMS

consign

Coventry Sale, Trenton, New Jersey

Friday, May 14, 1943

A Good Young Cow

FRANCES OF BIRCH BRAE

Dropped: October 24, 1938

She is a 7/8 sister to Frostilla of Birch Brae (owned by Pharos Farms).

8425.9—384.0—GGG
18520.8—909.5—BB
19746.9—975.0—A (bred for AA)

Subject to final verification and approval, held for registration of calf.

"Frances" is due with her second calf in June to the service of Chedco Dividend (7 nearest dams average 751.3), a son of Chedco Coronation King. Of his last 26 calves 18 have been heifers. She has, according to the barn sheets, made over 500 lbs. fat, 305 days, twice-a-day machine milked. "Frances" is by Coronation Forester, A. R., and out of Constance of Birch Brae; 767.4—A.

"Frances" also is a 7/8 sister to Frolic of Birch Brae; 656.8 fat in Class G. Owned by Millay Brothers, Richmond, Maine.

JONESVILLE, N. Y.

J. R. MacElroy, Owner — Douglas R. MacElroy, Manager

Consigned to EASTERN GUERNSEY SALE

May 15, 1943, Trenton Fair Grounds, Trenton, N. J.

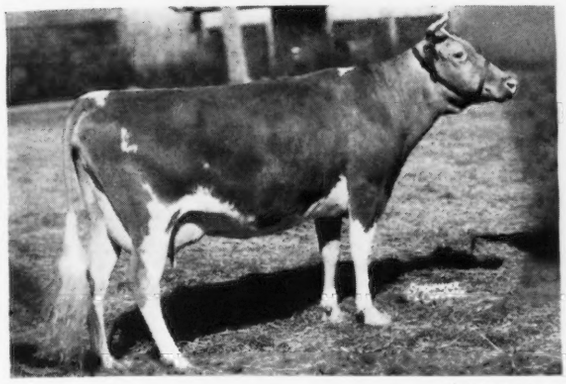

(UNRETOUCHED)

McDONALD FARMS DAWN 596311

Born February 2, 1938

On test in Class C has produced 10486.7 lbs. milk, 497.11 lbs. fat, in 290 days (bred for CC). Will finish test sale day. Due to freshen July 6, 1943 to the service of Myhaven King. "Dawn" is line-bred to Langwater Foremost, being sired by Foremost Prediction and out of a Foremost's Count daughter.

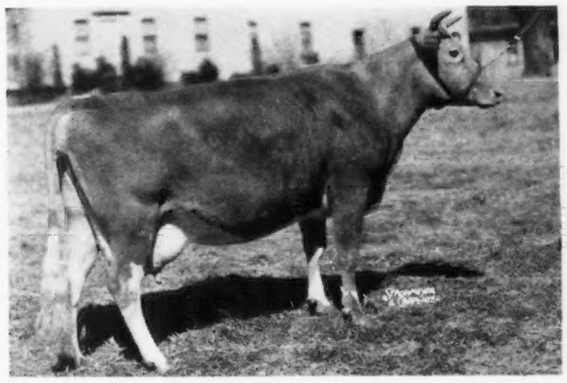

(UNRETOUCHED)

JESS B. OF AUBURNDALE 567876

Born July 4, 1938

12486.9 lbs. milk, 560.6 lbs. fat, class E (Held for registration of calf-bred for EE). Just fresh—will be sold oyen An exceptionally good type cow and capable of a large record Sired by Langwater Butternut out of Auburndale Jessie (736.2 lbs. fat class AA).

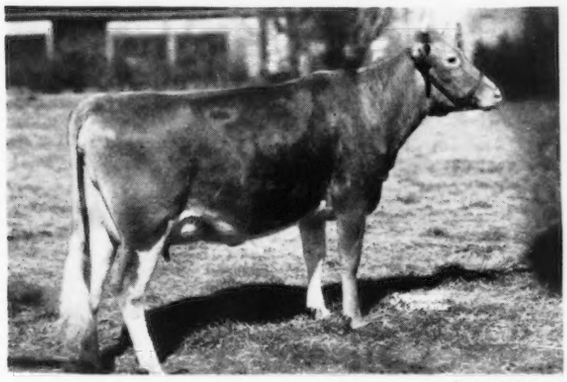

(UNRETOUCHED)

McDONALD FARMS FIDORA 652539

Born October 2, 1940.

Just fresh—starting on test. Sired by Franchester Shah (Langwater Shah-Green Meadow Monita) out of Franchester Sophia, a Langwater Shah daughter. "Sophia" is on test in Class D has produced 9230.7 lbs. milk, 521.58 lbs. fat in 314 days, (bred for DD). "Fidora" has a very good fore-udder and a nice rear udder, firmly attached.

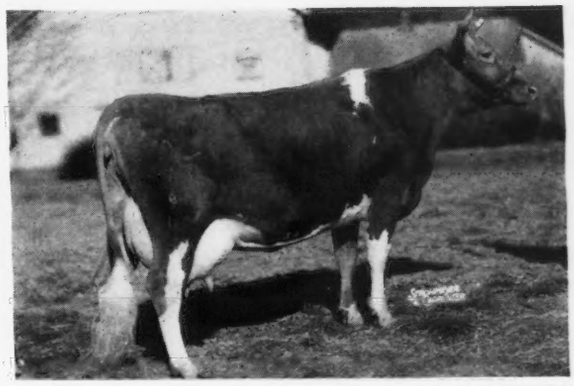

(UNRETOUCHED)

McDONALD FARMS DONNA 638746

Born March 14, 1938

12804.2 lbs. milk, 653.2 lbs. fat, Class GG.

Now milking 50 lbs. per day on twice-a-day milking. A daughter of McDonald Farms Master (son of Supreme's Janice) out of a Bournedale Rex daughter with 564.6 lbs. fat, Class F. A maternal sister made 761 lbs. fat, Class DD. "Donna" will be bred to McDonald Farms Prediction, 1st. prize bull calf, National Dairy Show, 1941 and son of old "Prediction" and Valleywood Harriet.

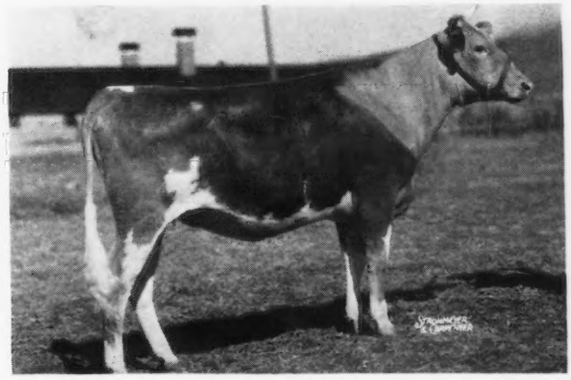

(UNRETOUCHED)

McDONALD FARMS GLOW

Born February 5, 1941

A Myhaven King daughter out of Riveredge Royal Pride (574.7 lbs. fat, Class DD). "Glow" carriesa rich inheritance of high production from both sides of her pedigree. "Pride" is from the Crescent Pride family that has made so many large records at Riveredge Farms. "Glow" is due to freshen September 12, 1943 to the service of McDonald Farms Governor (Foremost Prediction-Green Meadow Rosette).

ALSO CONSIGNED... McDONALD FARMS GENEVA, born February 28, 1941. Sired by McDonald Farms Benedict (Supreme's Janice son) out of McDonald Farms Cricket (623.8 lbs. fat, Class FF), a Val Erin daughter. Due to freshen June 30, 1943, to service of McDonald Farms General, son of Foremost Prediction out of Smuggler Farm Reward's Lass (629.2 BB), Grand Champion Cow, National Dairy Show, 1940.

McDONALD FARMS HADDON. Born May 3, 1942. A Prediction son out of Maple Lane Monarch's Lucy (687.9 lbs. fat, Class A). "Lucy" has 3 A. R. daughters that average 625 lbs. fat in G, E and AA. McDonald Farms Delinda, a full sister to "Haddon" produced 12385.5 lbs. milk, 653.2 lbs. fat, Class G. Starting retest at over 700 lb. rate in Class B. "Lucy" is full sister to Maple Lane Monarch's Lucky (960.5 lbs. fat, Class AA). See our April 1 advertisement for unretouched picture of Haddon.

N. Y. State Bang's Cert. No. 646
Federal Accredited T. B.

J. M. McDONALD, *Owner* K. C. SLY, *Manager*

McDonald Farms

CORTLAND, NEW YORK

Hermitcroft CONSIGNS TO...

May Royal - Steadfast Sale, May 22, Mansfield, Ohio

HERMITCROFT VALOR GEM

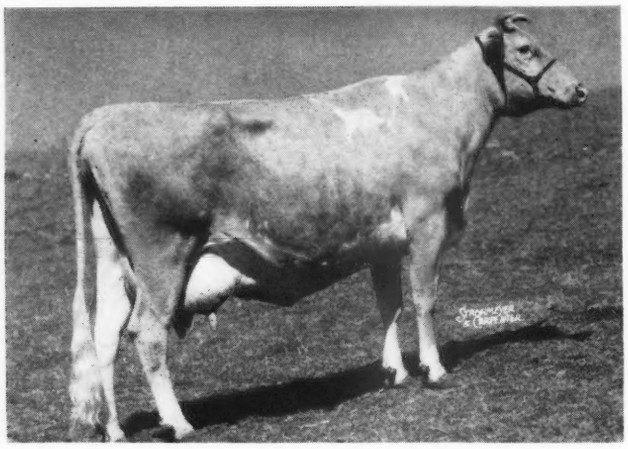

Born: DECEMBER 25, 1937

Ohio State Champion FHI

12643.8 M., 664.1 F.

Sire: FOREMOST FAYROYAL'S HERMIT
by May Royal's Valor. Sire of 47 A. R. daughters, 2 over 900 lbs. fat; 6 over 800 lbs. fat; 13 over 700 and 27 over 600 lbs. fat.
Dam: Fayroyal's Gem, 12859.9 M., 604.7 F., Class D

Dam—HERMITCROFT ULTRA POLLY
9516.6 M., 522.7 F., AHI. By Highland Ultra Hermit. 11 daughters with 17 records average 10730.4 M., 521.4 F., out of Arvon's Royal Pansy, the dam of one P. R. son and 2 P. R. daughters.

Federal Accredited Herd 177233

Ohio Bang's Disease Accredited Herd No. 2

T. D. BARTLETT
LARRY D. BARTLETT
LARRY D. BARTLETT, JR.

● *Hermitcroft,* **FREDERICKTOWN, OHIO**

Consigned to Eastern Guernsey Sale, Trenton, N. J., May 15

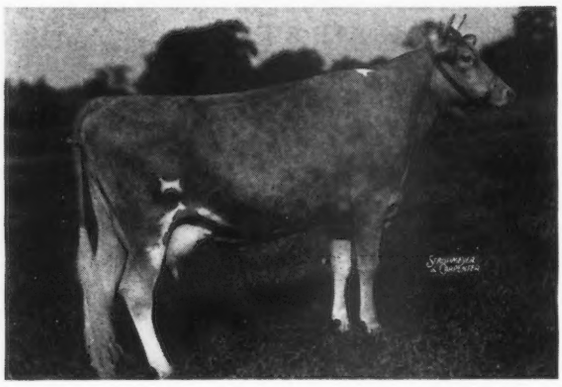

HER SON

Elk Manor's Holly's Hero

← **ROCKINGHAM HOLLICHENE, A. R.**
10204.6—531.6—F
13931.3—713.0—CC
16339.7—851.2—A
(subject to final verification and approval)
Sire: Rockingham Prince Hollistar, A.
3 A. R. sons, 28 A. R. daughters
average 642.7 lbs. fat.
Dam: Imp. Archer of Chene Farm, A. R.
4 A. R. daughters.

"HERO"—Dropped: February 4, 1942, is a real herd sire prospect. For the herd looking for a bull that combines much of the best blood at Langwater and Rockingham—he is worthy of your consideration.

He is sired by **VALLEYWOOD STEADFAST HERO** that is by a double grandson of Langwater Steadfast, A. R., and out of Valleywood Harriet, 14223.2—781.8—CC, a member of the Harriet of Warriston family.

ELK MANOR FARM

North East - - Maryland

WILMER STRADLEY, Owner — A. W. FOX, Manager

Playhaven is building on the blood of...

Green Meadow Tranquil, A. R.

14736.2—801.5—E

and

Langwater Content, A. R.

12587.3—646.6—A

5 A. R. daughters—2 with over 800 lbs. fat in E; 1 with over 738 in C and 2 with over 655 in G average:

13314.8—745.8—all immature.

Through our Senior Sire

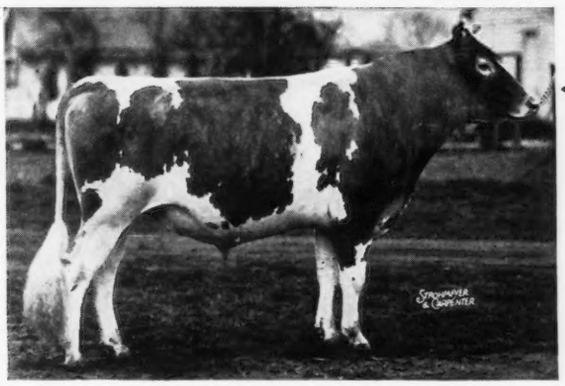

◀ Raemelton Yankee, A. R.

16 A. R. daughters including:

Playhaven Y. Fortunate
13712.5—688.1—E

Gwenwilmar Daffodil
12619.4—644.0—GG

Several "Yankee" daughters are now on test and will make well over 600 lbs. fat.

The "Yankee" blood will be offered at public auction this spring. Our offerings are rich in the blood of

GREEN MEADOW CORONATION KING
GREEN MEADOW CORONATION PRINCE

Consigned to the **May Royal-Steadfast Sale**—SATURDAY, MAY 22.

2 Good Yankee Cows
and
A Yearling Bull Calf sired by **CORONATION MAJESTY** (son of Fra-Mar Farm King) a paternal brother to Coronation Leader that sold for $15,000.

Consigned to the **Mid-West Sale**—SATURDAY, MAY 8.

A really top **YANKEE**—fresh and making about 600 as a Junior two-year-old. She is out of an A. R. daughter of **Alfalfa Farm Philosopher.**

Playhaven Farms

Burt, Michigan

E. J. POAG, *Owner*
Telephone: Saginaw 71676

SUN-BLEST FARMS

Consign to the

May Royal-Steadfast Sale, Saturday, May 22, 1943

A Choice A. R. Cow and a Levity Bred Heifer

IN THE SALE

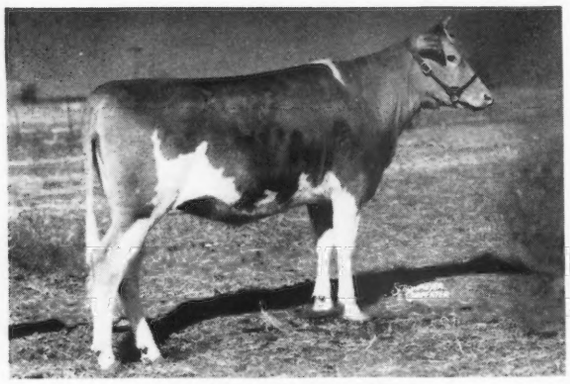

SUN-BLEST FARMS LOTUS

Dropped: January 2, 1942.

Sire: Green Meads Taurus, A. R. Full brother to Green Meads Saragon, A. R., and Myhaven King, A. R. He is a son of Langwater King of the Meads, A. R.—sire of Green Meads Levity King—herd sire for Curtiss Candy Company Farms.

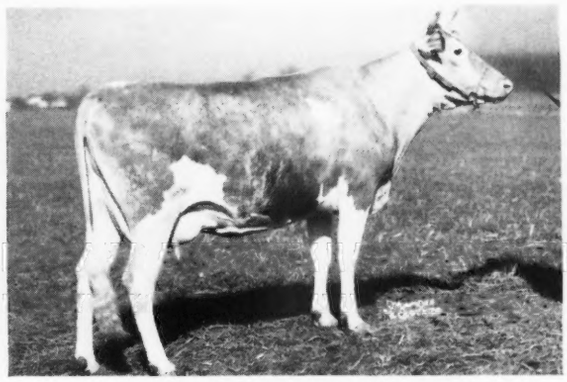

LONE OAK MARY BESS

Dropped: October 17, 1939

9381.5—512.2—GG. Record made while on show circuit.

Sire: Franchester Standard, A. R. A son of Langwater Shah, A. R., and out of Franchester Chance, A. R., that is dam of 2 A. R. daughters including Franchester Beauty, A. R., 15362.1—744.9—A. **This cow is rich in the blood of "Shah" and Green Meadow Constant, A. R.**

DAM OF "LOTUS"

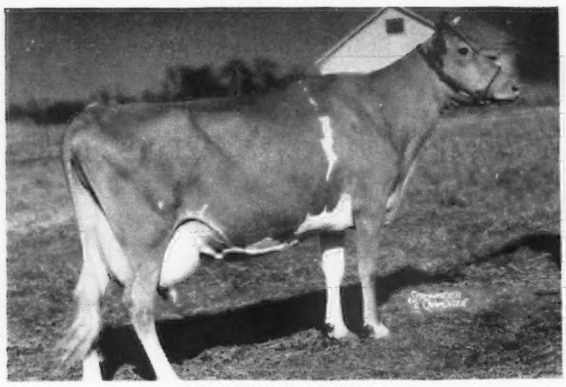

PINE MANOR LOTUS

14293.2—645.1—G

A daughter of Langwater Corporal that is by Langwater Countryman. **She is now in our herd** and on retest in Class C, in 65 days she has made 4270.5 lbs. milk, 189.7 lbs. fat. During March she made 2062.1 lbs. milk, 96.09 lbs. fat. She is now milking 65 to 66 lbs. per day. Her high day for milk was 73.5.

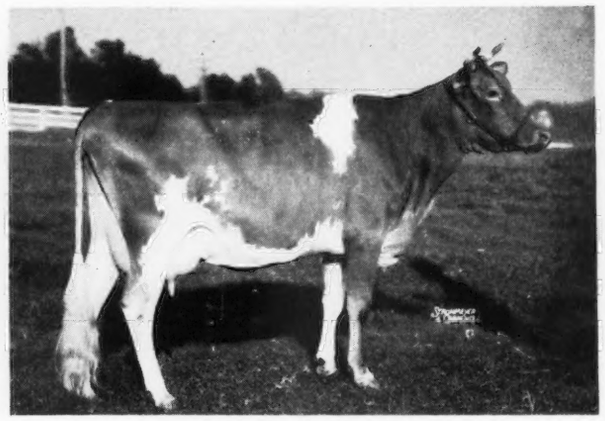

GRANDAM OF "LOTUS"
DOUGLASTON PRINCESS CHARLOTTE, A R.

14251.7—688.8—BB

Recently purchased by Curtiss Candy Co. She is a daughter of **Shuttlewick Mirth**; 13633.6—706.1—G, she being a daughter of **Shuttlewick Levity**; 16896.0—804.4—G.

Sun-Blest Farms Lotus and "Mary Bess" will be sold Saturday, May 22, 1943, at the May Royal-Steadfast Sale. "LOTUS" is a strongly bred heifer on the dam's side. "Mary Bess" is a show animal. She was shown four times as a Senior Yearling, winning two firsts and two seconds. As a two-year-old she won two championships and two firsts. Both of these animals have been bred to Langwater Esquire.

Herd T. B. Accredited — *Bang's Free*

H. F. KRIMENDAHL, *Owner* — GALE BOWEN, *Herdsman*

CELINA, OHIO

CESOR FARMS

Accredited . . . Negative

Consign a young Maxim-bred bull to The Third May Royal-Steadfast Sale, Saturday, May 22 ✯ Raemelton Farm ✯ Mansfield, Ohio

Cesor Honorable Maxim

Dropped—August 5, 1942

Sired by

CESOR PONTIFF'S HONOR 289120. First Prize Two-Year-Old Bull, 1941, Ohio and Michigan State Fairs. Grand Champion at Michigan; Senior Champion at Ohio. First Prize Jr. Yearling Bull, 1940, Illinois and Michigan State Fairs. Reserve Jr. Champion at Michigan.

Sire: CESOR VIOLETTA'S PONTIFF 254833 (see our ad in December 1, 1942 issue of Journal).

Dam: BOURNEDALE HONOR BRIGHT 407929, A. R., 14417.9 m., 683.7 f., A; 11565.2 m., 566.5 f., CC. A paternal half-sister of Bournedale Martha.

Out of

BOURNEDALE MYOSITIS 427193, A. R. 11838.5 m., 818.7 f., AA; 13078.0 m., 596.1 f., G.

Sire: MAXIM OF BOURNEDALE 146164, A. R., by Maxim of Linda Vista out of Jean Du Luth Coronet 20004.0 m., 952.3 f., AA.

Dam: BOURNEDALE REMEMBRANCE 260180, A. R. 15367.5 m., 702.5 f., AA.

This young bull inherits true Maxim characteristics of size and capacity, desirable udders and good production from both his sire and dam.

Also consigned: An open heifer sired by Cesor Bon-Ton 235378, A. R., whose first six daughters to finish A. R. test at Cesor Farms average 11271.9 lbs. milk; 603.6 lbs. fat with their first calves. She is CESOR BON-TON'S VIVETTE, out of Cesor Illustrator's Vivien 414809, A. R. (12259.4 m., 639.6 f., GG) "Vivette" is a full sister to Cesor Bon-Ton's Viva, now on A. R. test in Class D (bred for DD) and in 327 days has produced 10680.2 lbs. milk; 548.3 lbs. fat. She is also a maternal half-sister to Cesor Noble's Necia, 14758.2 m., 743.2 f., D; 12695.2 m., 630.3 f., G.

CESOR FARMS, FARMINGTON, MICHIGAN

CHAS. E. SORENSEN, *Owner* GEO. M. NEWLIN, *Manager* ALBERT KESSLER, *Guernsey Herdsman*

2,000 acres on Highway US-16 at Farmington and New Hudson, Michigan, with five breeds of pure bred live stock.

Consigned . . . May Royal-Steadfast Sale, Saturday, May 22, 1943

3 GOOD YOUNG A. R. COWS

IN THE SALE

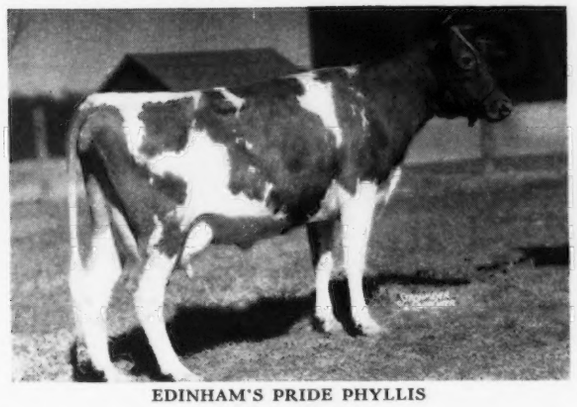

EDINHAM'S PRIDE PHYLLIS

11060.3—497.7—G

On retest and milking 55 lbs. a day. She is sired by a son of Langwater Colonial, A. R., and out of Guern-Zalee's Pride; 11912.0—560.7—C. She is a granddaughter of Langwater Shah, A. R. **Consigned by Leland C. Bingham.**

IN THE SALE

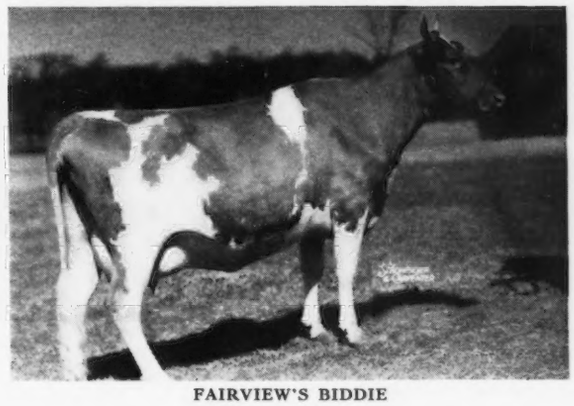

FAIRVIEW'S BIDDIE

9653.1—503.6—GG

A 3-year-old daughter by a son of Green Meadow Monitor and Van Tromp's Libbie; 12624.3—648.3—AA. Her dam is an A. R. daughter of Green Meadow Charter that is out of Green Meadow Consort; 15183.0—848.7—E. She is a maternal sister to Green Meadow Tranquil (801.5—E).

"BIDDIE" is in calf to Green Meads Wil-King, a son of Green Meads Levity King and Green Meads Lady Wilda (661.6—FF) she out of Green Meads Queen Winona (700.3—GG). She is consigned by R. M. Giesy, Jr., and Leland C. Bingham.

Also Consigned . . . MAGISTRATE'S DELLA; 11248.9—576.1—D. She is a beautifully uddered cow and sired by the noted show bull—Spencer Farm R. D. Magistrate (first prize three-year-old N. D. S., 1937). She freshened in February and milked up to 50 lbs. on twice-a-day milking. Consigned by R. M. Giesy, Jr., and Leland C. Bingham.

LELAND C. BINGHAM

EDINHAM FARM, Ravenna, Ohio

THIRD MAY ROYAL-STEADFAST SALE

Saturday, May 22 • RAEMELTON FARM • Mansfield, Ohio

FIFTY HEAD

10 BULLS • 21 COWS • 19 BRED and OPEN HEIFERS

A choice offering from the best herds in Ohio, Indiana and Michigan with consignments from Langwater, McDonald Farms and Riegeldale.

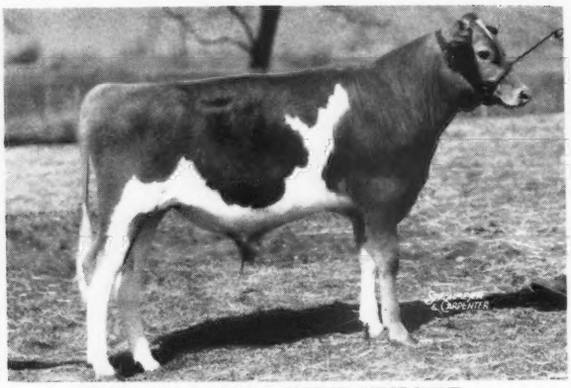

PINE MANOR KING'S KNIGHT

Dropped August 30, 1942

Sire: CORONATION KING OF PINE MANOR, Herd Sire Pine Manor. His dam, Green Meadow Minuet, has 19093.0 m.—864.2 f.—A.

Dam: Supreme's Madame, 16320.8 m.—811.2 f.—AA. A sister to Dunwalke Dictator, A. R. **Consigned by PINE MANOR.**

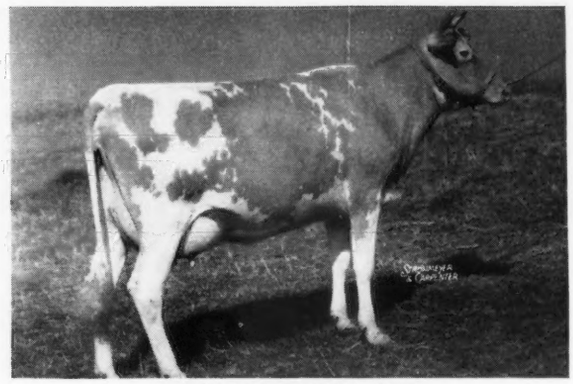

DUN WANDRIN LADY

On test, Class G, in 60 days 2469 m.—122. f. Dropped Aug. 2, 1940. Fresh Jan. 27, 1943.

Sire: ROMANY WOODS MASTER VAILLANT by Wyebrook Master Gardner, A. R.

Dam: ROMANY WOODS ANCHOR'S LADY by Wyebrook Master Gardner, A. R.

A very high class thing consigned by O. C. BELT, GRACELAND FARM, Pickerington, Ohio.

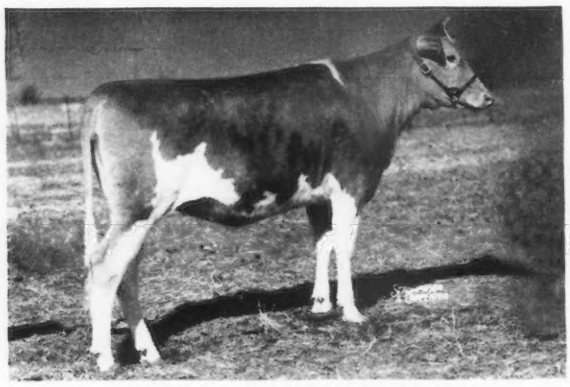

SUN-BLEST FARMS LOTUS

Dropped: Jan. 2, 1942

Sire: GREEN MEADS TAURUS. Dam: PINE MANOR LOTUS. 14293.2 m.—645.1 f.—G. Reentry in 65 days, 4270 m.—189 f. Has milked over 73 lbs. A granddaughter of Shuttlewick Mirth.

This heifer is closely related to Green Meads Levity King.

Consigned by H. F. KRIMENDAHL, SUN-BLEST FARMS, Celina, Ohio.

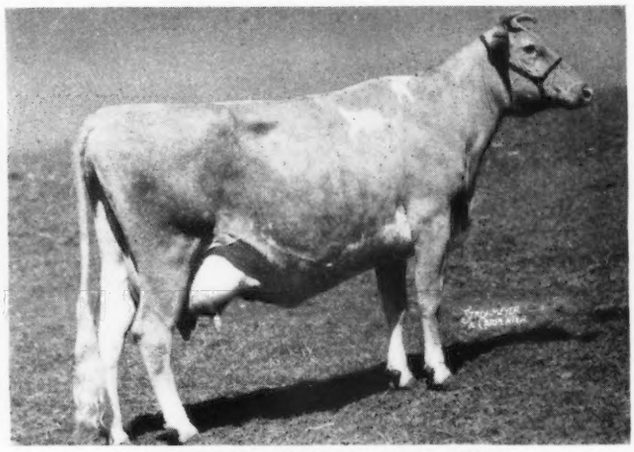

HERMITCROFT VALOR GEM

12643.8 m.—664.1 f.—FHI

Dropped December 25, 1937

Fresh in March, 1943

Sire: FOREMOST FAYROYAL'S HERMIT, A. R. Dam: HERMITCROFT ULTRA POLLY, 9516.6 m.—522.7 f.—AA. 4 A. R. Daughters. I believe this cow can make a very large record.

Consigned by LARRY D. BARTLETT, Fredericktown, Ohio.

All T. B. and Bang's Accredited

FOR CATALOGS WRITE

LOUIS McL. MERRYMAN & SONS • SPARKS, MARYLAND

Riegeldale Coronation King

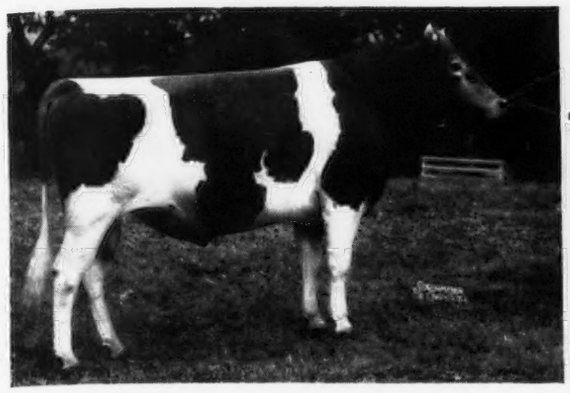

Sired by Coronation Rose King

Coronation Lustre

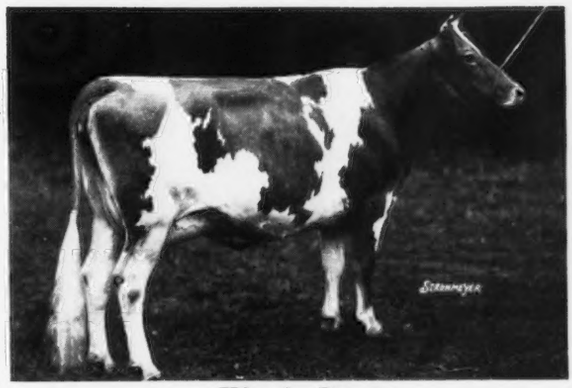

King's *Dam*
12688.5 milk, 655.7 fat, Class FF
A daughter of Langwater Philosopher

RIEGELDALE CORONATION KING (8 A. R. daughters—others on test) is represented in the MAY ROYAL-STEADFAST SALE, MANSFIELD, OHIO, MAY 22, by one son and three daughters as follows:

RIEGELDALE KING'S LAD—Born August 12, 1942.
A splendid individual out of Rockingham Ladyship (12367.3 milk, 652.2 fat, Class AA) dam of Riegeldale Mck. Blanche, A. R. (see below). "Ladyship" is sired by Rockingham Slogan Lad, A. R., and out of a daughter of Rockingham Princess Holly, A. R., 17663.4 milk, 858.7 fat, Class AA, dam of 3 A. R. daughters.

RIEGELDALE KING'S BERTHA—Born March 7, 1942.
Will be sold open. A line-bred Steadfast. Dam: Riegeldale Mck. Bertha, 10795.6 milk, 560.6 fat, Class E. (subject to final verification and approval). "Bertha" is sired by Green Meads Coronation King (13 A. R. daughters) and out of Sunbeam of Rockledge 12738.3 milk, 651.3 fat, Class BB.

RIEGELDALE KING'S DAVINA—Born April 13, 1941.
Due to calve June 28, 1943 to Riegeldale Melba's Emory. "Davina" is out of Berline of Edgewood, a splendid uddered cow with a record of 10212.1 milk, 531.9 fat, Class C.

RIEGELDALE KING'S ROSITA—Born August 18, 1941.
Due to calve November 4, 1943 to Riegeldale Melba's Emory. "King's Rosita" is out of Riegeldale Actor's Rosita, 8867.0 milk, 449.7 fat, Class GG, next dam Valkyrie Rosie, 11726.9 milk, 625.2 fat, Class FF.

RIEGELDALE McK. BLANCHE—Born January 29, 1939.
Due August 20, 1943 to Riegeldale Coronation King. (10070.6 milk, 499.9 fat, Class GG) on retest in Class E and 281 days has credits of 9680.5 milk, 523.6 fat. "Blanche" is sired by Green Meads Coronation King (13 A. R. daughters) and out of Rockingham Ladyship (see Riegeldale King's Lad).

RIEGELDALE PHADOR'S ELEANOR—Born January 31, 1942.
Will be sold open. Sired by Langwater Phador (5 A. R. daughters) and out of Riegeldale Dugald's Eleanor (13200.0 milk, 632.5 fat, Class EE).

RIEGELDALE EMORY'S MARLENE—Born July 2, 1941.
Due to calve September 13, 1943 to Riegeldale Emory's Conqueror. Dam: Riegeldale Phador's Bubbles (6707.8 milk, 334.0 fat, Class G.).

VISITORS ALWAYS WELCOME

RIEGELDALE FARMS • TRION, GEORGIA

35 miles south of Chattanooga, Tennessee, Federal Highway No. 27

Federal Accredited for T. B.
Certificate No. 48722

RALPH W. COARSEY, *Manager*

State Accredited for Bang's
Certificate No. 90

Raemelton Farm . . .

All three of our sires are Grandsons of Green Meadow Coronation King. You can't go wrong on animals rich in the blood of old Shuttlewick Levity, Mixter May Royal, Langwater Steadfast, and Langwater King of the Meads.

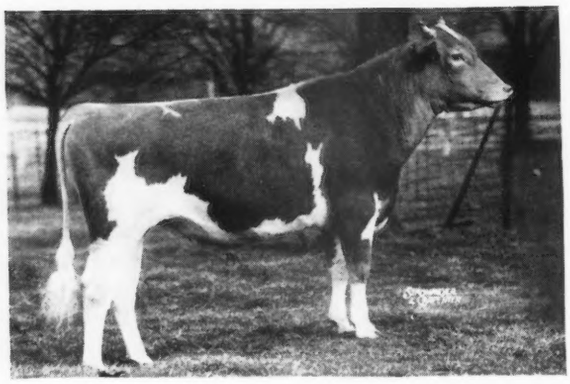

PINE MANOR LEVITY KING

Whose dam is Green Meadow Levity
13361.0—707.6—FF
14909.4—696.3—AA, a daughter of Shuttlewick Levity.

RAEMELTON ROYAL CORKING

1st Pr. 2-year-old, Ohio State Fair, 1939. 2nd Pr. Bull Calf, N. D. S. 1937, 3rd Pr. 3-year-old, N. D. S., 1940, 3rd Pr. Sr. Yrl. N. D. S. 1938. 10 daughters and sons in P. R.

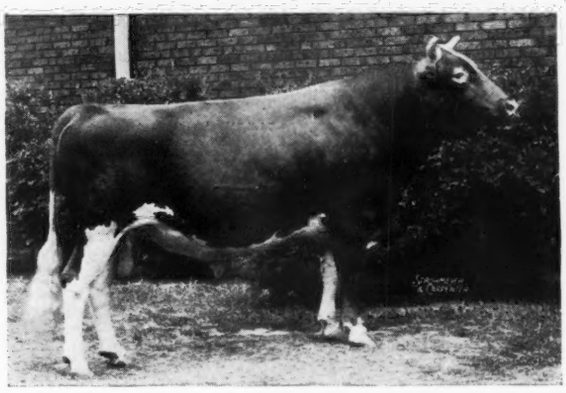

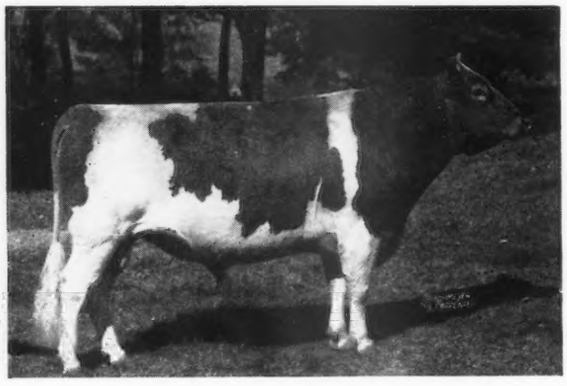

RAEMELTON SUNNY TRIUMPH

1st Prize Jr. Yearling and Junior Champion Ohio, 1936.
22 daughters and sons in P. R.

HERD FEDERALLY ACCREDITED AND OHIO BANG'S ACCREDITED

RAEMELTON FARM • MANSFIELD, OHIO

ROGER A. BLACK, Owner

EDWARD M. BROWN, Superintendent

Raemelton Farm consigns to

MAY ROYAL—STEADFAST SALE

6 - HEAD - 6

An opportunity to get some good foundation stock. To our many friends who have written to us for good foundation heifers, we suggest you check these very carefully, and you will be convinced that we are offering some very exceptionally good animals.

RAEMELTON CORKING JOAN 685615

Born: May 7, 1941
Sire: Raemelton Royal Corking
Dam: Raemelton Golden Jane
15361.8—730.7—BB
10790.9—521.5—GG
Grandam: Raemelton Caroline Jane
11101.6—609.4—F
From one of our old foundation cows. A real foundation animal.

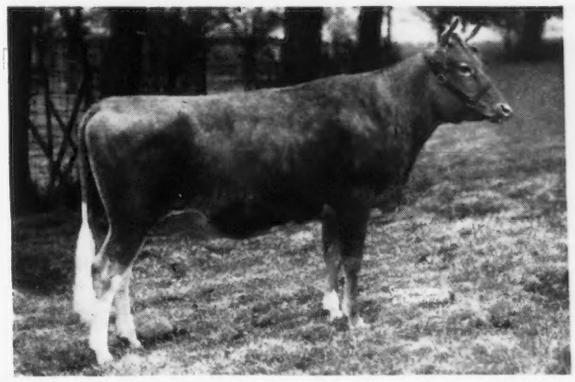

RAEMELTON CORKING PATHER 738800

Born: December 21, 1940
Sire: Raemelton Royal Corking
Dam: Raemelton Golden Pat
11098.3—517.8—E
12977.1—652.2—B
15193.3—678.3—AA
Grandam: Raemelton Pansy
10393.8—541.1—G
4 A. R. daughters
Great Grandam: Raemelton's Addy
12256.4—613.5—A
3 A. R. daughters

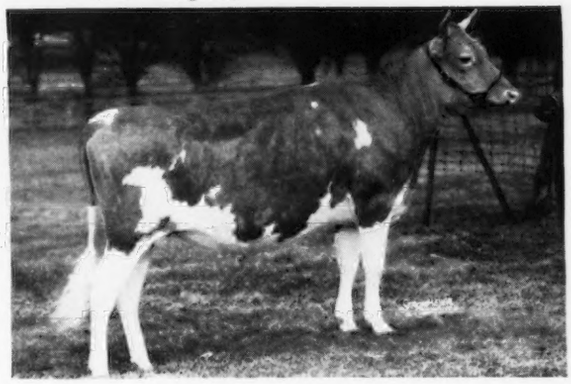

RAEMELTON CORKING LIDA 708992

Born: November 9, 1941
Sire: Raemelton Royal Corking
Dam: Raemelton Golden Lass
14695.7—701.9—AA
13317.1—657.7—B
11096.2—524.2—G
Grandam: Raemelton Sunny Lass
12714.9—653.4—D

RAEMELTON SUNNY CHARLOTTE 741523

Born: May 23, 1942
Sire: Raemelton Sunny Triumph
Dam: Raemelton Royal Charity
12472.4—614.2—EE
11522.7—573.1—BB
Grandam: Raemelton Golden Charm
12092.2—568.4—G
11775.0—565.8—DD
10544.0—500.7—AA
13627.1—590.0—A
Great Grandam: Raemelton's Ruby
13097.8—613.6—A

RAEMELTON TRIUMPH DESIRE 737302

Born: January 21, 1941
Sire: Raemelton Sunny Triumph
Dam: Raemelton Royal Desire
10765.0—516.9—GG
Grandam: Raemelton Sunny Duchess
13217.0—635.1—GG
13723.3—717.4—E
14022.7—642.0—A
15184.8—677.4—A

RAEMELTON BRIGHT CHARM 685619

Born: July 1, 1941
Sire: Raemelton Brilliant Lad
Sire at O. S. U. Dam is one of get of sire at N. D. S. 1938
Dam: Raemelton Triumph Charity
Sold while on test—212 days—7328.7—364—C
Grandam: Raemelton Royal Charity
12472.4—614.2—EE
11522.7—573.1—BB
Great Grandam: Raemelton Golden Charm
12092.2—568.4—G
11775.0—565.8—DD
10544.0—500.7—AA
13627.1—590.0—A
4 A. R. daughters, 1 A. R. son.

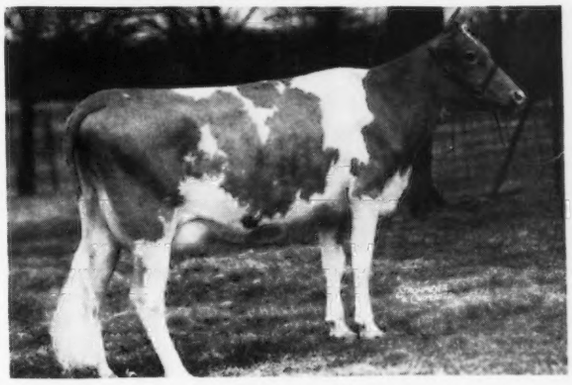

HERD FEDERALLY ACCREDITED AND OHIO BANG'S ACCREDITED

RAEMELTON FARM • MANSFIELD, OHIO

ROGER A. BLACK, Owner

EDWARD M. BROWN, Superintendent

Consigned to... May Royal-Steadfast Sale

May 22, 1943, Raemelton Farms, Mansfield, Ohio

Consigned

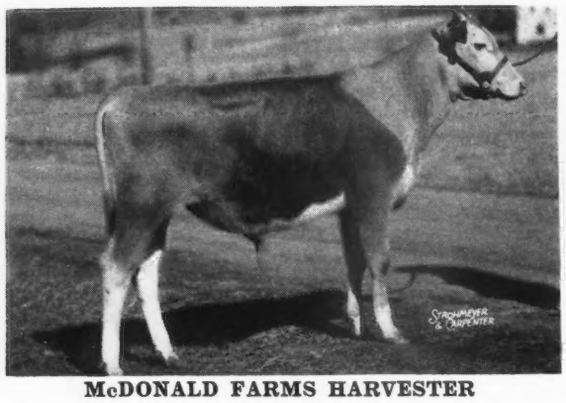

McDONALD FARMS HARVESTER

Born June 25, 1942

A show individual with a great inheritance for good udders and high production from both sides of his pedigree.

Her Daughter Consigned

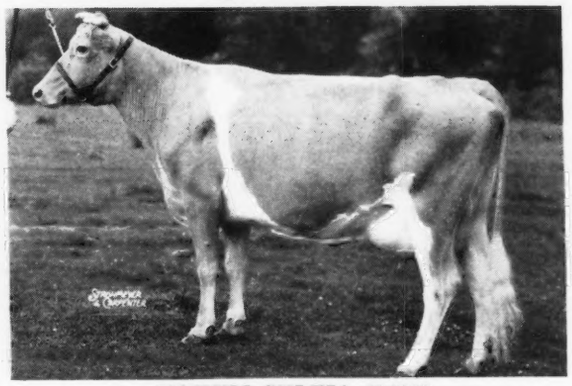

YOKUM SYLVIA 474727

10377.4 lbs. milk, 571.1 lbs. fat, Class G.

A double granddaughter of Green Meadow Watchful. Her daughter, McDonald Farms Gwynne, born June 18, 1941, sired by McDonald Farms Benedict is consigned.
"Gwynne" is a show heifer due to freshen September 20, 1943 to service of McDonald Farms Governor (Prediction-Green Meadow Rosette).

Sire:

MYHAVEN KING
13 A. R. Daughters
1st nine tested at McDonald Farms ave. 657 lbs. fat as 2-year-olds. 1st Pr. Get of Sire: Eastern States 1941.

Langwater King of the Meads
32 A. R. Daughters
4 over 800 lbs. fat
9 over 700 lbs. fat

LANGWATER PHARAOH
50 A. R. Daughters

LANGWATER QUEEN OF THE MEADOW
731.7 Class D—5 A. R. progeny

GREEN MEADS THELMA
704.2 lbs. fat, Class G
740.7 lbs. fat, Class D
3 A. R. Sons.

GREEN MEADOW WATCHFUL
16 A. R. Daughters

GREEN MEADS THEDA
628.7, Class E—4 A. R. daughters

Dam:

McDONALD FARMS DELORES
12606.3 lbs. milk, 709.7 lbs. fat, Class G.
¾ sister to:
Douglaston Princess Mary
12441.4 lbs. milk, 631.9 lbs. fat, Class G
15024.4 lbs. milk, 727.9 lbs. fat, Class DD
Sold for $3,000.

DOUGLASTON KING FREDERICK
30 A. R. Daughters
Douglaston Princess Anne
20017.2 lbs. m., 966.0 lbs. f., Class AA

ROCKINGHAM AUTOCRAT
2 A. R. Sons

IMP. SEA BELLE'S BOUNTIFUL OF LE BRIQUET
771.5 Class A
5 A. R. Progeny

DOUGLASTON LADY MARY
10445.3 lbs. m., 637.2 lbs. fat, Class G
Sold for $1700.
2 A. R. Daughters

IMP. FINANCIER OF MYRTLE PLACE
63 A. R. Daughters

GREEN MEADOW FLORINDA
650.5 Class G—6 A. R.
Daughters average 663.8 lbs. fat as two and three-year-olds.

N. Y. State Bang's Certificate No. 646

J. M. McDONALD, Owner

McDONALD FARMS

CORTLAND, NEW YORK

Federal Accredited for T. B.

K. C. SLY, Manager

Peck's Farm Guernseys

Senior Sire: CORONATION CONCENTRATE 257582
Sire: Coronation Rose King 238549, A. R.
Dam: Green Meadow Rosalind
16246.1—817.1—B

Junior Sire: PECK'S SARGON ACHIEVEMENT 307517
Sire: Green Meads Sargon by Langwater King of the Meads
Dam: Ward Acres Honey Sweet
14012.4—647.9—A

For Sale: PECK'S SARGON ALERT 307516, a two-year-old son of Green Meads Sargon out of Adelmer's Alert Catrina—DHIA record, first lactation, 8323—437.1—365 days—EHI; 4712.0—255.72—211 days—still on test under ordinary farm conditions.

MARION, THOMAS & LAUREL PECK

GENEVA, ILLINOIS

HIGHLAND PLACE

Will allow you to pick any twelve to fourteen females in the herd and will sell at a very moderate figure considering their type and breeding. Would like to have them go in a unit where they will be given an opportunity to demonstrate. These animals carry as many as fourteen crosses to Ladysmith's Cherub and sired by such sires as Cherub of Woodend, Langwater Cherub, Langwater Seraph, both sons of Golden Cherry of Prospect. Also, Highcroft Premier Bell Buoy that was Grand Champion Illinois State Fair, 1938, '39. Several carry strong Faith of Chesney Farm blood on both sides. We here in the Middle West consider her our greatest brood cow.

JOSEPH GOLINVAUX—Route 3—WATERLOO, IOWA

Franchester Farms consign

A Line-Bred Green Meadow Coronation King Bull

To the May Royal-Steadfast Sale, May 22, at Mansfield, Ohio

His Name: - FRANCHESTER NOVEL KING 291670

KING is a well grown, nicely marked three-year-old that is active and a sure breeder. He was shown as a yearling in the Chagrin Valley Parish Show and in a strong class of eight came out with the third ribbon.

KING is the sire of one immature daughter at Franchester and six cows are carrying calves to him. Three of his sons have been sold into good herds. He has three daughters and two sons at Arrus Farms, Ashtabula, Ohio, seven daughters and 26 cows carrying calves to him at Sunnydale Dairies, Inc., Union City, Ind. His progeny all show size, clear noses, straight tops, quality and extreme dairy temperament.

KING is a half brother on his dams side to the following:—**Franchester Shah** at Bethany Homestead Farms, Honesdale, Pa. **Franchester Vagabond** South Chapel Farms, Jefferson, Ohio. **Franchester Meadow Prince**, Chestnut Ridge and Wilema Farms, Bellevue, Ohio and **Green Meadow Monitor, A. R.**

KING'S paternal sisters now on test at Franchester show considerable promise. As two-year-olds they have milked from 34 lbs. of milk per day to 45 lbs. per day. They carry size, good udders and a fair test.

KING has been sampled by three different farms and from these matings will be made A. R. We have agreed to offer this bull because we are in position to breed another **King** since we own both his sire and dam.

His Dam

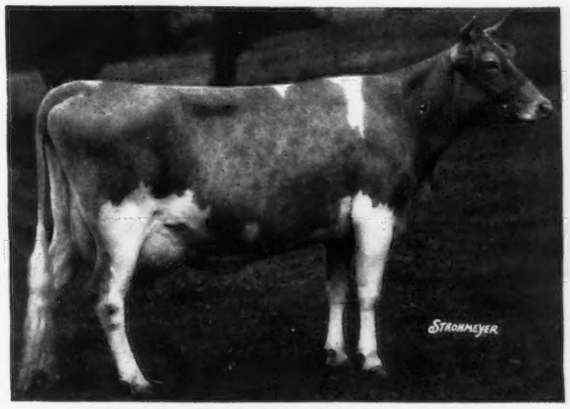

GREEN MEADOW MONITA 248794
12397 6—614.1—G
15695.8—782.4—C
Dam of:
GREEN MEADOW MODENA
15123.6—684.3—E
CORONATION MONITA
13959.1—640.1—A
5 Sons—1 A. R.

His Paternal Grand Dam

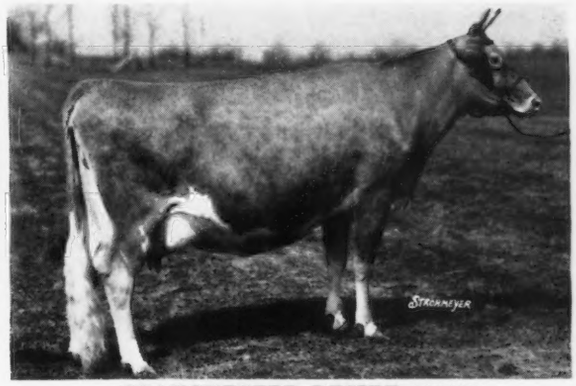

FRANCHESTER DESIRE 300460
11600.6—561.1—G
16687.9—760.6—A
Dam of:
FRANCHESTER REPLETION
11360.0—552.5—EE
FRANCHESTER STAR DRIFT (Heifer)
Consigned to the 1943
MAY ROYAL-STEADFAST SALE.

FRANCHESTER FARMS • LYNDHURST OHIO

CHARLES B. BOLTON, Owner — *Accredited for Bang's and T. B.* — C. R. HUSTON, Manager

EDISTO FARMS • Denmark, South Carolina

Consignment to

South Carolina State Sale

EDISTO FARMS VIOLET 649247. Started on A. R. test April 1 in Class F milking over 42 lbs. daily. A Choice Heifer.

Sire: KLONDIKE KADI 228740, A. R.
12 A. R. daughters average 10844.4 lbs. m.—557.9 lbs. f.
All made in immature classes and all 100% above the breed average.

Dam: VALREE OF EDISTO FARMS 536696, A. R.
13512.0 lbs. m.—702.1 lbs. f.—Class EE
Sire: Valor's Foremost 201831, A. R.
Dam: Jane's Star Jewell 405733, A. R.
11826.7 lbs. m.—638.0 lbs. f.—Class D.

GLOW'S BEAUTY OF EDISTO FARMS 484347, A. R.
9119.8 lbs. m.—459.9 lbs. f.—Class G
10996.9 lbs. m.—576.9 lbs. f.—Class A
Sire: MIMOSA MARMION 93672, A. R.
Dam: GLOW'S BEAUTY OF LONG'S FARM 480754, A. R.
11368.3 lbs. m.—550.7 lbs. f.—Class FF. Now fresh.

T. B. AND BANG'S ACCREDITED

J. B. GUESS, Jr., Owner **J. B. GUESS, III., Manager** **O. H. SHARPE, Herdsman**

CONSIGNED . . .

MISSOURI STATE SALE

Columbia, May 5

Three

A Choice fresh 3-year-old
Two outstanding yearling heifers

1) **Sue of Ocean Trail**
Dropped: October 11, 1939
Sire: FLASH OF PLEASANT VIEW—a son of ST. JAMES CHAMPION'S LAD
A grandson of **SHUTTLEWICK LEVITY**
Dam: DOLLY OF OCEAN TRAIL
8932—433.2—321 days—D. H. I. A.

2 and 3 are both sired by ST. ALBANS VALOR
A grandson of Langwater Valor, A. R., and out of ST. ALBANS ACTOR'S BEAUTY SPOT
13547.8—738.9—CC
(Missouri State Champion)
She is a full sister to St. Albans Actor's Pretty Spot; 17019.6—842.4—DD

Valor's Queen of Ocean Trail
Dropped: March 18, 1942

Valor's Glorie of Ocean Trail
Dropped: April 19, 1942

Both are out of good D. H. I. A. dams.

Ocean Trail Guernsey Farm
PALMYRA, R. R. 2, MISSOURI
ALBERT SCHLUCKEBIER

Skyline

TWO
of our
THREE
"Hercules" daughters
consigned to
The Mid-West Sale
are in calf to

PINE MANOR KING'S CHALLENGER 302835 that is by Coronation King of Pine Manor (Coronation Rose King—Green Meadow Minuet) and out of Douglaston King's Charlotte with 988.3 lbs. fat in AA.

SKYLINE DUCHESS 695828
to freshen May 17, 1943.

SKYLINE PRIDE 683853
Fresh November 25, 1942, bred to "Challenger"—March 13, 1943.

SKYLINE GLORY 683856—freshened March 28, 1943. Both "PRIDE" and "GLORY" are producing between 35 to 40 lbs. milk per day.

All three are backed by two generations of consistently high lifetime production records. All made in stanchions under farm herd conditions.

Skyline

Lincoln, Nebraska

O. H. LIEBERS
L. E. LIEBERS
Owners
PAUL RIGGERT, Herdsman

The 8th Middle West Invitational Sale

CHICAGO • (ELMHURST) • ILLINOIS

SATURDAY, MAY 8, 1943

1 P. M. Central War Time

Sunnybrook Farm, the site of our Sales, is just seventeen miles west of "Boul Mich" in Chicago, on Roosevelt Road.

The Blackstone in Chicago and The Baker Hotel at St. Charles are Sale Headquarters for visiting breeders.

Convenient transportation from Chicago's Loop is by the Chicago, Aurora & Elgin Electric, which lands you in Elmhurst in 36 minutes (see time-table in Catalog). Taxi service is available at the Elmhurst Station to the Sale a scant two miles away.

If you can make it in person, fine, if not send your mail bids to the Secretary, the Committeemen or Joe Eves and they will handle your bids as their own. In past Sales we have usually bid animals in at a saving on the maximum values authorized. We endeavor to get you the name of the runner-up.

You can get in touch with the Committee on Sale day by phone, by calling Elmhurst 3017.

Through the generosity of Mr. & Mrs. Malcolm Boyle, Lakewood Farm, Mundelein, Illinois, we will sell one sweet heifer calf. Entire proceeds to be for the NAVY RELIEF SOCIETY. This heifer is sired by their son of LANGWATER PETER and out of a daughter of LANGWATER CORPORAL.

It is the opinion of our Committee, that this Eighth Sale has more outstanding animals from the standpoint of type than we have ever had the good fortune to offer. The breeding is "in the purple" with Coronation, Bournedale, Langwater and Butterfat bred animals of the most popular blood lines.

We believe we will top all previous records for values and our 1943 Sale should see a new all-time high for an individual sold in this series of Sales.

We have an experienced herdsman in charge of the barn and will keep animals over for you until called for or we will crate at cost, ship and insure them.

7 BULLS ▪ 20 COWS IN MILK ▪ 7 BRED HEIFERS ▪ 6 OPEN HEIFERS

Sale Committee

Boulder Bridge Farm
L. V. Wilson
Excelsior, Minn.

Cesor Farms
George M. Newlin
Farmington, Mich.

Highland Place Farm
Joe Golinvaux
Waterloo, Iowa

Luxerin Farm
Clarence Sheridan
Fond du Lac, Wis.

Meadow Lodge Farm
Kent B. Hayes
Oklahoma City, Okla.

Secretary of the Committee:
Edwin C. Welch
Box 929, Lake Forest, Ill.

Pine Manor
Otto Kline
Goshen, Ind.

St. James Farm
Chauncey McCormick
Naperville, Ill.

Sunnymede Farm
W. C. Farner
Bismarck, Mo.

Cesor Maxim

ACCREDITED NEGATIVE

Consignment to the 8th Middle West Invitational Sale • Chicago, (Elmhurst), Saturday, May 8, 1943

If you are looking for a young herd sire that will transmit into your herd udders of good conformation, that are well attached, both front and rear, we suggest your consideration of

CESOR AFRICAN MAXIM

Dropped—May 4, 1942

by Bournedale Noble 212790, A. R., Grand Champion Wisconsin, Illinois and Michigan State Fairs, with 9 A. R. daughters, others on test, including records of 771.9 in B, 743.2 in D, and 702.0 in E.

Udder of CESOR NOBLE'S ELLA 620953, A. R., *by* BOURNEDALE NOBLE. *A paternal half-sister to* CESOR AFRICAN MAXIM:

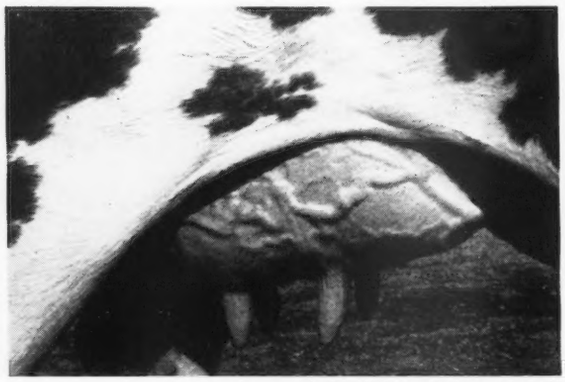

(UNRETOUCHED SNAPSHOT)

Out of Cesor Maxim's Afton 536480, one of the best uddered daughters of Maxim of Bournedale 146164, A. R. Now on A. R. test in Class A, and in 327 days has produced 12464.7 lbs. milk, 625.2 lbs. fat.

Udder of CESOR MAXIM'S AFTON, *dam of* CESOR AFRICAN MAXIM:

(UNRETOUCHED SNAPSHOT)

This young bull inherits true Maxim characteristics of size and capacity, desirable udders and good production from both his sire and dam.

We are also sending to the Middle West Sale a 3-year-old daughter of Cesor Bon-Ton 235378, A. R., whose first six daughters to finish test at Cesor Farms average 11271.9 lbs. milk, 603.6 lbs. fat, with their first calves. She is Cesor Bon-Ton's Hilda 713131, A. R., 12330.9 m.—640.0 f.—F, (subject to final verification and approval and bred for FF). Due ten days after the sale to service of Cesor Maxine's Penwyn 254831, son of Bournedale Maxine.

Also consigned is the First Prize Senior Heifer Calf at the 1942 Thumb District Parish Show, Cesor Pontiff's Susie. Dropped—December 9, 1941. Sired by Cesor Violetta's Pontiff 254833 (see our ad in December 1, 1942, issue of Journal), and out of Cesor General's Susan 637203, A. R., 9492.2 m.—560.9 F.—F (held for registration of calf and bred for FF.)

To the Indiana Spring Consignment Sale, Lafayette, Indiana • Monday, May 10, 1943, we are consigning:

CESOR GALLANT MAXIM

Dropped—July 30, 1942

A son of Cesor Noble's Mercury 288953, First Prize Bull Calf, 1940 Ohio and Illinois State Fairs, Junior Champion at Ohio. First Prize Senior Yearling Bull, 1941 Wisconsin State Fair. Out of Villa-Way Polly 419673, A. R., 12878.7 m.—644.3 f.—F, a daughter of Langwater Pretor 175063, A. R.

CHARLES E. SORENSEN, *Owner*
GEO. M. NEWLIN, *Manager*
ALBERT KESSLER, *Guernsey Herdsman*

• CESOR FARMS
FARMINGTON • MICHIGAN

2,000 Acres on Highway U. S. 16 at Farmington and New Hudson, Michigan, with 5 Breeds of Pure Bred Live Stock

Presenting Four Daughters of our Senior Sire

MERRYMAKER'S WONDER BOY, A. R.

23 A. R. daughters—more on test
Sire: LANGWATER MERRYMAKER, A. R.
Dam: LANGWATER DAMOSEL
13389.6 - 615.2 - G

A ¾ brother to Langwater Colonial, A. R; Langwater Grandee, Langwater Meadow King, A. R.

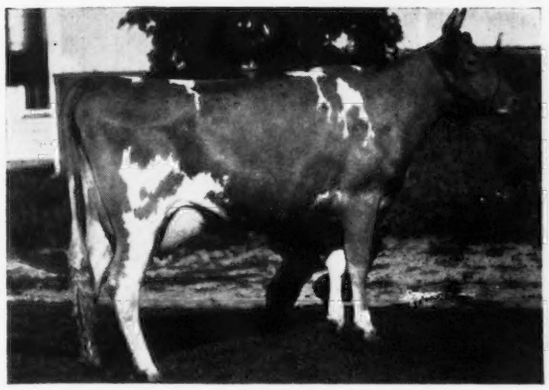

LOOKWELL WONDER BLOSSOM
12929.4—579.8—GG

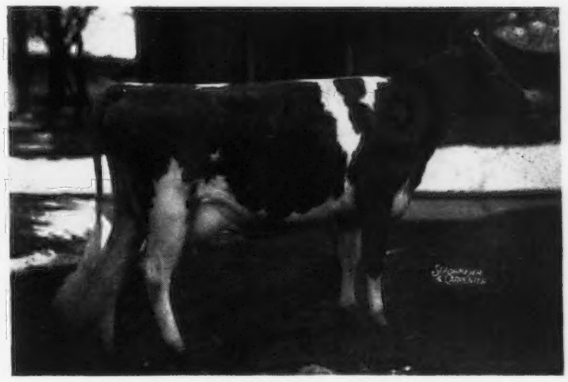

LOOKWELL SUSAN
11527.1—499.6—F
13347.7—575.4—B (bred for BB)
Last year she dropped two calves in 11½ months.
Senior and Grand Champion cow at the 1941 Northern Ind. Regional Parish Show.

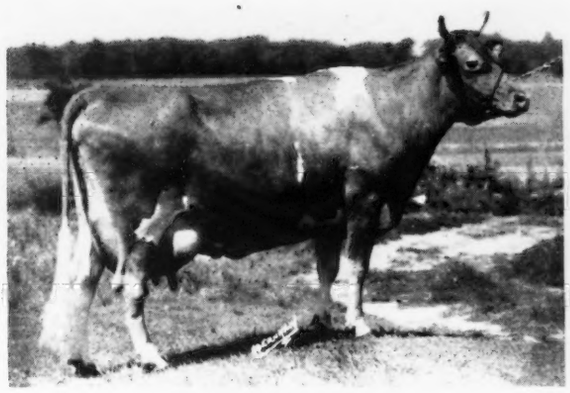

LOOKWELL JEAN
11239.0—501.5—E
On retest and in 335 days she has made
12032.5—560.0—A.

LOOKWELL RITZIE
13660.7—529.1—F
16251.8—630.7—CC

We are Consigning . . . Middle West Invitational, Elmhurst, Illinois,
Two outstanding "WONDER BOY" daughters. They are ½ and ¾ sisters to the four cows pictured above. See page 651 of the April 15, 1943, Guernsey Breeders' Journal for more information on our consignment.

FOR SALE AT THE FARM

Bull calves by **LANGWATER LOOKWELL.** He is sired by Langwater Patrician that is by Langwater Pharaoh, A. R., and out of Langwater Country Flower, A. R. Bull calves by LOOKWELL and out of "Blossom", "Ritzie" and "Susan" are now for sale. See above for pictures of the dams of these three good bull calves. **They are the nicest bull calves we've ever raised.**

PRICES AND PEDIGREES FURNISHED UPON REQUEST.

"Watch the Line-bred PHARAOHS at Lookwell"

LOOKWELL FARM **Mervin Eby & Son** **ELKHART, INDIANA**

Pine Manor *Consigns...*

To the INDIANA STATE SALE

Lafayette, Indiana, May 10, 1943

Two "Kings"

PINE MANOR KING'S MARVEL

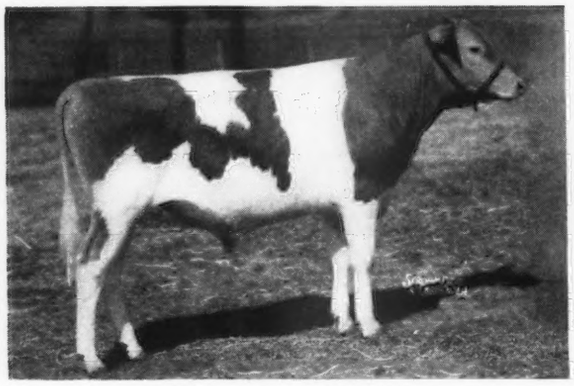

Born: June 11, 1942

Sire: CORONATION KING OF PINE MANOR 250949
Dam: PINE MANOR CARMEN 727901
On test Class G, 6403.3—383.6—257 days.

PINE MANOR KING'S HARMONY

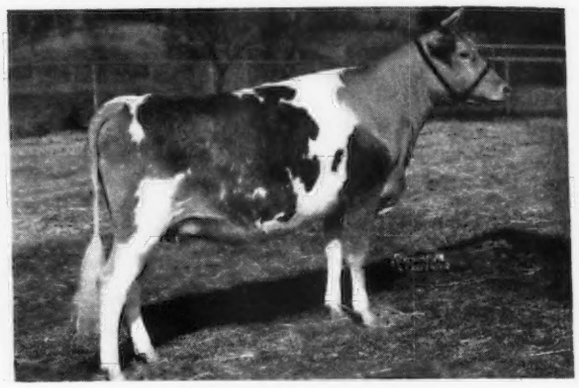

Born: May 6, 1941

Bred September 26, 1942 to Pine Manor Levity King.

Sire: CORONATION KING OF PINE MANOR 250949
Dam: WILDWOOD STELLA'S QUEEN 339952
9514.6—519.7—G
13196.1—730.1—AA

To the MAY ROYAL-STEADFAST SALE

Raemelton Farm, Mansfield, Ohio, May 22, 1943

A "Count", a "Melody Master" and two "Kings"

PINE MANOR COLUMBINE 596599
Born: November 11, 1938

9979.8—605.7—GG
12672.2—755.2—E (bred for EE)
(Subject to final verification and approval)

Sire: CORONATION COUNT 241114
Dam: CORONATION ALIDA 492145
9060.1—558.7—GG
11920.2—763.6—C

PINE MANOR KING'S GLORIA
Born: August 12, 1941

Bred March 20, 1943 to Pine Manor Levity King.
Full sister to Pine Manor King's Wonder.

PINE MANOR MELODY PRINCESS
Born: November 21, 1941

Bred to Pine Manor Levity King March 6, 1943

Sire: PINE MANOR KING MELODY MASTER 275696
Dam: PINE MANOR CAMILLE 697748
11646.4—553.5—G (Bred for GG)

PINE MANOR KING'S KNIGHT
Born: August 30, 1942

Sire: CORONATION KING OF PINE MANOR
Dam: SUPREME'S MADAME 477837
16320.8—811.2—AA

PINE MANOR • Goshen, Indiana

Federal T. B. Accredited 315490 **Indiana Bang's Accredited 902-D**

MR. AND MRS. ERNEST MARTIN
Owners

JACK SPEARING
Herdsman

Address all correspondence to
OTTO C. KLINE, *Manager*

To the Mid-West Invitational Sale

Elmhurst, Illinois, May 8, 1943

Two "Kings" and a "Count"

PINE MANOR KING'S MARILYN

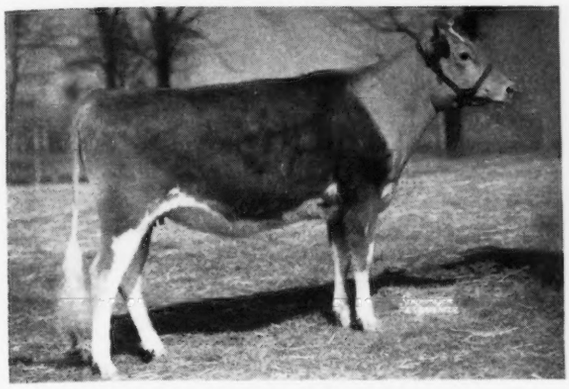

Born: July 12, 1941

Bred to Pine Manor Levity King Nov. 7, 1942.

Sire: Coronation King of Pine Manor 250949

Dam: Broadwater Mercedes 282358

10825.5—573.2—G
12295.0—594.3—AA

PINE MANOR CHIME

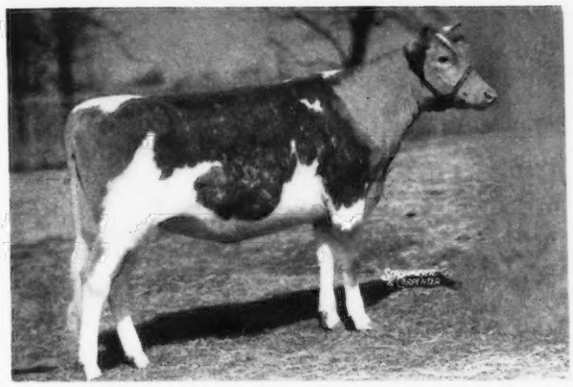

Born: October 23, 1941

Bred to Coronation King of Pine Manor February 2, 1943.

Sire: Coronation Count 241114

Dam: Pine Manor Taufine Bloom 617388

9915.7—493.8—G
14368.3—711.5—D

PINE MANOR KING'S WONDER

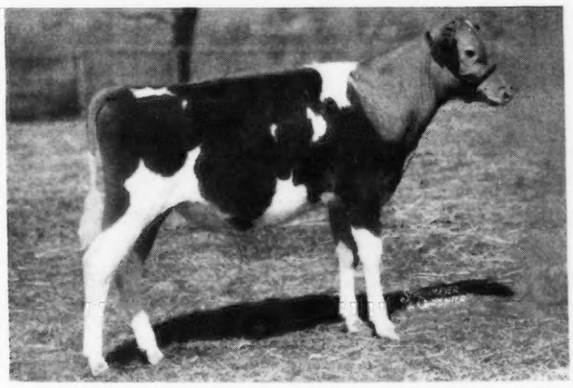

Born: September 9, 1942

Sire: Coronation King of Pine Manor 250949

Dam: Douglaston Princess Mary 385318

12441.4—631.9—G
15024.4—727.9—DD

PINE MANOR • Goshen, Indiana

Federal T. B. Accredited 315490 **Indiana Bang's Accredited 902-D**

MR. AND MRS. ERNEST MARTIN
Owners

JACK SPEARING
Herdsman

Address all correspondence to
OTTO C. KLINE, *Manager*

FIRST

Indiana

SPRING SALE

LAFAYETTE

MONDAY - MAY 10

The kind *we* like
we know *you'll* like

EIGHT TOP BULLS FROM . . .

CESOR

EAGLE VALLEY

LOCKSHORE

McDONALD

MEADOW LODGE

MURRAY FARMS

ORCHARD LAWN

PINE MANOR

The finest lot of Guernseys ever offered in this very active state.

As promising and well bred a lot of bred heifers—mostly soon due—as you can hope to find.

and over 35 cows in milk that are real including

the Indiana State Champion in Class GGG, from Collinwood, a 606 EE cow from Murray Farms, an "Alert Challenger" daughter from Alfacrest that made 69.3 fat in January, one with 538 in FHI from Ray Nosker, a nice six-year-old from Elmdale Farm with 459 in DHIA, a Miller bred daughter of Kenfleur's Dicta Count with 549.6 in C from Kenfleur, and a top consignment of five good cows from Eagle Valley.

From the Mid-West at Elmhurst on Saturday take the Big Four or the Monon 125 miles southeast to Lafayette. Through N. Y. C. tickets—Chicago to Boston or New York, are good via Lafayette and Indianapolis. Wire for catalogs—there's no time now to write.

THE INDIANA GUERNSEY BREEDERS' ASSOCIATION
223 Lafayette Life Building, Lafayette, Indiana

EAGLE VALLEY FARM

Offers a TOP Consignment to the Indiana Spring Sale, Lafayette, Indiana, May 10

A son and a daughter of Lord Challenger of Ridglydale 262434 (Maple Lane Challenger; 10 daughters, 11 records average 11299.4 M., 571.1 F., all immature—Teddy Alert of Ridglydale, 15828.1 M., 752.6 F., Class C) the most important cow in the great Ridgly herd that Horneman bought and now certainly one of the most important ones at H. C.'s.

EAGLE VALLEY'S JESSICA
Born: January 18, 1941
Fresh by sale day.
Dam: JESSICA OF WATERLOO 272094
10855.9—604.8—A—730 T. M.

CHALLENGER OF EAGLE VALLEY
Born: May 11, 1942
Dam: GAYOSO ADELIA 602199
9890.5—433.7—GG
9790.2—416.25—B—291 days (Bred for BB)
Will finish with about 525—54 days on three-time, balance on two-time milking.

Two top daughters of the great WILDWOOD BETSY'S ACTOR 193036, A. R., sire of 17 A. R. daughters, 23 record average 10526.6—592.2, 18 immature.
(GAYOSO MARGARET'S ACTOR—IMP. BETSY'S HOPEFUL, 2 records over 900 lbs.)

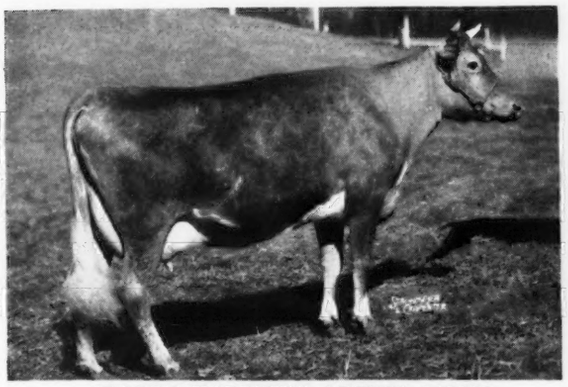

EAGLE VALLEY'S ADELIA 719397
Born: January 27, 1940
D. H. I. A. as a two-year-old finished 9813 m., 463.9 f.
Now on test in 334 days to March 1, has 8802.6 m., 424.01 f., bred for GG.
Dam: GAYOSO ADELIA 602199
Same dam as bull consigned above
Due in June with 2nd calf

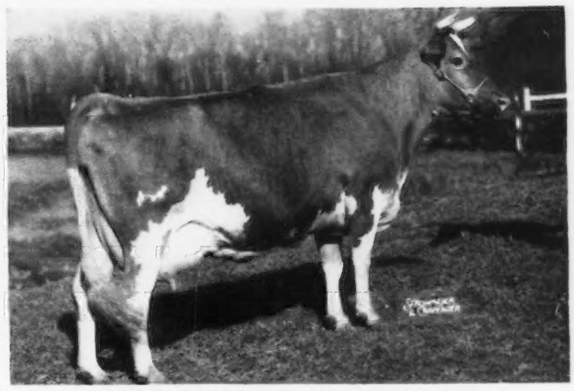

EAGLE VALLEY'S HONORA 642325
Born: January 25, 1938.
12588.8 m., 567.9 f., D (Bred for DD. Subject to final approval)
Dam: GAYOSO MISS HONORA 516337
11662.6 m., 616.9 f., EE
Fresh before sale day.

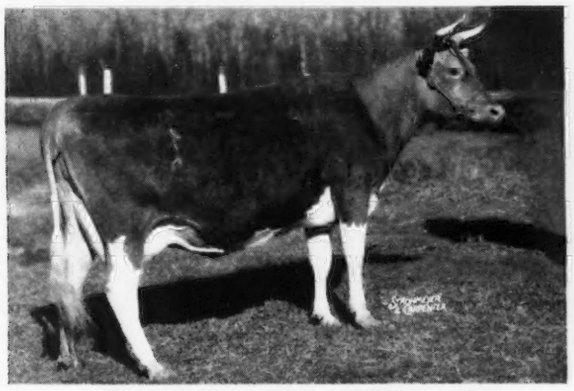

EAGLE VALLEY'S QUEEN 614879
Born: April 7, 1937
9938.5 m., 483.8 f., FF
11889.0 m., 567.05 f., 334 days to March 1—Bred for BB
Sire: KENFLEUR'S DICTA QUAD 222091, A. R., Gold medal bull in Indiana.
Dam: EAGLE VALLEY'S great daughter of Wildwood Betsy's Actor, Adaline's Actor's Gloria 400757.
14709.4 m., 719.4 f., D
16051.1 m., 769.2 f., A
17053.9 m., 759.6 f., A
Due June 10.
Here's a real one in every way.

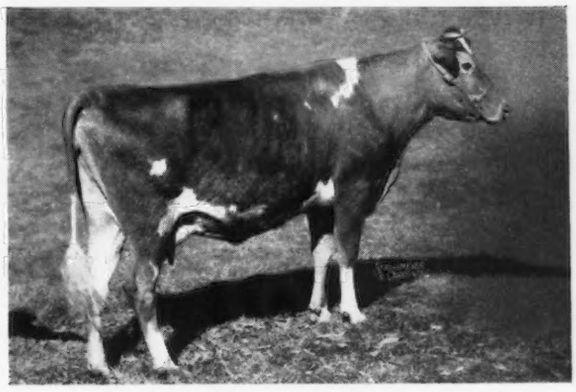

EAGLE VALLEY'S RUTHIE 682781
Born: March 18, 1940
D. H. I. A., 6400 m., 350 f., with 1st calf, just finished on two-time milking.
Sire: RIDGLYDALE'S FIERY ROYAL ALERT 262433
Dam: KENFLEUR'S FOREMOST RUTHIE 486027
10260.5 m., 533.5 f., D.
Both sire and dam out of two great breeding female lines.
Fresh before sale day.

An unusually good consignment of five related females and a bull

EAGLE VALLEY FARM • R. R. 2, Box 463, Indianapolis, Indiana

FEDERAL ACCREDITED 472984 — **J. Eli WARD, Manager** — STATE ACCREDITED 1677

Alfacrest and Miamadale Farms

consign to . . .

INDIANA STATE SALE
Lafayette, Indiana, May 10

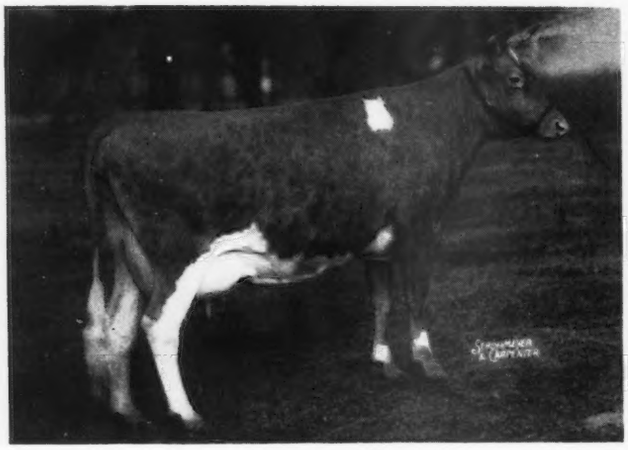

ALFACREST'S A.C. ROSALIE 647220
Born July 6, 1939
7973.9 m.—423.1 f.—GG
Now on retest, in 87 days has 3937.5 m.—182.21 f.—EE.

Sire: RIDGLYDALE'S ALERT CHALLENGER 248732, A. R., 1st Bull used by Huntington Co. Bull Club No. 1. Gold Medal bull on 2-year-old daughters with an average of 586.8 fat. Circle Drive's A.C. Fashion 595685, 13922.1 m.—685.9 f.—GHI, World's Record. Alfacrest's A.C. Patsy 576854, 9749.3 m.—536.2 f.—GG.

Dam: ROSEMARY OF GUERNSEY FARM 248669, 9505.7 m.—461.5 f.—A. Gold Medal cow, lifetime production 89184 m.—4441.9 f.

Maternal Sister: ROSEMARY'S LASSIE GIRL 287108, 15655.1 m.—765.3 f.—AA. Gold Medal cow, lifetime production 120476 m.—6017.8 f. Will be bred to Meadow Lodge King's Warrior 308637. Top Bull, 1942 Mid-West Sale.

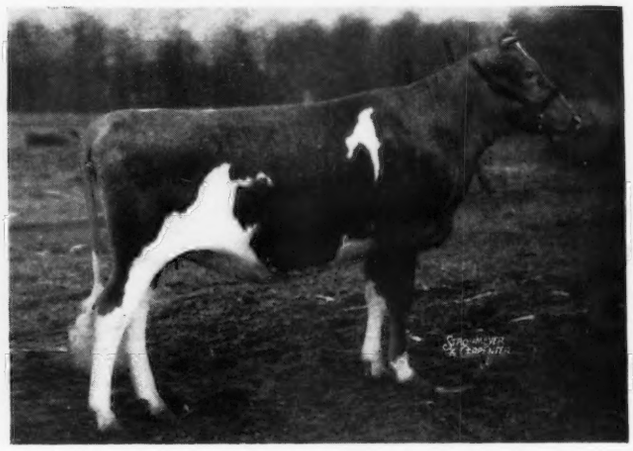

MIAMADALE'S GLAMOUR GIRL 761963
Born April 27, 1941

Sire: RIDGLYDALE'S CZAR ALERT 263542
Granddaughter of Green Meadow Alert 198651, A. R., 37 A. R. Daughters, 2 A. R. Sons. Sire is 2nd Bull to be used by Huntington Co. Bull Club No. 1. 23 daughters, 4 on test. Wychwood C. A. Vicki 618597, on test 189 days, 7047.7 m.—349.78 f.—GHI.

Dam: MIAMADALE TRIXIE 578138
9102.2 m.—523.7 f.—AHI. Purchased by Gordon Hall for J. N. Matthews, Gardenville, Pa. Due August 23, to the service of Ridglydale's Gem's Pride 263543.

COUPONS NOT NEEDED

From Your Ration Book to Purchase Cows With High Point Value

ALFACREST FARMS

Bang's Accredited 471 — *T. B. Accredited 315762*

KELSEY, LESH & SON, *Owners* — MARK LESH, *Manager*

HUNTINGTON, IND.

MIAMADALE FARMS

Bang's Accredited 122F — *T. B. Accredited 315865*

LOEW & HALL, *Owners* — CLYDE HALL, *Manager*

HUNTINGTON, IND.

Murray Farms

Kalamazoo
Michigan

We are putting our best foot forward and are going all out On our First Indiana Consignment at Public Auction.

INDIANA SPRING SALE

Lafayette Fair Grounds, Lafayette, Indiana, May 10

4 Head

A Bull of serviceable age - 2 Top A. R. Cows and a Choice Heifer.

THE A. R. COWS

LORNA DOONE OF THORNWOOD
Dropped: October 7, 1932
11440.8—549.2—E 12516.0—626.4—AA

A daughter of Langwater Argyll, A. R. Herd Sire at Shawnee Springs Farms, Monroe, Michigan. She is out of Butter Girl of Thornwood, A. R.
15709.3—753.3—AHI

Dam of 3 A. R. daughters. She is by Frenchman's Defender, A. R.
LORNA DOONE is a granddaughter of Langwater Pharaoh, A. R.

LOCKSHORE SPRINKLE
Dropped: September 6, 1936
10659.9—606.5—EE

Combines much of the best blood lines being used at Lockshore Farm, Cressey, Michigan. She is sired by a son of Lockshore Crystal Prince.

HERE IS ONE YOU CAN AFFORD TO GO ON. She is the kind you'd select for a foundation. The dam of "Sprinkle" is line-bred to SHUTTLEWICK LEVITY. Due to freshen June 3, 1943, to the service of Coldsprings Romulus Major.

THE BULL AND THE HEIFER

BOTH are by **LOCKSHORE SIR OLIVER.** A grandson of Langwater Eastern King, A. R., and St. Croix Mermaid (704.8—A.) 1 A. R. Son, 5 A. R. Daughters. "Oliver" is out of a 626.4 lb. fat, Class C, daughter of Langwater Emir, A. R.

MURRAY'S SIR ABBOTT
Dropped: March 5, 1942
Dam: Maryhild of Rose Acre Farm
12049.1—538.1—CC

On retest she recently made 777.4 lbs. fat.
(Subject to final verification and approval.)
Line-bred to **Langwater Fisherman, A. R.,** and **Imp. King of the May, A. R.** She is a member of our "Reddie" cow family and a top brood cow.

MURRAY'S LADY ESTHER
Dropped: August 24, 1941
Due October 3, 1943, to service of Coldsprings Romulus Major.
Dam: Lockshore Golden Prudence
10433.3—507.1—CC
She is a daughter of Lockshore Golden Crystal that is by Lockshore Crystal Prince and out of Lockshore Golden Locks.
19264.4—836.7—E
18034.2—707.4—GG
17096.0—682.6—BBB
15026.0—602.5—A—730 T. M.
17591.6—676.3—A—730 T. M.

LINE-BRED TO LEVITY

Please address all correspondence to
J. J. MURRAY, Owner, 321 WEST RANSOM STREET, KALAMAZOO, MICHIGAN

80 Registered Guernseys 80

Herd Sire CHICONA HENDRICK—a double grandson of Langwater Traveler 15:41:86. Our Junior Herd Sire is out of a really good cow family—maternal grandson of the class leader cow we bred, Daisy Van of Westlawn 41:1, and a paternal grandson of Langwater Traveler 15:41:86.

A few fresh heifers and a bull for sale.

Herd on D. H. I. A. test Bang's and T. B. Free

WESTLAWN FARM

Ray N. West - R. F. D. 7 - Yakima, Washington

Federal and State Accredited

SHAWNEE FARMS

A Herd of 160 Registered Guernseys

HEADED BY

GUERSHAW VALOR'S FOREMOST
Sire: VALOR'S FOREMOST
Dam: APPIN'S CHARITY
13844.7—714.1—A
1 A. R. daughter

Our herd is rich in Valor—Foremost blood lines. Our Guernseys combine dairy type with high production. Unexcelled health record.

E. M. JOHNSON, *Owner* M. F. HAPPERSETT, *Manager*

LEWISBURG, WEST VIRGINIA

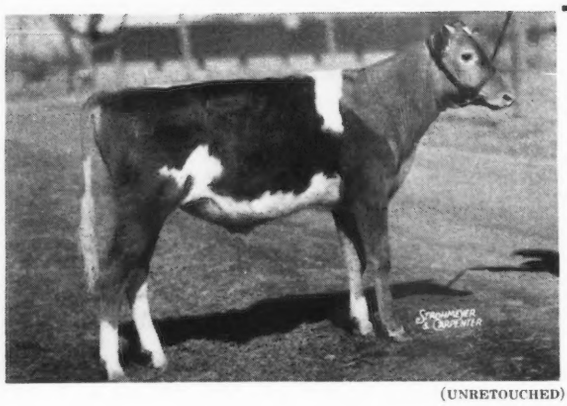

(UNRETOUCHED)

Consigned to . . .

INDIANA STATE SALE

May 10, 1943

Lafayette, Indiana

◀ McDONALD FARMS HASSAN

Born September 26, 1942
A show calf

Sire:
McDONALD FARMS DISTINCTION 280641
Due to excellent development and performance at the pail of his daughters in the herd where he was, on lease, he is now in heavy service at McDonald Farms.

Dam:
BLAKEFORD PHYLLIS 506860
9853.9 lbs. milk, 600.4 lbs. fat, Class G
Rated by many excellent judges to be one of the best type daughters of her sire. She has an excellent body and a very good udder well attached. Full sister to Green Meads Queen Phyllis, 14481.6 lbs. milk, 826.3 lbs. fat, Class C.

Also Consigned—McDonald Farms Hepsy. Born June 13, 1942. A beautiful daughter of Myhaven King (Langwater King of the Meads-Green Meads Thelma 704—G out of a 560.4 lb. daughter of Foremost Prediction. A show heifer bred right to be one and produce.

Foremost Prediction 212227
Winner Peer Challenge Trophy National Dairy Show 1940 and 1941. Outstanding sire of show ring winners since 1938.
53 A. R. Daughters, 7 over 700 lbs. fat and others on test going at over 700 lb. rate.

Aiyukpa L. Queen 326169
11177.3 lbs. milk, 653.1 lbs. fat, Class G.
1 A. R. daughter.

Langwater King of the Meads 196128
Sold for $12,500.
32 A. R. Daughters
4 over 800 lbs. fat
9 over 700 lbs. fat

Green Meads Phyllis 349027
13996.3 lbs. milk, 872.8 lbs. fat, Class B
15545.8 lbs. milk, 954.9 lbs. fat, Class A
3 A. R. daughters with 4 records that average 653.9 lbs. fat.

Foremost's Bell Buoy 117666
31 A. R. Daughters
7 over 700 lbs. fat.

Valor's Faithful 364627
20011.7 lbs. milk, 976.5 lbs. fat, Class AA.
World record when made.

Aiyukpa Levity-King 130508
12 A. R. Daughters
4 over 700 lbs. fat.
Son of Shuttlewick Levity.

Golden Queen of the Prairie
11454.0 lbs. milk, 646.8 lbs. fat, Class CC
3 A. R. Daughters.

Langwater Pharaoh 98719
50 A. R. Daughters
12 over 700 lbs. fat

Langwater Queen of the Meadow
13116.5 lbs. milk, 731.7 lbs. fat, Class D.

Edgerton's May Rose Butterboy

Brook Farm Phyllis
11805.7 lbs. milk, 711.5 lbs. fat, Class A
2 A. R. Daughters

Federal Accredited for T. B. N. Y. State Bang's Approved Certificate No. 646

J. M. McDONALD, Owner K. C. SLY, Manager

McDONALD FARMS, Cortland, New York

GREAT ELM FARM *presents . . .*

Our Two Herd Bulls

Gayhead's His Pride
Sire: CORONATION HERALD
Line-bred to Green Meadow Coronation Prince and Shuttlewick Levity.
Dam: GAYHEAD'S LADY PRIM
A daughter of Lincoln Gay Prince

Groton House Caesar's Polinius
Sire: ARGILLA CAESAR
7 A. R. daughters average 11984.8—624.1—all immature. He is by Aiyukpa L. Czar that is *a double Levity.*
Dam: CHUB HILL POLLY
13225.6—790.7—AA

At the Farm . . . We offer for sale sons of "His Pride" out of 600 lb. Class GG daughters of Governor of Steepways.

New England Spring Sale

May 10, 1943 Topsfield, Mass.

We are consigning . . . GREAT ELM ROSALITA. Freshened April 4 and will be entered on test. She looks most promising.
Sire: Gay Folly's Commentator Dam: Great Elm Rosalie
12731.7—617.6—FF. "Rosalie" is now milking 50 lbs. per day in the milking string.

A. J. YOUNG, *Proprietor*

Mail Address . . .
R. F. D. No. 3, Dover, N. H.

Our Consignment

of six head to TOPSFIELD SPRING SALE, MAY 10, 1943, include 1 A. R. daughter GRAFTON FARM SELECT 220962 (a double DOLLY'S FOREMOST). Select's 16 daughters have 18 A. R. records that average 11574.2 milk, 625.5 fat, all immature but one.

2 daughters of the outstanding A. R. Sire, IMP. BICKLEIGH SEQUEL 122548, 2 heifers and 1 bull ready for service, sired by FLYING HORSE PROMISE 281538, son of ALFALFA FARM PRIMROSE 474545.

IN SALE

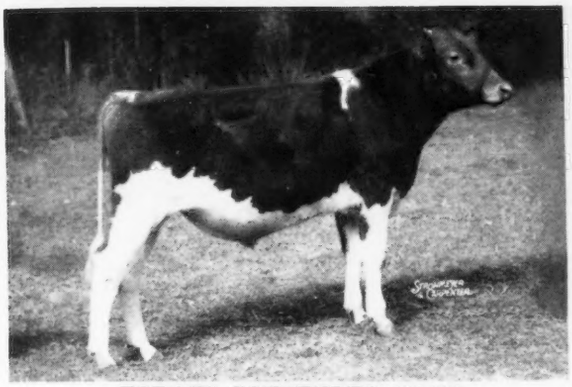

FORGES CONTENDER 325427
Born: May 4, 1942
Sire: FLYING HORSE PROMISE 281538
Dam: FORGES SUNBEAM 609167

HIS DAM

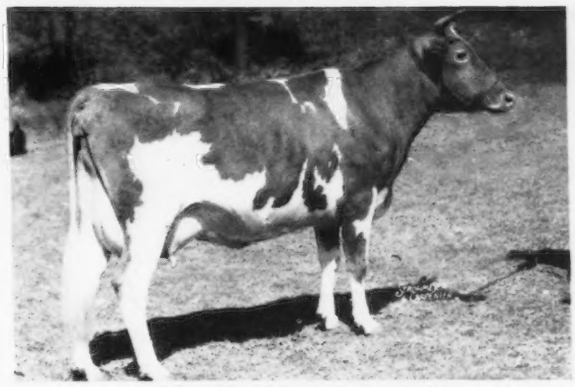

FORGES SUNBEAM 609167
On test and in 329 days has 10433.8—569.6—F (bred for FF).

Sire's Dam

ALFALFA FARM PRIMROSE 474545, A. R.
17564.5—1083.9—BB
Sire: DOUGLASTON PRINCE ROYAL
He out of Shuttlewick Mirth

DAM'S DAM

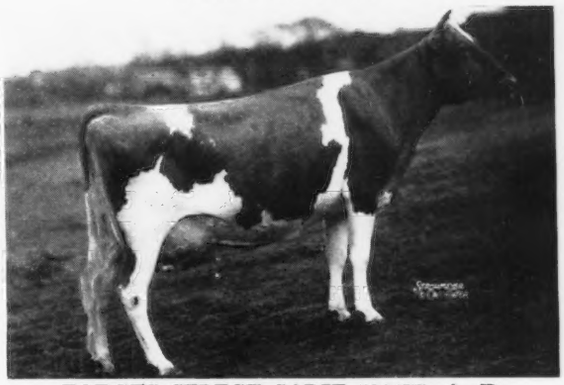

FORGES SELECT SADIE 520177, A. R.
10821.9—662.5—GG
12278.9—693.4—AA
15 paternal sisters, average 11760.8—637.3, all immature except one.

IN SALE
FORGES LADY SEQUEL 472020, A. R. →
12656.5—701.3—CC
Sire: IMP. BICKLEIGH SEQUEL
Dam: FORGES LEADING LADY
3 A. R. daughters.

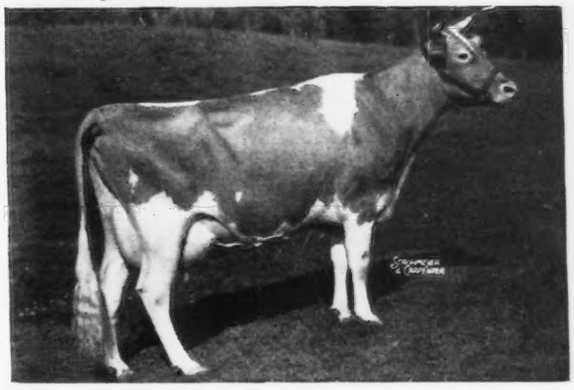

Since we started A. R. testing in 1938 all records (51) completed Average 11958.4—625.6.

FORGES FARM, Inc. • Plymouth, Mass.

T. W. PRENTICE, Manager

T. B. Accredited . . . Bang's Accredited (Vaccinated)

New England Sale • May 10 at 1 P. M. FAIR GROUNDS TOPSFIELD, MASS.

BUY YOUR NEXT HERD SIRE AT THIS SALE. 7 YOUNG BULLS, REAL BREED IMPROVERS OF POPULAR AND PRODUCTIVE INHERITANCE, HAVE BEEN SELECTED AS SET FORTH BELOW

In the Sale

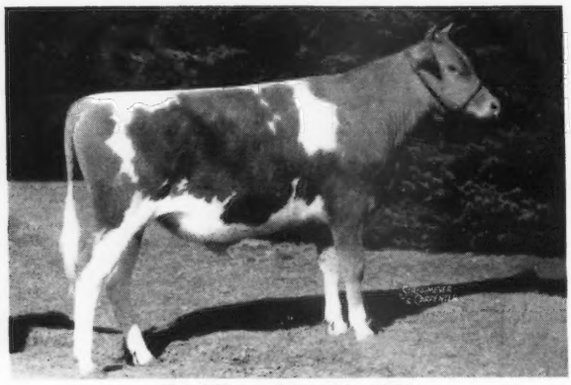

Bull Born May 27, 1942

Sire: DOUGLASTON HIS ROYAL HIGHNESS

Dam: DOUGLASTON BARONESS RANFURLY 10838.2—606.3—GG

This bull is a double Levity, being by a son and out of a granddaughter of Shuttlewick Mirth. Consigned by Flying Horse Farm, So. Hamilton, Mass.

In the Sale

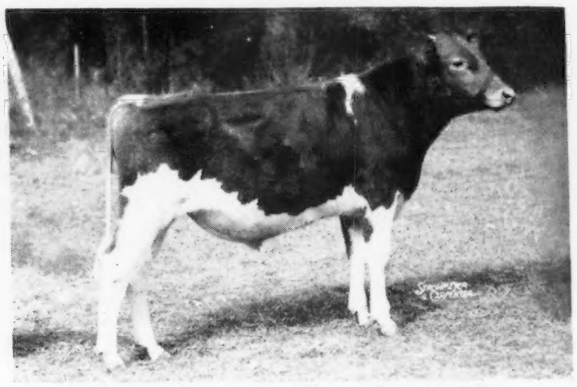

Forges Contender, Born May 4, 1942

Sire: FLYING HORSE PROMISE, son of the World's Champion Class BB cow. Dam: FORGES SUNBEAM, 10433.8—569.63—F—329 days (bred for FF). Consigned by Forges Farm, Plymouth, Mass.

Son in the Sale

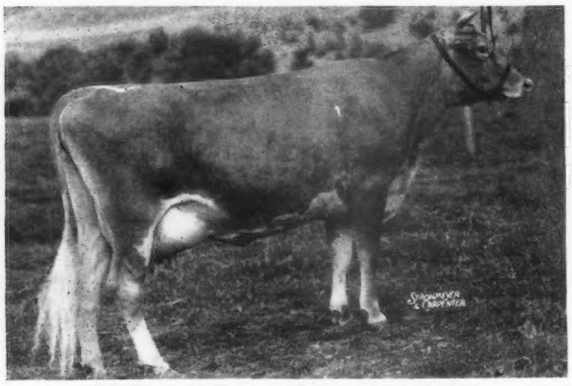

McDonald Farms Charming 611836

12618.5—684.8—G

Glen Farm, Newport, R. I., consigns her son, McDonald Farms Educator—a Green Meadow Watchful—Coronation Monita cross.

Son in the Sale

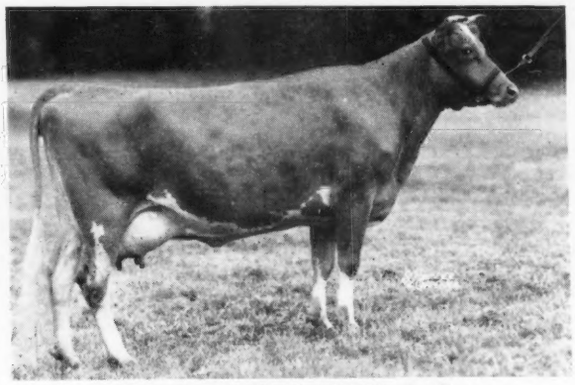

Langwater Thais 501198, A. R.

12531.2—610.4—F

Langwater Farm, No. Easton, Mass., consigns her son by Langwater His Honor, born November 10, 1942.

Other Bulls in the Sale:

KITCHENER CHARMER, born August 23, 1942. Consigned by Kitchener Farm, Billerica, Mass. Sire: MCDONALD FARM FASHION PLATE. Dam: CHARITY'S CHARM OF KITCHENER, 13589.1—772.5—A.

GREAT ELM HIS GRANDEE, born November 27, 1942. Consigned by Great Elm Farm, Dover, N. H. Sire: GAYHEAD'S HIS PRIDE, son of Coronation Herald. Dam: GREAT ELM GRACE, on test in Class G, 5259—233—121 days, still on test.

ROCKINGHAM PAL, born March 3, 1942. Consigned by Rockingham Farm, Salem, N. H. A double grandson of ROCKINGHAM PRINCE HOLLISTAR, A. R., and out of ROCKINGHAM HOLLIDAME, 12353.8—597.9—G.

COME EARLY AND ENJOY THE ESSEX COUNTY GUERNSEY PARISH SHOW IN THE MORNING AND LUNCH AT NOON. SALE STARTS AT 1 O'CLOCK

All consignments are from State Bang's Free herds that are Federal Accredited for tuberculosis.

Write for a catalog . . .

DUNN & HARWOOD, Sales Managers

Schoharie, New York, and Cordaville, Massachusetts

New England Sale • May 10 at 1 P. M. FAIR GROUNDS TOPSFIELD, MASS.

40 GUERNSEYS FROM NEW ENGLAND'S TOP HERDS—FEATURING FRESH COWS, MOST OF WHICH HAVE IMPRESSIVE A. R. RECORDS AND WILL BE FRESH OR DUE AT THE SALE.

In the Sale

Rosewald Sunbeam 690798
A daughter of Mussolini, due in late August to Flying Horse King's Flute, son of Alfalfa Farm Flute, 15961.3—970.4—AA. Consigned by Rosewald Farm, Hillsboro, N. H.

In the Sale

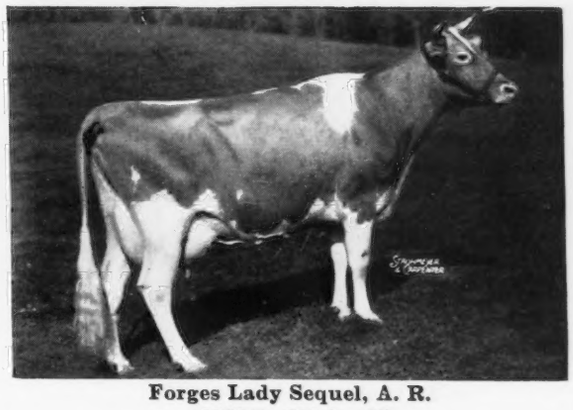

Forges Lady Sequel, A. R.
12656.5—701.3—CC
An outstanding cow consigned by Forges Farm, Plymouth, Mass.

Other Consignments:

ARGILLA FARM, IPSWICH, MASS., consigns Argilla Opal, a beautiful 3-year-old daughter of the National Grand Champion, Alfalfa Farm Philosopher. "Opal" will be fresh and started on test.

EDGEWOOD FARM, No. Andover, Mass., consigns a daughter of Langwater Columbian, grandson of Langwater Country Flower. Due to freshen at sale time.

ENDEAN FARM, E. Walpole, Mass., is sending 8 cows and heifers sired by sons of Broadland Border King, Valleywood Valiant and Foremost's Bell Buoy.

GLEN FARM, Newport, R. I., consigns two daughters of Langwater Patrician, herd sire at Langwater Farm and son of Langwater Country Flower.

GREAT ELM FARM, Dover, N. H., a fresh 2-year-old daughter of Great Elm Rosalie, 12731.7—617.6—FF, started on test.

GROTON HOUSE FARM, Hamilton, Mass., is sending Great Hill's Kathagay,11568.0—705.1—BB, a daughter of Langwater Kittanset. She will be springing at sale.

HORSE SHOE FALLS FARM, Shannock, R. I., consigns Horse Shoe B. Bella, 8958.7—450.2—F, a daughter of Horse Shoe Falls Marshal freshening just before the sale.

MEADOW LAKE FARM, No. Stonington, Conn., is sending two fresh daughters of Bay State Jason, grandson of Langwater College King and Langwater Pharaoh. The Jason's were a feature of the last New England Sale.

MILLAY BROTHERS, Richmond, Maine, consign Dolly's Mabel of M. H., fresh and on test has made 1524 lbs. milk in 38 days. With her is a granddaughter of the great production sire, Grafton's Prince.

ROCKINGHAM FARM, Salem, N. H., two outstanding daughters of Rockingham Sailor Prince, A. R., the only living paternal brother of Langwater Levity. Also two daughters of Rockingham Prince Charming; all have A. R. records and will freshen or be due at the sale.

TWIN VALLEY FARM, E. Pepperell, Mass., consigns Twin Valley Doloreta, a 3-year-old granddaughter of Langwater Highlander—due to freshen May 12, to Stony Ford Levity King, grandson of Aiyukpa Levity-King 2d.

WETHERSFIELD FARM, Danvers, Mass., consigns Wethersfield Prudence, 10530.9—517.0—GG, a beautiful 4-year-old cow of Levity-Coronet inheritance that will be fresh at the sale.

GUERNSEY MILK FUND . . . one of the attractive things in the sale is an 8-months-old heifer, a real show prospect, donated by Mrs. Edward Stephen Harkness of Waterford, Conn., to be sold for the benefit of the Guernsey Milk Fund.

All consignments are from Federal Accredited and State Bang's Free Herds.

For a catalog write . . .

DUNN & HARWOOD, Sales Managers

Schoharie, New York, and Cordaville, Massachusetts

Consigned

New England Guernsey Sale

★ Topsfield, Massachusetts - Monday, May 10, 1943

4 Young A. R. Cows • 1 Yearling Bull

The Bull . . . ROCKINGHAM PAL

Dropped: March 12, 1942. He is a double grandson of *Rockingham Prince Hollistar.* His first 28 A. R. daughters average 642.7 lbs. fat. He was sire of 1st prize get at Topsfield for 5 years. "Hollistar" is sired by *Rockingham Sailor Prince, A. R.*—the only living son of *Langwater Holliston* and half-brother to *Langwater Levity. Sire:* ROCKINGHAM PEER, 1st prize bull, 1 year and under 2, Topsfield, 1938. 1 A. R. daughter with 531.3 in GG. Now on retest and will finish in Class C with close to 700 lbs. fat. *Dam:* ROCKINGHAM HOLLIDAME; 12353.8—597.9—G. 2nd prize heifer 1 yr. under 2, Topsfield and Eastern States, 1939. Line-bred on the bottom side to Rockingham Mistletoe, A. R., (5 A. R. daughters) and Imp. Lady Mistletoe V. of the Glen; 18887.9—906.0—A (made at 11 years). She is the dam of 3 A R. daughters.

The Cows . . . Two are by "Sailor Prince."

ROCKINGHAM PRINCESS ARCHER . . . Dropped: January 23, 1939.
10085.9—463.1—F. *Dam:* IMP. ARCHER OF CHENE FARM; 11620.2—517.4—A. Dam of 5 A. R. daughters including Rockingham Hollichene; 13931.3—713.0—C; 16339.7—851.2—A. On the bottom line this cow traces to Governor III. of Les Grantes and La Fleur Du Jardin. She was bred October 2, 1942 to Rockingham Reliance.

ROCKINGHAM PRINCESS DIANA . . . Dropped: April 24, 1939.
8182.0—463.4—G. She is due to calve April 21, 1943 and will be sold open. *Dam:* BISCOE DIANA; 11995.2—637.1—BB. She is by Hector of Greenway, A. R., that is by Langwater Herald, A. R., and out of Imp. Betsy's Hopeful (2 records of 904.7—A and 918.0—AA).

Two are by Rockingham Prince Charming (a show ring winner and sire of 6 A. R. daughters). A son of Rockingham Sailor Prince, A. R.

ROCKINGHAM CHARBELLE . . . Dropped: February 10, 1939
8066.6—504.0—F. Will be sold open. *Dam:* ROCKINGHAM HOLLIBELLE; 11165.9—607.7—GG; 12470.0—722.2—E. Junior Champion, Topsfield, 1937. 1st prize two-year-old, Topsfield, 1938. 1st prize heifer 18 months under 2 years, Eastern States, 1937. *2nd dam:* ROCKINGHAM ULTRA BELLE; 13128.2—752.7—CC. *3rd dam:* ROCKINGHAM FRANCAISE (739.7—C and 792.1—A). Full sister to Rockingham Maid sold for $6800 and made 802.4—D.

ROCKINGHAM CHARDELLA . . . Dropped: August 1, 1938
11200.0—578.3—FF. Bred August 12, 1942 to "Reliance" a son of "Hollistar" and Imp. Charmeuse of Ponchez; 19158.5—1057.8—A. Dam: Rockingham Hollella; a daughter of Hollistar with records of 12743.2—635.5—GG; 15247.6—764.1—BB. On the bottom line this heifer springs from the Mixter May Della family.

ROCKINGHAM *and* GREYCOURT FARMS

SALEM, NEW HAMPSHIRE
DELBERT FOX, Manager

Federal Accredited Herd No. 98457
New Hampshire Bang's Accredited No. 14

Address correspondence to D. G. TENNEY, *Owner*

"The SIRE of SIRES"
LANGWATER HOLLISTON, A. R.

METHUEN, MASSACHUSETTS
Farms Conveniently Located 5 Miles Apart

Federal Accredited Herd No. 84561
Mass. Bang's Accredited No. 34

535 Fifth Avenue, Room 1002, New York City

Home of . . .
High Test and Production

VISIT → FLYING HORSE FARM
South Hamilton, Mass.

. . . Consigned . . .

New England Sale, May 10, 1943 • Topsfield Fair Grounds

A Double "Levity" Bred Bull

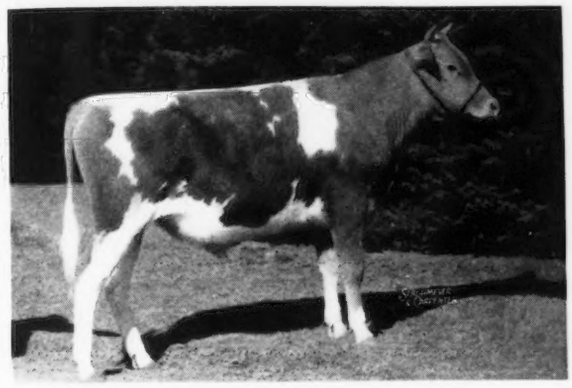

IN THE SALE

◄ BULL CALF

Dropped: May 27, 1942

Sire: DOUGLASTON HIS ROYAL HIGHNESS

He is sired by Douglaston King Frederick, A. R., and out of *Shuttlewick Mirth, A. R.*

HIS DAM

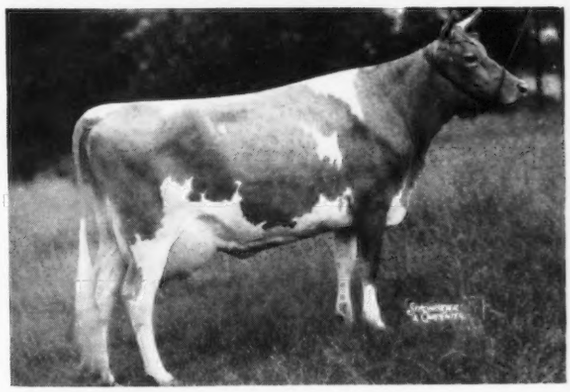

◄ Douglaston Baroness Ranfurly

10838.2—606.3—GG

Sire: DOUGLASTON CROWN PRINCE, A. R.

He is sired by Imp. Financier of Myrtle Place, A. R., and out of Shuttlewick Mirth, A. R.

THIS BULL CALF is a double grandson of the great brood cow—SHUTTLEWICK MIRTH, 13633.6—706.1—G; 4 A. R. sons, 3 A. R. daughters. She is a daughter of SHUTTLEWICK LEVITY, 16896.0—804.4—G; 3 A. R. sons, 4 A. R. daughters. He is a grandson of "*Crown Prince*" that is the sire of Douglaston Baroness Darling (highest priced cow sold at public auction last year) and a full brother to Douglaston Prince Royal, A. R., that is the sire of Alfalfa Farm Primrose (highest double letter record cow of the breed with 1083.9 in BB.)

This calf has the inheritance to carry through for you.

T. B. Accredited
Mass. Abortion Free No. 60

Please address all correspondence to
Flying Horse Farm, South Hamilton, Massachusetts
ROBERT MURRAY, Herd Manager

Consigned . . . COVENTRY SALE, MAY 14, 1943

An Outstanding A. R. Cow and a Choice Heifer

IN THE SALE

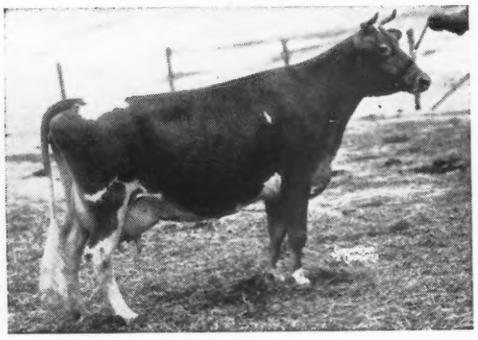

GLENBURNIE JANE 2D
16421.6—856.8—AA
Sire: Glenburnie Independent, A. R.
Dam: Glenburnie Jane, A. R.
This good A. R. cow combines the best of Dr. Russell's Glenburnie breeding.

HER DAUGHTER IN SALE

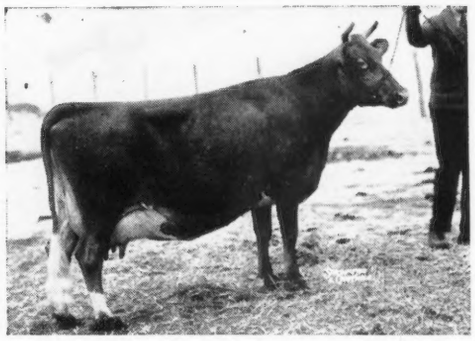

RURAL GLADE'S MERRY GIRL
15414.7—821.5—AA
Her Daughter—Demon's Golden of Pine Grove—was dropped: June 14, 1941. She is by McDonald Farms Demonstrator, a son of Foremost Prediction, A. R. This is a real top. Don't overlook this one.

This year we are offering breeders a chance to get a good A, R. cow with 856 lbs. fat in AA and backed by generations of proved breeding. We also offer a daughter by our herd bull—McDonald Farms Demonstrator—this is one of the first Demonstrators we have offered at public auction.

PINE GROVE FARMS • Binghamton, N. Y.

GEORGE J. POLLACK, *Owner*

We are consigning to the

Eastern Guernsey Sale

Trenton, New Jersey, May 15, 1943

A Granddaughter of

MIXTER HARDWICK, A. R.

Procida of Pine Creek

Born November 9, 1940

Sire: HARDWICK'S MASTER 207096, A. R.

Dam: MERRY KING'S PROCIDA, A. R.

At 14 years of age on twice-a-day has milked to 50 lbs. This heifer is due May 20, to the service of Westmont Demonstrator, Grand Champion Bull at Pa. Farm Show, Harrisburg in 1938. His sire, Langwater Peterkin, is a son of Langwater Peter Pan and out of Langwater Golden Cherry.

We are proud to offer this heifer at Auction. She is well-grown and a very good individual worthy of the most critical buyer.

PINE CREEK FARMS

Box 577 - PAOLI, PA.

MRS. C. N. MARTIN, *Owner* — BAYARD SAMWORTH, *Manager*

Honey Brook Manor Farms

A May Rose Herd Numbering 120 head. Rich in the blood of Langwater Steadfast, "Valiant," "Pharaoh" and "Country Flower"

Senior Herd Sires

LANGWATER HONEY BROOK
Sire: Langwater Countryman, A. R.
Dam: Langwater Daphne, A. R.
14359.6—808.5—AA. A daughter of Aiyukpa Golden Marmion out of daughter of Aiyukpa Grand Duke, he by Langwater Marmion out of Shuttlewick Levity.

LANGWATER CRAFTSMAN
Sire: Langwater Countryman, A. R.
Dam: Langwater Duteous, A. R.
10443.5—501.6—F. A daughter of Langwater Pharaoh out of a daughter of Langwater Country Gentleman, next dam, Langwater Dutiful by "Steadfast" out of "Generous."

Junior Herd Sires

LANGWATER PENNSYLVANIAN
Sire: Langwater Challenger. A son of Langwater Moonlight out of Langwater Lively 18079.1—895.3—AA, highest record daughter of Langwater Valiant.
Dam: Langwater Moonstone. A daughter of Langwater Countryman out of Langwater Moonflower, 16715.6—984.4, second highest record daughter of Langwater Moonlight.

FOREMOST MEMORIAL VALOR
Sire: Foremost Acme, a son of Foremost Royal Valor out of Foremost Lida, 17674.8—962.4—CC—Former World record.
Dam: Foremost Quaffodil a daughter of Foremost Royal Valor out of Supreme's Kedoria 14821.4—813.7—BB—by Royal Supreme.

CONSIGNED TO COVENTRY SALE, TRENTON, N. J., MAY 14, 1943.

Honey Brook's Christmas Belle. Fresh four-year-old.
Honey Brook's Golden Glow a bred heifer, 2nd prize heifer calf, 1942 Penn. Farm Show class of 18.
Two of the best daughters of Langwater Honey Brook.

CONSIGNED TO EASTERN GUERNSEY BREEDERS' SALE. TRENTON, N. J., MAY 15, 1943.

Craftsman's Pansy of Honey Brook an attractive fresh two-year-old daughter of Langwater Craftsman.

Pharaoh's Faith of Honey Brook, a top granddaughter of Langwater Valiant. Two additional fresh young cows equally attractive.

BULLS AND BULL CALVES FOR SALE AT PRIVATE TREATY.

T. B. Accredited . . . Pa. Bang's Free Herd 2572

A. M. KENNEL, Honey Brook, Chester County, Pa.

Another Levity-bred bull dropped April 8 at Chedco . . .

His six nearest tested dams average: 14998.7—803.6

CHEDCO CORONATION KING 241118
5 A. R. daughters.
Chedco Cherubim 569094
11296.6—560.6—FF—T. M. 1095
Chedco Selma 565603
11132.4—549.3—FF—T. M. 1095
Chedco Baroness 569095
10477.0—524.1—GG—T. M. 1095

CHEDCO WESTERIA RUTH 455506
12642.7—758.2—AA

CORONATION——LEVITY
(That good old Ruth family)

CORONATION ROSE KING 238549, A. R.
2 A. R. sons, 23 A. R. daughters.
Pine Manor Crown Jewel 609647
14550.8—833.2—DD—T. M. 1094
Coronation Memoir 550919
11764.4—706.5—GG—T. M. 1094
Coronation Wisteria 490725
13799.7—619.6—FF—T. M. 1095
Normandy Maxie Royal 660961
12158.4—618.8—GG—T. M. 1095
Coronation Levity Gem 520262
11431.6—607.1—G—T. M. 1095

CORONATION LEVITY 466316
15252.0—867.0—A—T. M. 1094
1 A. R. son, 1 A. R. daughter
Coronation Levity Gem 520262
11431.6—607.1—G—T. M. 1095

AIYUKPA LEVITY-KING 2D 191122, A. R.
10 A. R. daughters
13 records average:
11252.1—601.5—9 immature, 1 triple letter
Chedco Westeria Ruth 455506
12642.7—758.2—AA—T. M. 1095
Chedco Marie 379720
15049.6—756.8—A—T. M. 1095
Chedco Charm 385271
12947.3—692.7—BB—T. M. 1095

IMP. WESTERIA'S RUTH 332673
17348.8—882.5—AA
3 A. R. daughters
Chedco Honeysuckle 506911
10963.9—616.8—GG
Chedco Columbine 387850
11146.4—598.8—AA

GREEN MEADOW AMBLER 199077, A. R.
3 A. R. Sons, 36 A. R. Daughters
Ambler's Chelly of Gwynllan 515531
12909.8—727.7—D—T. M. 1095

GREEN MEADOW ROSAMOND 317416
14218.1—803.7—C—T. M. 1094
1 A. R. Son, 1 A. R. Daughter

GREEN MEADOW CORONATION PRINCE 125281, A. R.
20 A. R. Sons, 35 A. R. Daughters
47 records average: 11681.7—599.0—38 immature.

SHUTTLEWICK LEVITY 101850
16896.0—804.4—G
Sold, 1924, for $22,000.00.
3 A. R. Sons, 4 A. R. Daughters.

AIYUKPA LEVITY-KING 130508, A. R.
6 A. R. Sons, 12 A. R. Daughters
Aiyukpa L. Blanche 291993
13973.6—701.3—E
18648.8—892.1—AA—T. M. 1095

SHUTTLEWICK MIRTH 129736
13633.6—706.1—G
Sold, 1924, for $11,100.00
4 A. R. Sons, 3 A. R. Daughters

IMP. RENOWN OF MYRTLE PLACE 145068
1 A. R. Son, 16 A. R. Daughters
21 records average:
11547.7—566.9—15 immature
1 triple letter

WESTERIA'S JESSE, R. G. A. S.

Chedco Farm

On Route 62 - Berlin, Mass.

F. H. SMITH, *Manager* **Telephone: Berlin, 10-3**

C. E. COTTING, *Owner* - 50 FEDERAL STREET - BOSTON, MASS.

LOUIS MERRYMAN'S 38th SEMIANNUAL SALE

Monday, June 14, 1943

York Interstate Fair Grounds, YORK, PA.

INSPECTION for this Sale is now under way. We have conducted these Sales since April 2, 1919. Bulls have always been a feature and will continue to be. I believe York an excellent place to sell bulls and will accept any number from the right sort of dams.

Milk is in greater demand than ever in the history of the world. Sound cows near freshening are solicited.

Heifers bred for fall freshening should sell well.

Only sound animals from T. B. and Bang's Accredited Herds accepted.

Breeders wishing to consign are urged to write, phone or wire. We have already accepted approximately fifty head.

York is easily reached by train and bus and there are several excellent hotels for out-of-town buyers.

The U. S. Army has taken over the Maryland State Fair Grounds, hence our move to York.

WRITE:

Louis McL. Merryman & Sons - Sparks, Maryland

Telephone: COCKEYSVILLE 57

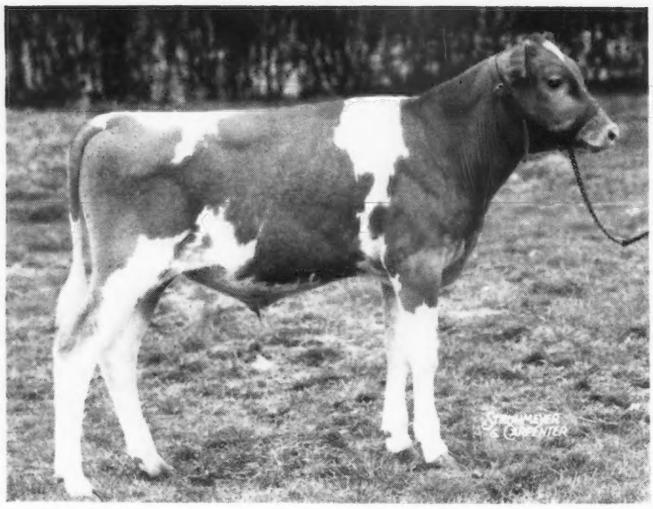

Ohio State Guernsey Sale

WOOSTER, OHIO
Friday, May 28, 1943

55 GUERNSEYS

as fine a lot as we have ever sold, including 10 or more cows with farmer-breeder records of 500 lbs. fat or more. Four young bulls are of a type and breeding that demand attention of good breeders.

▲ PENN VILLA'S MASTERPIECE
Born: November 8, 1942
Sire: FOREMOST HIGH HONOR
Dam: HYLAN COTTAGE GRETCHEN
13956.3—833.2—A
Dam: PEACHES OF PENN VILLA
15431.1—694.3—CC
A beautiful cow and highest of 30 A. R. daughters of Penn Villa's Foremost.

SUN-BLEST FARM CHARM 675045 →
Full sister to Lone Oak Charm, 14554.0—665.1—AA. Another full sister is now on test. She is by Franchester Standard, A. R., bred to Langwater Esquire and due July 25, 1943.

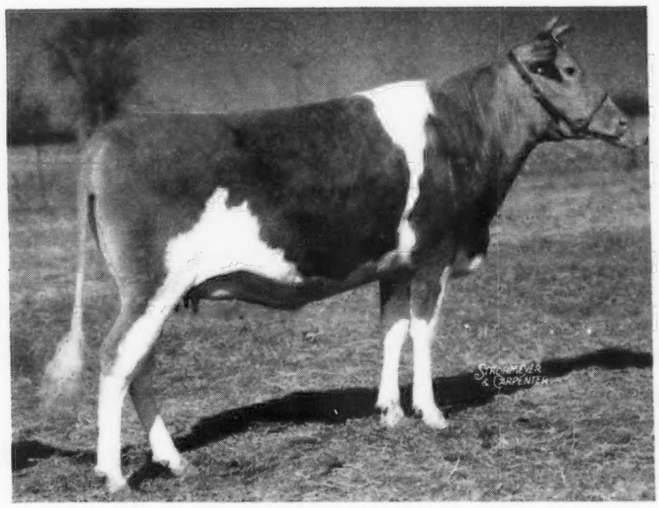

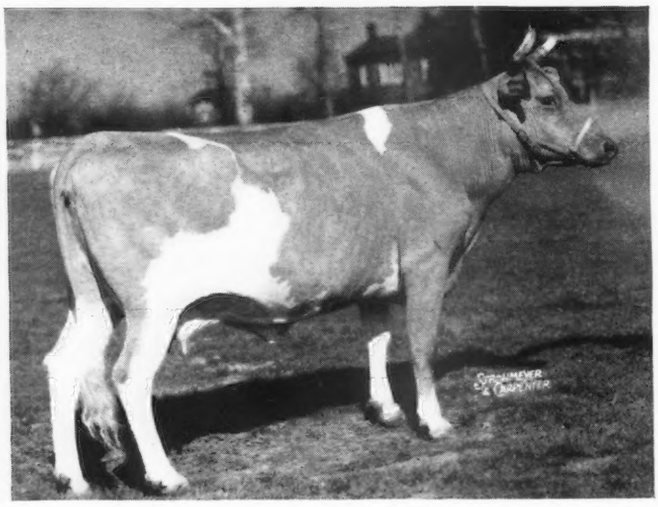

← MT. LOGAN F. JOYCE 430568
13011.4—589.7—BB
Sire: ST. JAMES CHAMPION'S FRANCIS
Dam: PRIDE'S FAIRY OF MAPLE LAWN HERD

ROY S. JOHNSON GLENN G. LECKY
Auctioneers

For Catalogs ready MAY 18th *write*

The Ohio Guernsey Breeders' Association, Wooster, Ohio

Dispersal Sale — Monday, May 17, 1943

The entire Butternut Brook Farm Herd of Bene P. Debry, at the Farm, Litchfield, Connecticut. 32 Registered Guernseys, 8 Grades

26 COWS . 2 BULLS . 12 HEIFERS

NOTE: The Butternut Brook herd is under State Supervision for Mastitis, having been laboratory tested monthly for the past two years. The State tests will be available at the sale. Seldom has as carefully a health supervised herd been offered at auction.

A FEATURE OF THE SALE

FOREMOST ULTRA SHEIK 320277, Born November 12, 1941, offered with many cows in calf to his service

His Sire

FOREMOST TEMPLAR 285220
Sire: FOREMOST PRE-EMINENT, A. R.
Dam: VALOR'S CHARITY 229913, A. R.
17892.4—913.9—A
Herd Sire at WEY ACRES, THIENSVILLE, WISCONSIN

His Dam

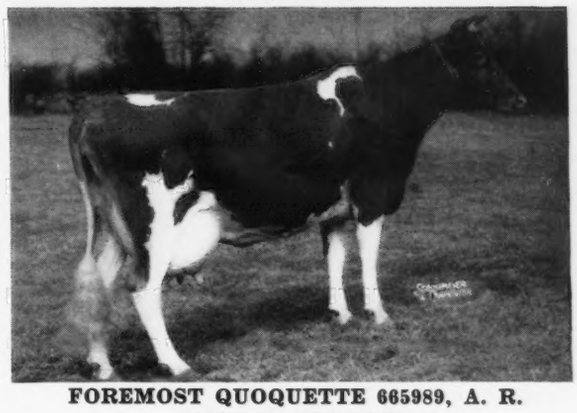

FOREMOST QUOQUETTE 665989, A. R.
15029.6—759.5—GG
Connecticut State Champion in GG.
Owned by STERLING FARMS, INC.,
STAMFORD, CONNECTICUT.

THE FOLLOWING SIRES HAVE DAUGHTERS IN THE HERD:

MAJESTY'S FEARLESS
ARGILLA FEARLESS
EDGEWOOD'S PRINCE FOREMOST
FOREMOST SHAH
LANGWATER COLUMBIAN
DUNWALKE ROSEBUD'S BUTTERFAT
GRASSLAND YOUMAN
HOLLISTON MAY ROSE
VALOR'S HE'LL DO
CATHEDRAL RILMA OF LAGRANGE
CORONATION HERALD
BOURNEDALE CHIEFTAIN
GRASSLAND BEST BOWER
BOG MEADOW VALOR

ONE OF THE HIGHEST PRODUCING HERDS IN LITCHFIELD COUNTY

In 1942 the Butternut Brook herd held Fourth Place among the 120 herds on D. H. I. A. test in Litchfield County. Average: 8961 lbs. milk, 438 lbs. butter fat. 1943 average to April 1st, 90 days: 2316 lbs. milk, 112 lbs. butter fat. Every cow in the herd has either or both official D. H. I. A. or A. R. Records.

Connecticut Bang's Free Herd No. 457 . . . Federal Accredited for T. B.

FOR CATALOGS WRITE

Dunn & Harwood, Schoharie, N. Y. and Cordaville, Mass.

SALES MANAGERS

Fairview Farm — P. O. Cornwall, Lebanon Co., Pa.

The Oldest Guernsey Establishment in America. Established 1880. Founded on May Rose foundation breeding. Announcing our present herd sires:—

Ultra C.'s Superior of Fairview 198091, that is out of a daughter of Ne Plus Ultra of Edgemere 64456, by Florham Superior 70439.

Fairview's Super Athlete, out of a daughter of Florham Superior 70439, by Fairview's Athletic Prospector 151633.

Quail Roost Dorothy's Maxim 263640, a double grandson of High Point Prince Maxim 104016 out of Maxim's Dorothy 305918, by Quail Roost Maxim's Prince 209991.

Spar Hill Gem's King 309586, by Coronation King's Heir 236860 out of Glenburnie Gem 2d 445127.

Coldspring's Hardwick's Laddie 303915, by Hardwick's Royal 207097 out of Coldspring's Lillian 431226.

Usually bull calves by these sires out of good A. R. cows for sale. All milking females have A. R. records or are now being tested.

We wish to congratulate Mr. William L. Jones and his manager, Fred Chamblin, of Pottsville, Pa., on the selection of two outstanding females for over one thousand dollars each, to be used as foundation stock. These are:—

Magmerica Superior 492717 with 10123.0 Milk, 482.3 Fat, in G, (on retest she made 14996.1 m.—705.8 f.—A, subject to final verification and approval and bred for AA). Sire: Zingarella's Superior 197067. Dam: Marina Ultimas 358177 with 15576.8 Milk, 690.8 Fat in B.

Atlantida Ultimas 492720 with 10686.8 Milk, 493.5 Fat, in G. Sire, Tampa's Ultimas of Fairview 187074, Dam, Talamanca 354207, with 16186.2 Milk, 730.2 Fat in B.

Mr. Jones also purchased four 18-month-old heifers, three by Quail Roost Dorothy's Maxim and one by Jalena's Nobly Born. Also a Maxim bull to head his herd of fine Guernseys.

Also congratulations to Jacob N. Smith, Annville, R. D. No. 1, Pa., for the selection of a Maxim bull out of Superior's Zinnia of Fairview 358178 with 14124.3 Milk, 654.8 Fat, in A; the other out of Atlantida Ultimas, see above.

MRS. M. C. BUCKINGHAM, Owner — FRANK W. CAMPBELL, Superintendent — PAUL KLINE, Herd Manager

Fairview Farm is located one-half mile north of State Route 322 at Quentin, Lebanon, Co., Pa.

LINCOLN RIDGE FARM

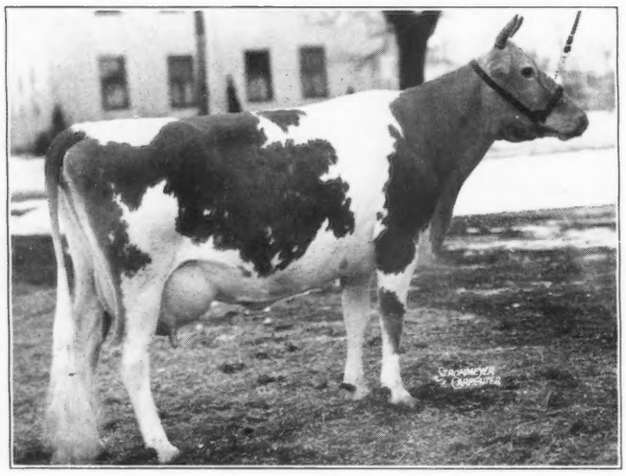

CORONATION MINUET 456698
13394.1 lbs. M., 669.8 lbs. F., CC
15345.0 lbs. M., 712.4 lbs. F., A

Introducing...

MCDONALD FARMS
GUIDING STAR

The new sire owned by members of the P. T. U. Bull Association and that may be seen at our farm.
"Guiding Star" was sired by Foremost Prediction, 51 A. R. daughters, and out of Coronation Minuet, A. R. He carries the blood of Mixter Faithful, Langwater Valor, and Green Meadow Coronation King through their best descendants.

We are in position to fill orders for breeding stock of quality at all times and have some especially good cows and heifers. Offer also excellent bred bulls soon ready for service.

H. M. THOMAS AND SON — **CONVOY, OHIO**

Accredited for T. B. and Bang's

Follow the MAXIM-FOREMOST program at Clear Springs

Two Maxim-Bred Herd Sires

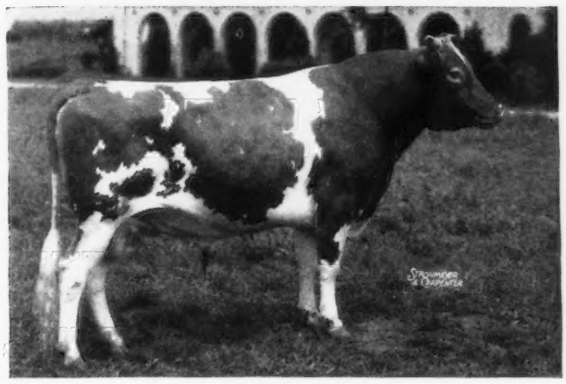

◀ Maxim's Master Fred

Now an A. R. Sire

HIS SONS

out of outstanding A. R. Cows

FOR SALE

Sire: High Point Prince Maxim, A. R.
More 800 lb. daughters than any other Guernsey Sire.

Dam: Master Fred's Chene of Bdk.
11685.2—702.7—A
12927.9—734.3—AA
2 A. R. Daughters

Master Fred A. R. Daughters

(More on test)	*Milk*	*Fat*	*Class*
CLEAR SPRINGS' DELIGHT	10902.8	614.3	G
CLEAR SPRINGS' MAXIM'S F. ERMA	11068.3	605.6	G (*Bred for GG,*
	Held for registration of calf.)		
CLEAR SPRINGS' FRED-ELITE	10448.3	567.7	G (*Bred for GG,*
	Held for registration of calf.)		
CLEAR SPRINGS' DINAH	9850.5	515.5	GG
CLEAR SPRINGS' MAXIM EUNICE	9151.3	513.0	G (*Bred for GG,*
	Held for registration of calf.)		

Clear Springs' Advancer's ▶

Now an A. R. Sire

HIS SONS

out of outstanding A. R. Cows

FOR SALE

Sire: Maxim of Burkeville, A. R.
A son of "Prince Maxim"

Dam: Maxim's Inez of Quail Roost
11285.4—621.7—C
15613.0—829.9—A
A daughter of "Prince Maxim"

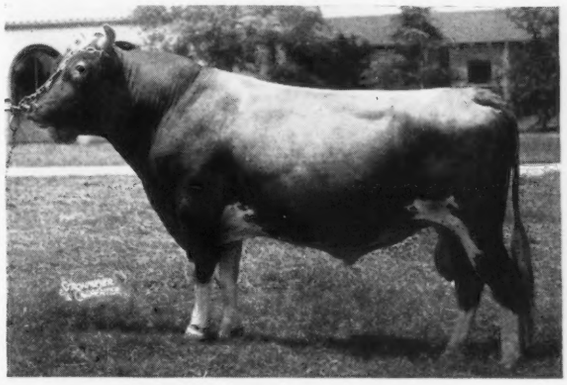

Advancer A. R. Daughters

(More on test)	*Milk*	*Fat*	*Class*
CLEAR SPRINGS' ELIZABETH	13069.	751.	F (*Bred for FF,*
	Subject to final verification and approval).		
CLEAR SPRINGS' DAMOSEL	10662.3	591.3	G
CLEAR SPRINGS EVA	12027.2	572.7	G
CLEAR SPRINGS' EVANGELINE	10970.3	559.6	G (*Bred for GG,*
	Held for registration of calf).		
CLEAR SPRINGS' COUNTESS	9797.2	563.8	C
CLEAR SPRINGS' CORDELIA	10305.0	521.0	GG

Prices and pedigrees gladly submitted upon request. Your correspondence is solicited.

Bang's Free Herd Certificate 100 ***T. B. Accredited 517655***

A. L. Brown, ***Owner***

G. H. Cartner, ***Manager***

CLEAR SPRINGS FARM

Concord, North Carolina • ***U. S. Highway. 29-A***

SPRUCE SHADOWS FARM

Presents . . . Our Two Herd Bulls

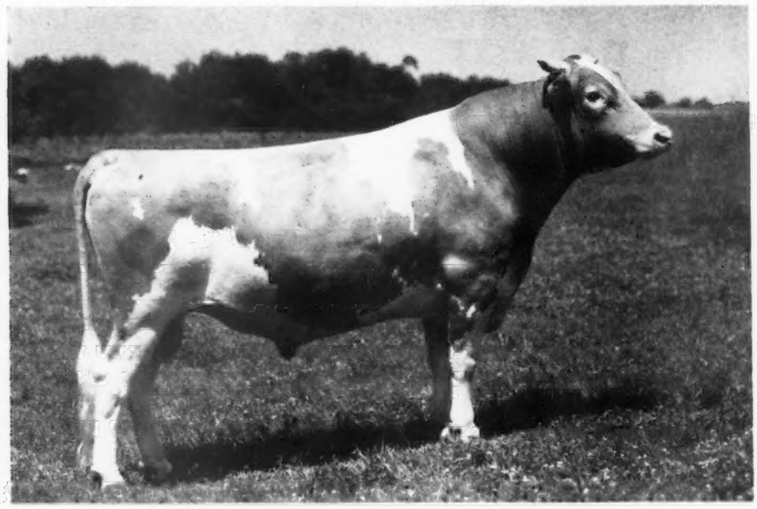

BROADLAND HECTOR

Sire: BROADLAND BORDER KING, A. R. Senior and Grand Champion, National Dairy Show, 1938. 22 A. R. daughters, 28 records average 11182.0—585.5—24 immature.
A son of Green Meadow Coronation King, A. R.
2 World Record daughters, 27 A. R. daughters with 32 records average 13275.8 Milk, 690.3 Fat.
He is out of Green Meadow Beatrice, A. R., 12266.4—624.0—E

Dam: FLYING HILL HEARTSEASE, A. R.
10855.4—628.5—GG
1 A. R. son whose first 5 A. R. daughters to freshen average 11509.9 Milk, 579.5 Fat, all immature. A daughter of Gayhead's King of Hearts, A. R., out of a daughter of Green Meadow Fearless, A. R.
The dam is line-bred to LANGWATER STEADFAST.

Our Junior Sire . . . **LANGWATER MICHAEL**

Sire: LANGWATER COUNTRYMAN, A. R., 23 A. R. daughters with 29 records average 12649.8—587.9—24 immature.
A son of Langwater Merrymaker, A. R., and Langwater Country Flower, A. R., 15106.3—790.4—A, 3 A. R. sons, 3 A. R. daughters.
On the top side MICHAEL *traces to* LANGWATER LEVITY

Dam: WOLFPEN NOEL, A. R., 12503.6—637.4—F.
2 A. R. daughters; Wolfpen Novice 13590.1—698.5—AA; Noel of Langwater 12401.2—562.0—CC.
A daughter of Langwater Gallant, A. R. He by Langwater Valiant, A.R.

MICHAEL carries the best of Langwater blood lines top and bottom.

We can usually offer select young bull calves rich in the best of *GREEN MEADOW* or *LANGWATER* blood lines. We have one especially well-bred HECTOR son for sale at this time. He's the kind you'd select to head a top herd.

Richfield Station - Route 5 - Minneapolis, Minnesota

JAMES E. KELLEY, *Owner* — *Federal Accredited No. 470998—Minn. Bang's Free No. 2525* — A. L. SQUIRE, *Herd Manager*

"GAYOSO GUERNSEYS Are Going to War"

Fountain Head of Good Gayoso Guernseys
LANGWATER ACTOR 60162, A. R.

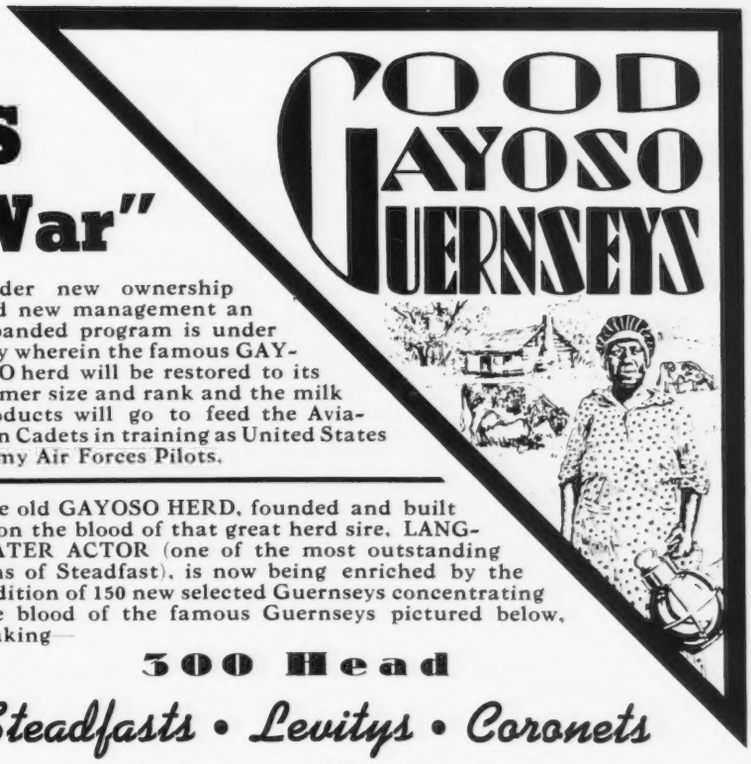

Under new ownership and new management an expanded program is under way wherein the famous GAYOSO herd will be restored to its former size and rank and the milk products will go to feed the Aviation Cadets in training as United States Army Air Forces Pilots.

The old GAYOSO HERD, founded and built upon the blood of that great herd sire, LANGWATER ACTOR (one of the most outstanding sons of Steadfast), is now being enriched by the addition of 150 new selected Guernseys concentrating the blood of the famous Guernseys pictured below, making—

300 Head

Steadfasts • Levitys • Coronets

Entire herd negative to T. B. and Bang's Tests

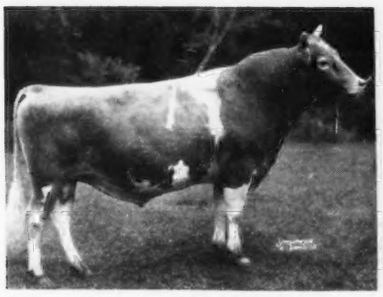

GREEN MEADOW CORONATION KING 109429

Predominating the blood of four of our new herd sires. Grandsire of a number of our cows.

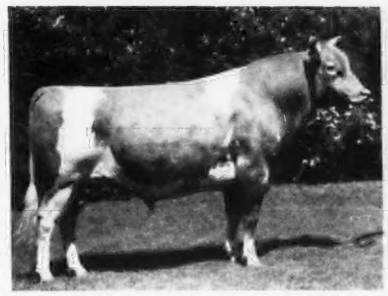

LANGWATER KING OF THE MEADS 196128

Sire of 6 cows in the herd and close up in the pedigrees of other additions.

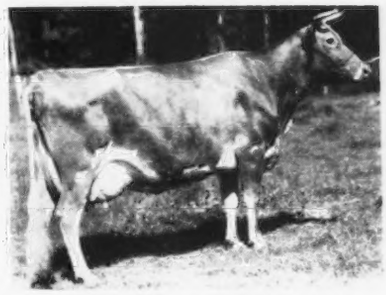

SHUTTLEWICK LEVITY 101850

Closely and repeatedly supporting King, Philosopher and Marmion in balancing the pedigrees of four of our herd sires.

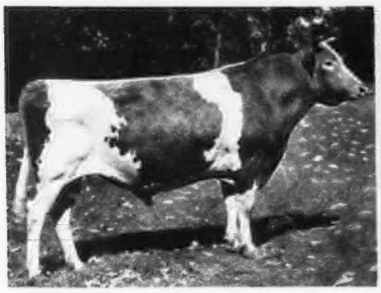

LANGWATER PHILOSOPHER 187794

Sire of one of our herd sires and rich in the blood of a number of our females.

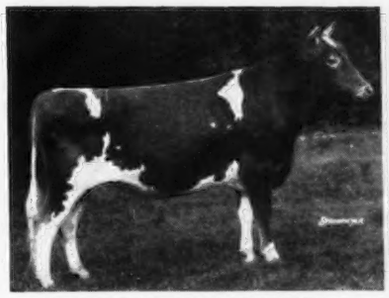

AIYUKPA GOLDEN MARMION 150519

We have recently purchased six daughters (2 of which average over 1,000 lbs. fat), also one grandson and a large number of granddaughters.

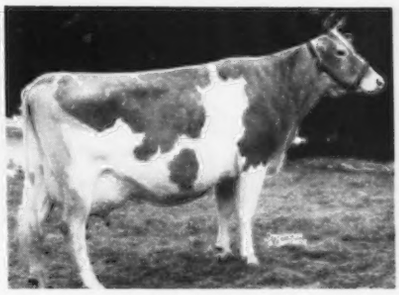

CORONATION MELBA 481509

A granddaughter of King also carrying Coronet blood plus two additional crosses to King gives us the pedigree of our outstanding new herd sire, CORONATION FAME.

Gayoso Farms

WILLIAM R. KENT AND ASSOCIATES, Owners
JOHN W. COLEBANK, Manager

Horn Lake, Mississippi

Our Herd Bulls

Senior Sire

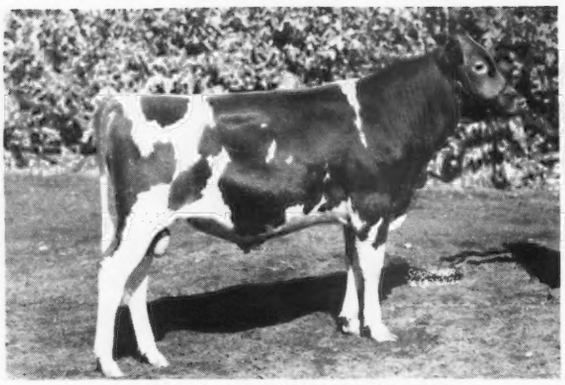

McDONALD FARMS DEVELOPER

Junior Champion at Oregon, Western Washington, 1939. 2nd bull calf, Pacific International, 1939. 3rd bull calf, National Dairy Show, 1939. 1st bull, 18 months and under 2 years, Western Washington, 1940.

Junior Sire

SILVER FOREST MAY ROYAL

Carries two crosses to Langwater Pharaoh, A. R., and Langwater Country Flower A. R., close-up in his pedigree.

His Sire

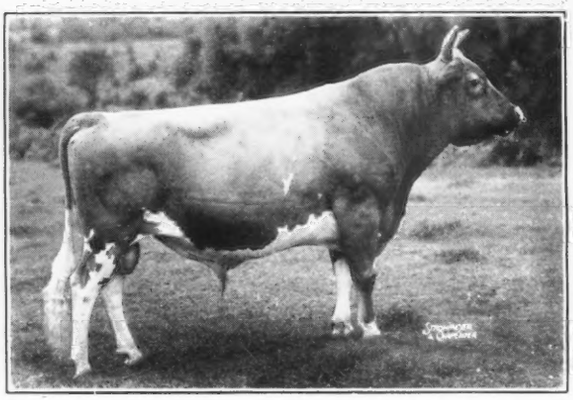

FOREMOST PREDICTION

51 A. R. daughters. Outstanding sire of show ring winners since 1937.

His Sire

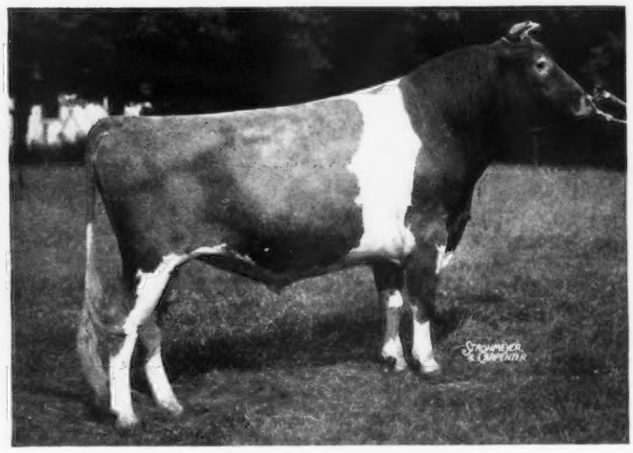

LANGWATER MAY ROYAL

Sire: LANGWATER COUNTRYMAN, A. R.
Dam: FOREMOST LABELLE, A. R.
17716.2—801.9—AA
Sold, 1937, for $4,400
1 A. R. daughter

Dam of "Developer"

(AMATEUR SNAPSHOT)

ROCKINGHAM MAY PRINCESS

12323.4—673.8—A

She is out of a daughter of Langwater Holliston, A. R., that is the sire of Langwater Levity.

Dam of our Junior Sire

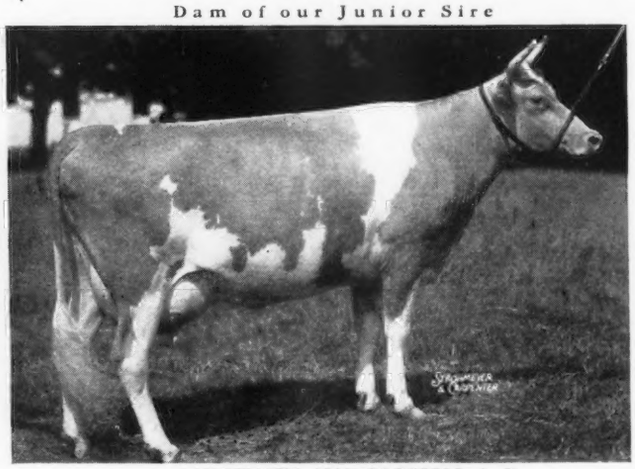

LANGWATER MAY BLOSSOM, A. R.

14248.1—724.7—B
Sold, 1940, for $3,500.

Our herd is on regular Advanced Register Herd Test. We have completed **5 World Records** and **7 Class Leading Records in the last 10 years, all in triple letter classes.**

D. H. I. A. average for the past 5 years is 503.7 lbs. fat. D. H. I. A. average for 1942 is 543.7 lbs. fat.

Stock of this breeding and carrying this high production inheritance is usually for sale.

Western Glow Farms, Inc. Bow, Washington

FRIEDRICHS BROTHERS, OWNERS

LET'S GET ACQUAINTED!

WE ARE BREEDING GOOD GUERNSEYS

"GEM GUERNSEYS"

VISITORS ALWAYS WELCOME

QUARRY VALLEY FARMS

LAHASKA • BUCKS COUNTY • PENNSYLVANIA

WILLIAM C. CLARK - - - MANAGER, OREN SPENCER - - - HERDSMAN, F. A. BORDEN

3600

Pure Bred Pennsylvania Guernseys

GWYNLLAN *consigns . . .*

Four beautiful 2-year-olds to TRENTON, May 14-15, 1943

To the COVENTRY SALE
May 14

Pan's Clara of Gwynllan 670376—Born March 8, 1941.
Sire: GWYNLLAN FARM PETER PAN 225135, A. R.
Dam: NEPTUNE'S CLARA OF GWYNLLAN 515530
13015.6 Milk, 606.6 Fat, Class F.
Due to freshen April 27, 1943.
A very outstanding heifer.

Also Consigned:
Gwynllan Levity 672490—Born November 28, 1940.
Sire: MCDONALD FARMS CONDUCTOR 262522
Dam: NOBLE'S LEVITY OF GWYNLLAN 467027
13389.0 Milk, 612.5 Fat, Class E
15549.7 Milk, 737.4 Fat, Class B
6627.8 Milk, 276.05 Fat, Class A (116 days)
Due to freshen May 5, 1943.
One of the most promising heifers ever bred at Gwynllan.

To the EASTERN GUERNSEY SALE
May 15

Gwynllan Glencoe 670374—Born February 1, 1941
Sire: MCDONALD FARMS CONDUCTOR 262522
Dam: PHARAOH'S GLENCOE OF GWYNLLAN 546239
6322.3 Milk, 288.87 Fat, Class B (151 days)
Due to freshen April 10, 1943.
The dam is a half-sister to Pharaoh's Jean sold in last Pa. State Sale for $1400.

Also Consigned:
Gold Nella of Gwynllan 670376—
Born February 17, 1941.
Sire: VALOR'S GOLD BOY 187182, A. R.
Dam: ROYAL NELLA 501380
(milked over 40 lbs. when fresh)
Due to freshen May 5, 1943.
Excellent type assures good production in this heifer.

Federal Accredited . . . Pennsylvania Bang's Free

GWYNLLAN FARM - Gwynedd Valley, Pennsylvania

A. D. THAYER, Owner — F. H. WEIGLE, Manager

FLYING HILL FARM *consigns to . . .*

COVENTRY SALE
May 14

Flying Hill Royal Bonita 633558—
Born June 12, 1940.
Sire: FLYING HILL PRINCE ROYAL 223074, A. R.
6 A. R. Daughters average 10591.7 Milk, 540.7 Fat in Class GG & FF, 7 on test.
Many others to be tested.
Dam: FLYING HILL COUNTRY BONNIE 480432.
Sire: Florham Yeoman, A. R.
23 A. R. Daughters average 593.9 Fat.
Dam: Granddaughter of Langwater Steadfast
4324.6 Milk, 226.51 Fat, Class G (128 days)
A beautiful and most promising young show cow.

EASTERN GUERNSEY SALE
May 15

Flying Hill Mistress Worthy 633553
Born January 12, 1940.
Sire: CORONATION MASTER 246025
2 A. R. Daughters, 539.7 Fat, Class G and 615.6 Fat, Class G
A son of Langwater Philosopher, A. R., and Green Meadow Mistress 354412.
17527.8 Milk, 824.8 Fat, Class AA.
Dam: FLYING HILL ROYAL HIGHNESS, 523.2 Fat, Class GG.
On retest and milking 65 lbs. daily.
Master's daughters are noteworthy for size—good udders and high production—and "Mistress Worthy," worthy of her name, is the best of them all.

Federal Accredited No. 37097 . . . Pa. Bang's Free 942

C. & M. ARCHER, Owners — **READING, PENNSYLVANIA**

PENNSYLVANIA

Berks County • Bucks County • Montgomery County

TRI-COUNTY MEMBER GUERNSEY BREEDERS

SAVE TIME - TRAVEL - TRANSPORTATION

***BUY* your Guernseys in thickly populated sections**

3600 Pure Bred Pennsylvania Guernseys to Select From

TRI-COUNTY MEMBER GUERNSEY BREEDERS

WITCHWOOD GUERNSEYS

Spring House, Pennsylvania

Our C. T. A. herd average for 1942 on 46 cows 9515 lbs. milk, 457 lbs. fat. This is an increase of 48 lbs. per cow over 1941 and 69 lbs. over 1940.

We are putting creditable official records on all cows as rapidly as possible.

A few good bull calves of Foremost blood lines to offer.

Federal Accredited Pennsylvania Bang's Free

MAYWIN FARM

ARCOLA - PENNSYLVANIA

MONTGOMERY COUNTY

CONGRATULATES

ALBERT W. DE FREHN, GREENTOWN, PA., on the selection of six heifers

and

FORREST PEARSON, JR., ROXBOROUGH, PA., on the selection of three heifers from our herd.

Bang's Certificate No. 10707 *T. B. Accredited*

W. W. BENNER, *Owner* W. J. STRINGER, *Manager*

CRAIGLAN

CRAIGLAN PHARAOH—Born Feb. 14, 1943

Myhaven King
13 A. R. daughters average:
10948.0 M.—556.7 F.

Langwater King of the Meads
5 A. R. Sons.
32 A. R. Daughters average:
12191.5 M.—617.2 F.—43 immature.

Green Meads Thelma
12902.7 M.—704.2 F.—G
13518.8 M.—740.7 F.—D

Beechford's Coronet
104791.1 M., 529.7 F.—AA

Langwater Pharaoh
43 A. R. Sons
50 A. R. Daughters average: 12089.5 M.—592.6—F

Radisson's Golden Coronet
9711.4 M.—574.6 F.—D

CRAIGLAN - Perkasie, Pennsylvania

Spring Run Farm

ELIAS WOLF—*Owner*

If anything can make a small farm big, BRIAN BORU KING'S NOBLEMAN will:—

1. His half-brother Coronation Leader (Four daughters at Spring Run Farm) sold for $15,000 !
2. His half-sister Brian Boru Dervilla made 14126.0 m.—802.3 f.—as 2-year-old ! ! !
3. His sire Fra-Mar Farm King is doing great things ! ! !
4. You should see "NOBLEMAN" himself ! ! ! !

DRESHER Montgomery Co. PENNSYLVANIA

GREENFIELD FARM

Bull calves with 500-lb. normal records on both sides. Business animals at farmer's prices.

C. LESLIE CARR
WM. L. BARBER
Herdsmen

J. HOWARD CLIFFE
IVYLAND-BUCKS CO., PA.
Owner

FUNK'S DAIRY FARM

Our Junior Sire:
BERTHA'S GUSIE OF FUNK'S FARM whose dam, Dot's Bertha just made 11343.6 m.—633.3 f.—AHI, 365 days, 2-times-a-day milking.

Sire: PINEBROOK LADY'S INDEPENDENT whose dam made 16847.0 m.—743.7 f.—A, 730 T. M.

Bull calves of these blood lines usually for sale.

ALVIN L. FUNK
Owner

COLLEGEVILLE, PA.
R. D. 1

PINEBROOK FARM

COLMAR, PA. E. F. Stewart

LADY MARY OF PINEBROOK 352307. Dropped Heifer Calf March 8, 1943, died March 17, 1943. Age 11 years, 163 days. Average production C. T. A. six lactations 17506 Milk, 801.3 Fat.

NATIONAL FARM SCHOOL

Farm School, Pennsylvania

SENIOR HERD SIRE

VALLEYWOOD VICTOR 270760, by Valleywood Valiant Hero 235690. Grand Champion Bull, 1940 National Dairy Show—out of Valleywood Dewdrop 517156.

12754.4 m.—587.2 f.—GG
13705.5 m.—659.0 f.—B

JUNIOR HERD SIRE

ANTIETAM VALIANT 314366, by Foremost Gold Bond 257353, Herd Sire at Antietam Farm, Waynesboro, Pa.; out of Antietam Frances Rose 637025.

12263.7 m.—619.1 f.—GG

PENNSYLVANIA

Berks County • Bucks County • Montgomery County

Riveredge Guernseys

SENIOR HERD SIRE

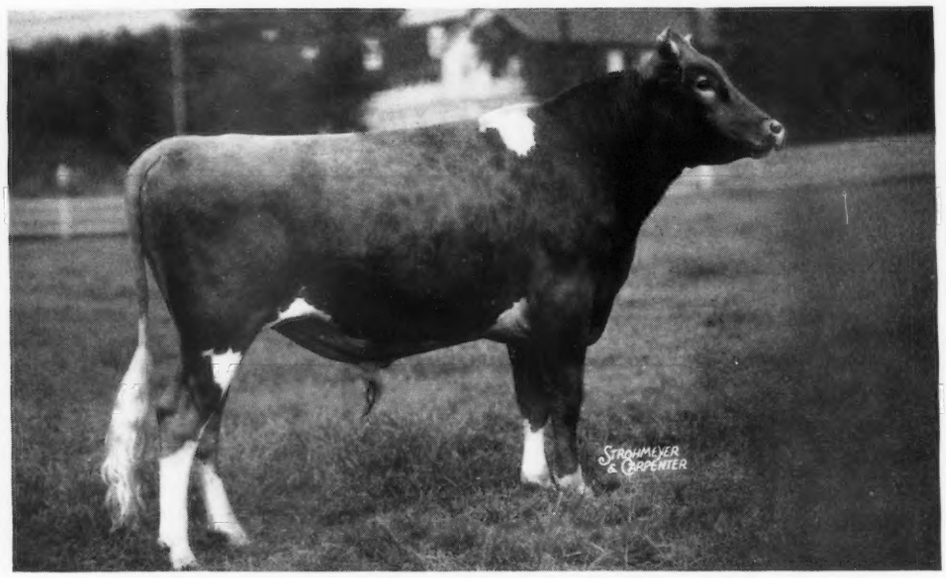

RIVEREDGE VALDOR 299144 (Photo at 18 months)

Pedigree of RIVEREDGE VALDOR 299144

LANGWATER VALENCIAN 252899
Sire of:
Langwater Darius
Sold for $5000; Langwater Freeman-Sold for $2500; Langwater Invader-Sold for $3500.
Silver Forest Attention-Sold for $3050.
Langwater Dorcas-Sold for $2100
Langwater Twinkle
11336.9 m.—624.4 f.—GG
Langwater Honeybloom
10325.9 m.—523.8 f.—GG
Langwater Lively Lass
10949.6 m.—617.8 f., in 333 days, Cl. G
Langwater Blend
3467.2 m.—185.98 in 95 days, Cl. E

LANGWATER DORA 475570
Sold for $3100
12374.2 m.—652.2 f.—D
15327.3 m.—833.5 f.—A
Full sister to:
Langwater Doreen
13054.9 m.—715.1 f.—AA
Sold for $2700.
Dam of Langwater Lorna
11360.2 m.—614.3 f.—FF
7902.3 m.—377.2 f.—A—172 days on retest.

LANGWATER GRANDEE 227277
Sold for $6000
Res. Gr. Champ., Nat'l Dairy, 1937.
Sire of:
Wey Acre's Grandee's Eve
15544.3 m.—650.3 f.—G
Wey Acres Grandee's Rosetta
11187.1 m.—513.3 f.—GG
Wey Acres Grandee's Gladys
11983.6 m.—568.4 f.—G
Langwater Corsair
Sold for $2650.
Full Brother to:
Langwater Count

LANGWATER VALENCIA 304322
13623.7 m.—763.8 f.—E
17508.9 m.—952.7 f.—A
Dam of Langwater Valencia 2d
11009.5 m.—619.3 f.—D
Langwater Vagabond, A. R.
Sold for $16,500.

LANGWATER MOONLIGHT 160256
27 A. R. Daughters, 15 A. R. Sons
Langwater Golden Bloom
15178.9 m.—1005.3 f.—A
Langwater Moonflower
16715.6 m.—984.4 f.—A
Langwater Honey-moon
15295.2 m.—850.4 f.—BB
Langwater Dora
15327.3 m.—833.5 f.—A
Langwater Tinkabell
15412.7 m.—767.2 f.—B

LANGWATER DORIS 304315
13458.9 m.—674.3 f.—D
Dam of:
Langwater Doreen
13054.9 m.—715.1 f.—AA
Dam of:
Langwater Dorinda
12867.1 m.—625.0 f.—F, and
Langwater Dorcas—Sold for $2100

LANGWATER MERRYMAKER 166128
25 A. R. Sons, 34 A. R. Daughters
Langwater Merry Queen
15489.5 m.—705.6 f.—AA
Langwater Grateful
13798.3 m.—682.1 f.—A

LANGWATER COUNTRY BLOSSOM 307376
11936.3 m.—607.7 f.—G
15080.5 m.—729.9 f.—AA
Sold for $4500.
3 A. R. Daughters, 2 A. R. Sons

LANGWATER PHARAOH 98719
50 A. R. Daughters, 44 A. R. Sons
Langwater Joyous
16252.5 m.—840.8 f.—BB
Langwater Gardenia 2d
15172.0 m.—820.2 f.—C

VALENTINE OF LANGWATER 112438
13951.2 m.—624.1 f.—G
16950.3 m.—787.4 f.—A
3 A. R. Daughters, 2 A. R. Sons

LANGWATER PHARAOH 98719
50 A. R. Daughters, 44 A. R. Sons
Langwater Valencia
17508.9 m.—952.7 f.—A
Langwater Buttercup
15623.9 m.—813.3 f.—A

MOONLIGHT'S CORONET OF JEAN DU LUTH 128991
13997.0 m.—706.0 f.—A
3 A. R. Daughters, 2 A. R. Sons
Langwater Crescent
14432.0 m.—735.1 f.—BB

LANGWATER VALIANT 51868
29 A. R. Daughters, 30 A. R. Sons
Langwater Lively
12450.1 m.—647.6 f.—F
18079.1 m.—895.3 f.—AA
Langwater Duvaux Rose
16112.4 m.—833.3 f.—A

LANGWATER IRIS 204360
10956.6 m.—603.5 f.—E

TWO SELECT YOUNG SONS AVAILABLE AT PRESENT

Pa. Bang's Free 815 **Federal Accr. Herd No. 10218**

READING, PENNSYLVANIA

ALLAN M. CULLUM, Manager MARK HORNBERGER Herdsman

HOLLOW HILL FARM

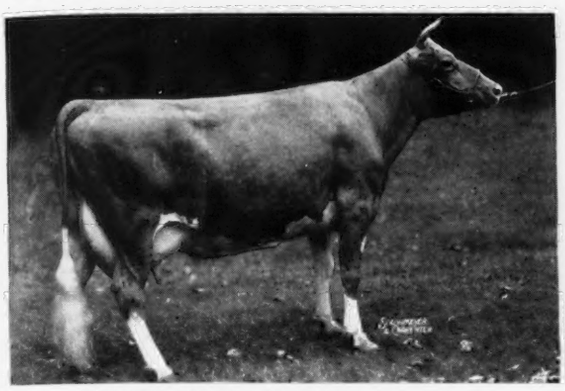

MEADOW SPRING BEATRICE 387710, A. R.

10697.8 m.—482.6 f.—AAA 10058.7 m.—457.8 f.—AAA

12033.8 m.—521.6 f.—A (two-time milking.)

Her bull calf born January 27, 1943, is now offered. His sire is Gayhead's Klansman 276155. Sire: KLONDIKE HOLLIMOST 237473. Dam: KLONDIKE KATINKA 453448, 13862.7 m.—691.0 f.—GG. "Beatrice" is one of our good cows soon to be bred to our Junior Sire

FLYING HORSE COLONEL'S PRINCE 321127

Sire: CHEDCO COLONEL 286027. Dam: FLYING HORSE SELECT PRIMROSE 614628, 12816.2 m.—815.5 f.—GG; 11479.1 m.—712.4 f.—DDD. (Subject to final verification and approval.)

"A Small Herd of Select Breeding Guernseys"

Accredited Certificate No. 85652 Negative Certificate No. 62

MR. AND MRS. PAUL MOORE, Owners — RAYMOND F. BENHAM, Herd Manager

Convent, New Jersey

PRAISE THE LORD AND INCREASE PRODUCTION

Women and Children can feed, milk and care for the stock while the men fight

BUT

even the LORD won't increase production

IF

You do not have good producing stock!

Write us about stock sired by:

COLDSPRING'S ROMULUS COUNTRYMAN 265178
COLDSPRING'S HARDWICK'S CONSORT 283305

GOODLEIGH FARM

DALLAS - LUZERNE COUNTY
PENNSYLVANIA

DORRANCE REYNOLDS, *Owner* — MARY WEIR, *Manager*

Accredited for Bang's No. 1118 — Accredited for T. B. 159194

Presenting . . .

A Junior Sire

Quail Roost King Majestic

Dropped: December 19, 1940

Sire: QUAIL ROOST MAXIM KING, A. R.
Several outstanding daughters including Quail Roost Queen Celeste, Reserve Grand Champion Guernsey Cow, 1940 National Dairy Show.

Dam: BUTLER ISLAND FAYROYAL ADLAIDE
12501.5—614.2—EE
1 A. R. daughter
A daughter of May Royal's Majesty.

Since the first of the year we have had a few especially promising *MAJESTIC* sons born. *They are now for sale.* You will like the "*Majestics.*"

T. B. Accredited . . . Bang's Free

MILTON FARMS

Arden, North Carolina

F. E. LYKES, *Owner*

ISLAND STOCK FARM

offers . . . **MOTHER AND SON**

I. S. F.'s Butterfat's Governor 314556

Dropped: March 20, 1942

Sire: HILLTOP GOVERNOR BUTTERFAT 219604
3 tested daughters.
Hilltop Butterfat Doris
11590.7 m.—620.1 f.—Cl. DDD (Class Leader, 6th place for the breed).
Lady Opal of Greenfield
12022.2 m.—566.3 f.—Cl. FHI
Hilltop Butterfat Etta
9515.0 m.—443.7 f.—Cl. GGG

Dam: C. F.'s MERRY FLOWER 469157
16392.0 m.—822.6 f.—Cl. BB.
Sire: Hill Girt Merry Nobleman 200622
Dam: Kitty Hyacinth 252837

Senior Herd Sire:
Sadie's Cathedral Kate's Victor 264965

Junior Herd Sire:
I. S. F.'s Merry Valentine 314555
Sire: Rilma's Cathedral Rose's King 177171, A. R.

We have young heifer and bull calves of this breeding for sale.

ISLAND STOCK FARM

JOHN A. GRAY, *Manager* — REEVE SCHLEY
WHITEHOUSE, NEW JERSEY — FAR HILLS, NEW JERSEY

Add **Depth of Breeding** to your program

1907 - 1943

For the past 30 years we have line-bred and inbred the progeny of these bulls.

KING OF MEDFIELD
Sire: IMP. KING OF THE MAY
Dam: IMP. HAYES ROSIE 3D
14633.1—714.3—A
1 A. R. son, 2 A. R. daughters

LANGWATER BUTTER MAKER
Sire: DOLLY DIMPLE'S MAY KING OF LANGWATER
Dam: IMP. LANGWATER LILY
10290.1—548.7—A
5 A. R. sons, 2 A. R. daughters

LANGWATER TRAVELER
Sire: LANGWATER HOLLISTON
Dam: LANGWATER LUSTRE
17307.2—806.1—C
2 A. R. sons, 2 A. R. daughters
A daughter of Imp. King of the May.

"Butter Maker" and "Traveler" are rich in **Levity** blood. LEVITY is a daughter of the dam of "Butter Maker" and the sire of "Traveler."

Sales Have Been Good

We wish to congratulate Dan Barclay, Burlington, Washington, on his selection of 10 of our best females as a foundation for the new herd that is being started by Mr. George Mack, Seattle, Washington.

Also . . . Barney Royce, Bonnibell Farm, Vancouver, Washington, liked five of our good females. We are always pleased to sell our cattle to good breeders. We offer no bargains (except in quality of cattle, production inheritance and depth of breeding) but we have satisfied customers **ALL over the West.**

A. L. GILE, *Owner*
ARNIE JOHNSON, *Herdsman*

CHICONA FARM
Chinook - Washington

COMPARE

DAUGHTERS OF LANGWATER COUNTY SQUIRE

with those of

OTHER GREAT GUERNSEY SIRES

LANGWATER COUNTY SQUIRE 216866
Sire: LANGWATER COUNTRYMAN 200171, A. R.
Dam: LANGWATER BLANCHE 2D 377458
13932.8—651.5—G

The daughters of Langwater County Squire do not wait until mature age to make sensational records. Eight two-year-old daughters and three junior three-year-olds produced an average of 14017.7 pounds milk and 722.7 pounds butter fat. Seven of these eleven records were in double letter classes; three two-year-olds are class leaders. "Squire" is the only sire of the breed to have three class leaders as two-year-olds.

Compare the records of these eleven daughters with the highest eleven daughters in Classes E., F., and G., of the following great Guernsey bulls:

			Squire Daughters Lead:	
Daughters of:	MILK	BUTTER FAT	MILK	BUTTER FAT
LANGWATER COUNTY SQUIRE	14017.7	722.7		
LANGWATER AFRICANDER	12668.0	674.9	1349.7	47.8
LANGWATER STEADFAST	12900.0	632.6	1117.7	90.1
LANGWATER PHARAOH	13105.7	672.8	912.0	49.9
LANGWATER FOREMOST	11942.3	645.0	2075.4	77.7
LANGWATER KING OF THE MEADS	13708.9	696.8	308.8	25.9

FOR SALE: A few young bull calves by Langwater County Squire

GAYLORD GUERNSEY FARMS

NEGATIVE TO BANG'S DISEASE **Box 1618 - Oklahoma City** T. B. ACCREDITED NO. 400540

E. K. GAYLORD, Owner T. H. HAYTON, Manager

We Have For Sale

Hill Girt Crusader 296520

Dropped: June 21, 1940

Sire—GREEN MEADOW CHERUB 206358, A. R.
Sire—Green Meadow Coronation King 109429, A. R.
Dam—Cherub's Queen of the Prairie 177312
11387.7 Milk, 599.6 Fat, Class CC, a noted show winner.

Dam—GALLI-CURCI OF HILL GIRT 2D 409740
13500.4 Milk, 786.0 Fat, Class BB.
She by Merry Top of Hill Girt 137474, out of Galli-Curci of Hill Girt 82822, 13626.0 Milk, 727.8 Fat, Class A. 6 A. R. daughters.

Green Meadow Cherub 206358 sired Cherub's Bell of Hill Girt 594827, A. R., 13715.6 Milk, 862.9 Fat, 2nd in Class G. 8 daughters average 12032.4 Milk, 664.5 Fat—7 with first calves, one in Class E.

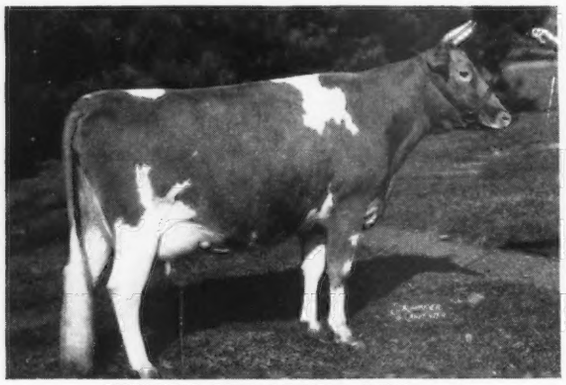

CHERUB'S GIRL OF HILL GIRT 576932
14457.2 Milk, 803.7 Fat, Class E

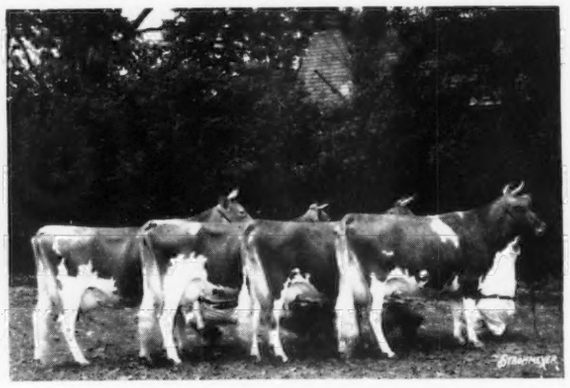

Get of MERRY TOP OF HILL GIRT 137474
Their four highest records average: 15325 Milk, 805 Fat.

HILL GIRT CRUSADER has been used in a small herd, is in good condition, of medium size and very good as an individual.

For Extended Pedigrees and Further Information Write . . .

THE PATE SALES COMPANY • Kennett Square, Pennsylvania

CATHEDRAL FARMS

BIGGER AND BETTER GUERNSEYS

TRADE MARK REG.

ONEONTA, NEW YORK
APRIL 7, 1943

DEAR GUERNSEY BREEDERS:

Conserve, save and increase production. These words undoubtedly are becoming monotonous by now, but be that as it may, it is a reality that we have to face and overcome.

In these times of gas and tire rationing with limited transportation and a great shortage of man power particularly on farms, we, as breeders of foundation and breeding stock, have to depend entirely now upon the medium of advertising for our personal contact and mail order business for the majority of our sales. You, as purchasers have to depend upon the mails for your contact, reliability and integrity of breeders when purchasing. We, as breeders, are well outfitted to supply you with that herd sire that will give you that increased production.

Our senior herd sire, Sir John Rilma 219344, the only living son of our world record cow, Cathedral Rosalie 334299 that has a record of 23714.5 lbs. of milk and 1213.1 lbs. of fat in Class A, puts in a pedigree that rich inheritance of high production which all breeders want.

Our junior herd sire, Rockingham Resolute 292017, a son of Imp. Charmeuse of Ponchez 253818 with a record of 19158.5 lbs. of milk and 1057.8 lbs. of fat in Class A, carries an equal inheritance of high production, and the get of "Resolute" mated on the Sir John Rilma daughters are a most promising looking group.

Cathedral Etta Rilma 649320, a Sir John Rilma daughter, calved March 23, 1943, and is now milking between 38 and 41 lbs. of milk daily in triple G. At the present time, her son is the only "Resolute" son we have to offer.

We also have two fine Sir John Rilma sons: One out of Cathedral Betty's Belle 436662, a Saugerties Royal Sequel 159031 daughter. She has a record of 14374.6 lbs. of milk and 718.7 lbs. of fat in Class A. This calf was born January 24, 1943. The other a son of Cathedral Alta 389282, a Rilma's Cathedral Rose's King 177171 daughter. She has a record of 12238.3 lbs. of milk and 699.9 lbs. of fat in Class F. This calf was born February 12, 1943.

Here are three splendidly bred youngsters of high production inheritance and of the right type and constitution. We would be pleased to send you full details and particulars.

Yours for BIGGER AND BETTER GUERNSEYS,
ROBERT FABER, Manager—CATHEDRAL FARMS

RF:DG

COMBINATION GUERNSEY SALE

Trenton, New Jersey, Wednesday, May 5, 12:30

65 Accredited and Bang's Free Certified Guernseys 65

40 Cows, 18 Open Heifers, 6 Bred Heifers, 1 Bull

Consignors are LEESIDE FARM, Lumberville, Pennsylvania; DUNROVIN FARM, Harbourton, New Jersey—Dispersal of all cows and bred heifers; BREIDABLIK FARMS, Wilmington, Delaware—their 1942 Heifer Crop; and STANLEY WOODWARD, Skillman, New Jersey, whose foundation was principally secured from Woodacres and Brian Boru Farms.

Leeside Farm due to pasture shortage is selling 18 cows and 7 heifers. Among the Cows are—ROCKINGHAM HOLLENE 479163, 11017.8 Milk, 541.8 Fat, Class FF, dropped July 2, 1934, due June 24 to Caumsett Valor 241630. The sire, Rockingham Prince Hollistar. The dam, Imp. Archer of Chene Farm. "Hollene" is full sister to Rockingham Hollichene, 16339.7 Milk, 851.2 Fat, Class A.

● THATCH MEADOW HOPE 600264, dropped October 2, 1937, due July 11, to Coldspring's Royal's Duke. Sire, Coronation Prince Steadfast 221672, A. R., sold for $5,000, full brother to Coronation Alida, 763.6 Fat, Class C, by "Prince" out of a daughter of "King."

● LEESIDE PIXIE, dropped in 1940, due in July to Caumsett Valor is out of Thatch Meadow Hope by Eden Hill Patriot, he by Coronation Patriot, he by Green Meadew Coronation Prince out of Langwater Flirt, 644.1 Fat.

12 are bred to Caumsett Valor 241630, he by May Royal's Valor out of Caumsett Ida in 2500 days on official test has produced 122195.7 lbs. milk, 5360.9 lbs. fat, and has 21475.5 Milk, 900.2 Fat, Class A. Daughters of Caumsett Valor are outstanding producers at Leeside doing up to 50 lbs. daily on two milkings.

Three are bred to Caumsett Foreman 274566, he by Langwater Count out of Caumsett Ronda, 14935.9 Milk, 661.9 Fat, Class G, she dam of Caumsett Dynamo, present herd sire at Caumsett where he is destined to become one of the breed's top sires. His daughters are both great producers and Show Cows. There is one daughter of Caumsett Foreman in the sale.

Five are bred to Coldspring's Royal's Duke 271735, he by Coldspring's Hardwick's Royal (now at Glenburnie Farm) out of Coldspring's Hardwick's Janet 17934.7 Milk, 797.4 Fat, Class C, she by Hardwick's Royal.

The Dispersal of the DUNROVIN FARMS' herd consists of 1 Bull, 4 Bred Heifers and 16 Cows. The Herd Sire, Golden Harvest Chieftain's Lad 297394 dropped Sept. 9, 1940, is full brother to Golden Harvest Maxim's Louella, 9916.7 Milk, 505.9 Fat, Class G. Sire—Bournedale Chieftain 174538, A. R. Dam—Riegeldale Maxim Louise 482726, 15416.1 Milk, 651.2 Fat, Class C.

There are two daughters of Gabriel's Favor 266993, bred heifers in the sale, he by Langwater Gabriel, A. R., out of Select's Favorite, 12489.8 Milk, 671.9 Fat, Class EE.

Among the cows is a two-year-old daughter of Langwater Charmer 254705, Langwater Countryman and Langwater Charm. Langwater Charmer sold for $3350 in 1942.

● PHARAOH'S HOPEFUL OF GWYNLLAN 584424 dropped December 29, 1938, milked 45 lbs. on two milkings, she by Gwynllan Farm Pharaoh, he sire of Pharaoh's Jean of Gwynllan that sold for $1400 in 1942 Pa. Sale.

Other sires of note that have daughters in this small but select herd are Green Meadow Ambler 199077, A. R., Langwater Coventry 199099, A. R., Coronation Prince Steadfast 221672, A. R., Green Meadow Monitor 196249, Merry Andy 226872, he by Merry Top of Hill Girt, Quail Roost Maxim's Foremost 205318, A. R., and Quail Roost Maxim's Champion 211020, A. R.

The BREIDABLIK FARMS are consigning 18 heifers dropped in 1942—7 are by Leader's Foremost Raider 198531, he by Edgemere Leader 115415, A. R., out of Foremost Lillian of Breidablik, a show daughter of Foremost's Raider, he by Langwater Foremost out of a Border Raider-bred dam.

4 are by Rosamond's Vulcan Leader and 2 by Rosamond's Raider, they out of Nonpareil's Rosamond of Breidablik, 816.0 Fat, Class A. 1 is by Eiletta's Royalist of Breidablik, he out of Leader's Eiletta, 716.1 Fat, Class A, by Royalist Leader that has two in the sale, he out of Mary Lilian, 710.6 Fat, Class C, noted National Show daughter of Langwater Mary's Royal and 2 by Maxie's Ferdinand, he by Quail Roost Maximum out of Leader's Enna, 696.4 Fat, Class C.

This entire lot of 18 heifers carries a concentration of the blood of the noted proved sire, Edgemere Leader, he a Ne Plus Ultra and Langwater Warrior-bred bull. They are of good type in fine condition, a good foundation for a new herd.

For Catalogs write . . .

The Pate Sales Company, Kennett Square, Pennsylvania

Sterlingold Guernseys

Another of Our Foundation Females

In our introductory advertisement in the last Journal, we presented Foremost Quetzel, 660.3 lbs. fat, Class G (bred for GG, held for registration of calf), second highest priced female sold at auction in 1942, a daughter of Foremost Royal Valor. (Her head appears in our name plate.) In this issue we present another "Royal Valor" purchased from Foremost privately last year. We have just completed an outstanding two-year-old record on this cow making her

Connecticut State Champion in Class GG

Sire:

Foremost Royal Valor 229913

17 A. R. Daughters. His 9 daughters made history by selling for an average of $3,111.

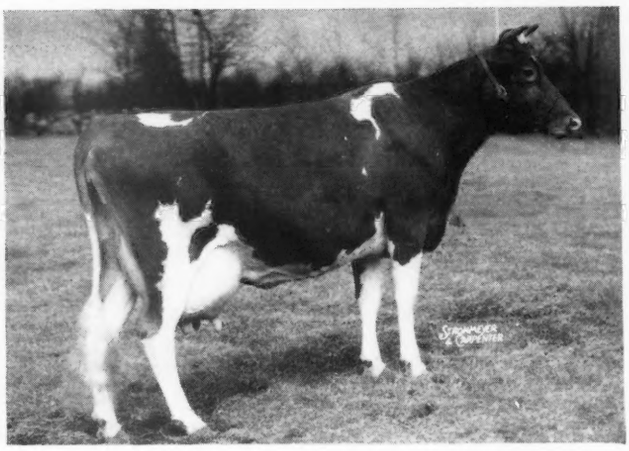

Dam:

Supreme Mimosa 192497

12056.4—637.5—GG
A daughter of Royal Supreme.

(UNRETOUCHED)

Foremost Quoquette 665989
15029.6—759.5—GG

"Quoquette" recently dropped her second calf—a bull. Sired by Foremost Crown Prince (Royal Supreme-Mixter Golden Charm) this calf should develop into a worthwhile sire. He is offered for sale for delivery at six months of age, on the basis of being straight, right, and a credit to the farm.

In these, our initial advertisements, it may be well to acquaint breeders with some of the policies which have been laid down by these farms. Policies which will possibly at times place us—or our cattle—at a disadvantage but which we believe over a period of time will gain us the good will and confidence of the buying public. Two of these policies are:

(1) The photographs of our animals will not be retouched. In the event a retouched photograph at any time has of necessity (for lack of another) to be used, it will be so stated.

(2) Truth in advertising (of which the above policy in our opinion is the first requisite). We shall endeavor to refrain from extravagant claims. To offer cattle which we feel will be a credit to the farm, to the breed, and to the purchaser.

T. B. Accredited

STERLING FARMS INCORPORATED

Conn. Bang's Free Cert. No. 457

NEWFIELD AVENUE · STAMFORD · CONN.

S. H. GOLDING, PRESIDENT

R. M. KINROSS, MANAGER

Attention!

PACIFIC COAST BREEDERS

Buy your bulls in Canada and save 10% on Exchange.
We can supply you with 100% Foremost Blood Lines.

9 of her ½ sisters sold in Foremost, 1942 Sale at average price of $3,111.11. Top one for $7,100.

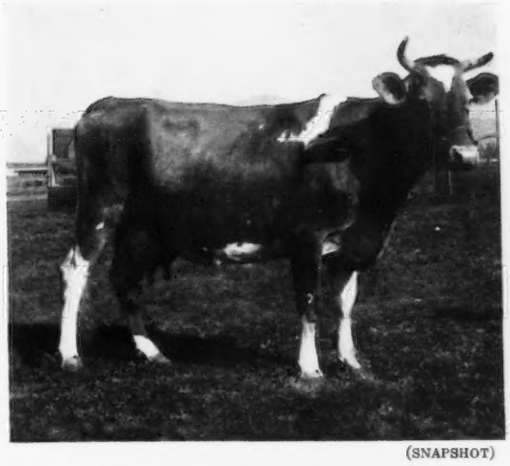

(SNAPSHOT)

"CLARISSA" and her 15 nearest dams' records average 744 lbs. fat (six of these records were two-year-olds).

Royal Valor's Foremost Clarissa

Two-year-old, Class GG record, 13521 lbs. milk—736 lbs. fat.

Only daughter of Foremost Royal Valor on Pacific Coast. "Clarissa" is a double great granddaughter of Mixter Faithful (dam of two world record daughters including Superb's Faithful, 19675.8 lbs. milk—1077.4 lbs. fat) and Langwater Valor, sire of 32 A. R. sons and 54 A. R. daughters with 101 records that average 603.0 lbs. fat, 5 daughters average 894.6 lbs. fat, 10 daughters average 838.7 lbs. fat and 20 daughters average 760.2 lbs. fat.

Bulls in Service Here

Foremost Mildred's Berryland King. Sire: Foremost Double Supreme; Dam: Foremost Mildred, Class EE, 18000 lbs. milk—915 lbs. fat.

Berryland's Foremost Predictor. Sire: Foremost Double Supreme; Dam: Foremost Nepolita, two-year-old, 305 day record, 9490 lbs. milk—589 lbs. fat. She is a daughter of Foremost Prediction (McDonald Farms, Cortland, N. Y.)

Langwater Steadfast Canadian, double great grandson of Langwater Steadfast.

Send for our new Guernsey Book showing 10 of our foundation cows with extended pedigrees for 5 generations.

Berryland Fruit & Dairy Farms, Ltd.

E. M. GILLAND
General Manager

Haney, British Columbia, Canada

ARTHUR HIGGINS
Herdsman

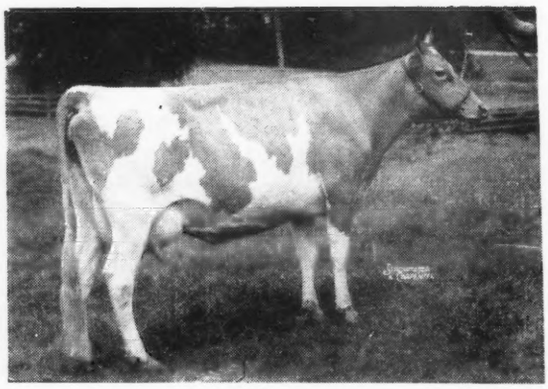

A Few of the Foundation Females at . . .

LOOKOUT FARMS

	MILK	FAT	CLASS
MIDDAY'S GOLDEN VIOLET	18891.0	879.1	A
SOV.'S FANTINE OF OLDACRES	18099.5	772.0	A
BROADMEADOWS VIOLA—Imp. from Guernsey Isles	19478.9	795.9	AA
DOUGLASTON DUCHESS ROSALIND	15089.6	731.4	AA
GREEN MEADOW MARCELLE	14566.1	729.4	A
BLOOMFIELD ULTRA ROSE	14577.9	716.9	A

FLYING HILL COUNTRY FLOWER 512000
(Owned by Caroline Archer)
11889.3 Milk, 648.9 Fat, Class EE
Typical daughter of Florham Yeoman 208733, sire of 22 A. R. daughters.

The average of the 10 highest records of our top cows is 731.7 fat.
We will quote delivered prices on Bull Calves sired by FLORHAM YEOMAN that is sired by Langwater Country Gentleman and out of Florham Irene, 14646.9 Milk, 905.0 Fat, Class G, 6.18%.

Lookout Farms • LAKE GENEVA WISCONSIN

GILMORE & CHANDLER

"HARRINGTON RANCH"

Breeding only Registered Guernseys

Bull calves of Popular Blood lines and Breeding at Farmer's prices.

The two present herd sires are:

COOPER'S EDISON 233273
Dam: GAYOSO EDNA LOUISE 154129, 17140.5—902.2—A

COOPER'S RAHAB 233274
Dam: GAYOSO ACTRESS 217326, 15287.3—713.1—A

The dam of foundation Herd Sire used in Herd has an official record of 888 lbs. fat and his paternal sister, an official record of 874 lbs. fat.

J. W. HARRINGTON **Burlington, Kansas**
Ranch six miles west of Burlington

Sha-Har Guernseys

The Sha-Har Guernsey Farm is located two miles southwest of

THREE RIVERS, MICHIGAN

Our senior herd sire, Lockshore Virginian, is producing some fine daughters.

Federal Accredited No. 531210
Michigan Bang's Free No. 10447

Owner, O. L. HARING

Meredith Farm

TOPSFIELD, MASS.

Arrived Safely

Jeffersonville, Indiana.

Meredith Farm,
Topsfield, Mass.
Dear Sirs:

"Surveyor" arrived in good condition and apparently suffered no ill effects from the trip. He certainly is far beyond my expectations. I am more than pleased with him and feel that if I can get a few year's service from him, he will be one of the cheapest animals I ever bought.

Yours truly,
(signed) R. P. VOIGHT

Meredith Surveyor is a son of Meredith Courageous, A. R., and Alfalfa Farm Heloise, 15951.6 M., 1006.2 F., BB. Mr. Voight is an experienced breeder and has a high producing herd with several 700 lb. cows, his top cow having 774 in A.

Accredited - Negative

EDWARD WIGGLESWORTH, Owner — HORACE M. CLARK, Manager

Farragut Farms

Home of More State Champions than all other Farms in the State

Our Herd is Headed by . . .

Riegeldale Sensation Maxim, A. R.

5 A. R. daughters

Sire: BOURNEDALE SENSATION, A. R. A son of Bournedale Allen Jay's King, A. R. (See Bournedale advertisement in this issue.) and out of Saugerties Violet, A. R.
Dam: BOURNEDALE DASSEL, A. R., 14049.6—674.1—A. 1 A. R. son, 1 A. R. daughter. She is by Maxim of Bournedale, A. R.

Our Junior Sires . . .

BOURNEDALE ACE'S RIVAL
A son of Bournedale Memoir's Ace and out of Bournedale La Belle; 12599.0—737.9—FF.

BOURNEDALE ADMIRAL FARRAGUT
A son of Bournedale General La Noce out of a daughter of "Ace" (sire of "Rival"). She is on test and in 137 days has 4918.4—224.37—G.

FOR SALE

Sons, Grandsons and occasionally a few females by Riegeldale Sensation Maxim. Also occasionally a son or a few daughters by "Rival."

100 Head of Maxim Guernseys

WARDREP BROTHERS **CONCORD, TENNESSEE**

Longevity...

Our Herd Sires are direct descendants of two outstanding cows noted for their longevity

HERE THEY ARE

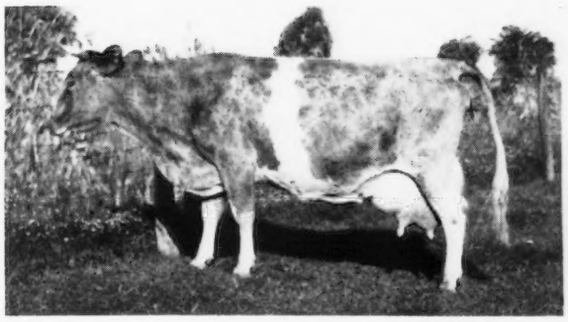

(AMATEUR SNAPSHOT)

Homestead Princess Primrose

15935.4—748.0—B
4 A. R. daughters.

She dropped her last calf Feb. 20, 1943, and will be 15 years old on June 29, 1943.

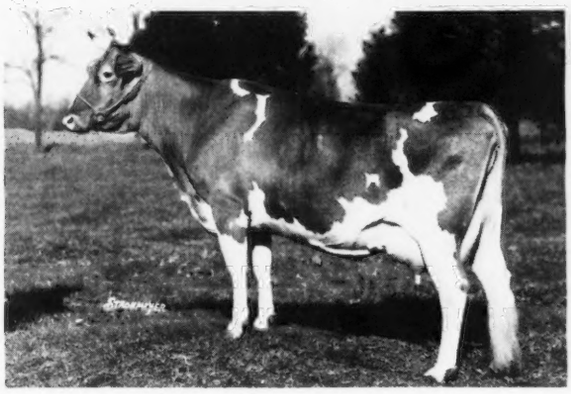

Princess's Crystal, A. R.

13048.3—709.6—GG
15660.5—770.8—A
17839.1—903.8—AA
Dam of Our Herd Sire

PINE MANOR CONVOY

A son of Coronation Count, A. R., that is by Green Meadow Coronation Prince, A. R.

EVANGELINE OF INVERNESS

She dropped her last calf on January 29, 1943, and will be **17 years old on September 10, 1943.** She was a brood cow at Penney-Gwinn Farms for 10 years. Never on A. R. test but has made many D. H. I. A. records.

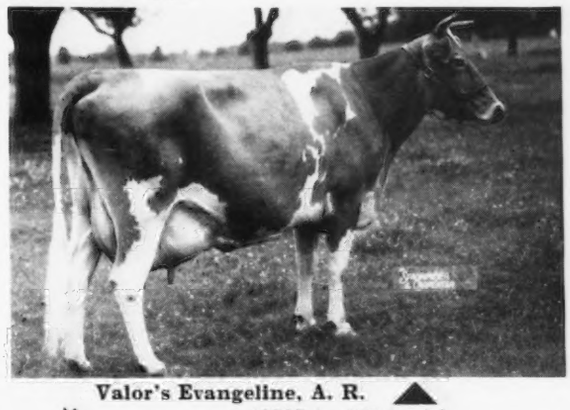

Valor's Evangeline, A. R.

13585.4—677.4—AA

A daughter of May Royal's Valor, A. R. A brood cow at Playhaven Farms owned by Emerson J. Poag. Dam of

LINCOLN RIDGE VALOR

Twice a first prize winner at the Indiana State Fair. He has 32 daughters and two sons in our herd. See page 813 of the May 1, 1942, Guernsey Breeders' Journal. Sire of our herd bull

VALOR'S A. VALOR

A son of Audrey of Washington

12838.9—640.4—EE
(twice-a-day milking)
16851.0—800.4—A

She is a full sister to Princess's Crystal the dam of "Convoy".

We are breeding the daughters of Valor's A. Valor to Pine Manor Convoy and then breeding the "Convoy" daughters to Valor's A. Valor. We are doubling up the blood of these great cows. **Add Longevity to your breeding program.**

Buy a A "Convoy" or "Valor" Son

LEHMAN'S DAIRY, R. R. 4, Decatur, Indiana

PETER B. LEHMAN, OWNER

NORMANDY FARM
GUERNSEYS

A Production Review

Presenting Typical A. R. Cows in our Herd.

	Milk	*Fat*	*Class*
Nancy Hanks of Silver Maples	20074.7	1087.0	A
Boulder Bridge Ida	17798.7	761.3	AA
Normandy Contentment	13880.1	695.3	E
Thatch Meadow Romana	11471.2	660.1	GG
Normandy Wistaria	12599.7	656.2	G
Thatch Meadow Gazella	12666.6	652.5	FF
Thatch Meadow Ann	12569.8	646.0	GG
Coronation Wistaria	13799.7	619.6	FF
Normandy Maxie Royal	12158.4	618.8	GG
Coronation Levity Gem	11431.6	607.1	G
Thatch Meadow Alicia	14234.6	595.4	G
Coronation Flora	13527.7	593.0	D
Normandy Royal Dairymaid	13229.8	571.9	GG
Thatch Meadow Queenie	11223.0	568.6	G
Average	13619.0	666.6	

These and other good A. R. cows in our herd are being bred to *OUR LEVITY BRED SIRE.*

Normandy Levity King

Dropped: September 28, 1939

Sire: Coronation Illustrious, A. R. Traces 8 times to Langwater Steadfast, A. R.

Dam: Coronation Levity Gem: 11431.6—607.1—G. She is out of Coronation Levity; 15252.0—867.0—AA, dam of Coronation Leader that recently sold for $15,000.

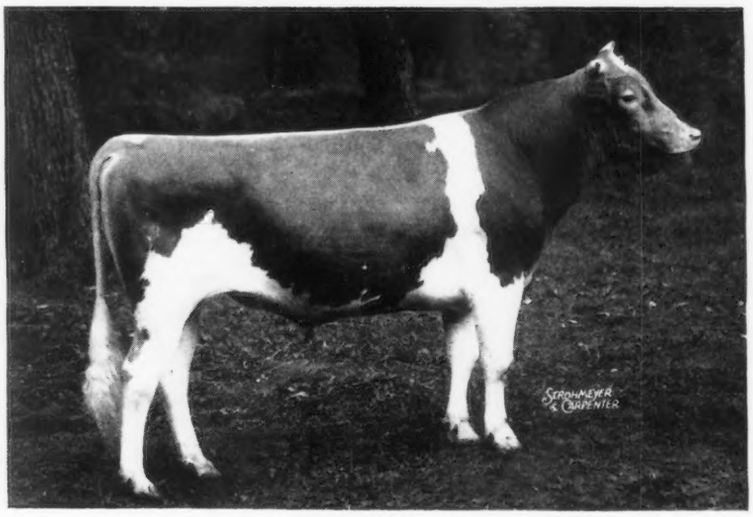

"Follow the Green Meadow-Levity program at our farm."

BULLS of this breeding usually available.

T. B. Accredited No. 472911 . . . Bang's Accredited No. 1451B

Mr. and Mrs. H. C. Krannert, *Owners*
Kenneth Tate, *Manager*

NEW AUGUSTA, INDIANA

VAN WERT COUNTY

GUERNSEY BREEDERS' ASSOCIATION

19th Annual Spring Sale

35 HEAD OF CHOICE GUERNSEYS

Fair Grounds, Van Wert, Ohio, Saturday, June 5, 1943, 1 P. M., C. W. T.

30 Females **5 Bulls** **(Dams with official records)**

From a County with:

13 years of D. H. I. A. Testing.
4 Cooperative Bull Associations.
1,470 Pure Bred Cattle to choose from.
Herds on Official Test.
21 years of County Association Activities.

Herds T. B. and Bang's Free

Catalog on request

ROY JOHNSON, *Auctioneer* OTTO GEHRES, *Sec'y*, WREN, OHIO F. S. BARLOW, *Pedigree Advisor*

SHONA FARM

consigns

Two nice Yearling Heifers

to

BREEDERS CONSIGNMENT SALE

Van Wert, Ohio

JUNE 5

RALPH & MAX SHOCK, Rockford, Ohio

WRENDALE FARM

The Dam of our Herd Sires

FRANCHESTER RECLUSE
12202.7 m.—584.7 f.—C
Sold. 1939, for $1,000.

LINCOLN RIDGE ROUMAINE
14136.8 m.—623.5 f.—AHI—730 T. M.

PINE MANOR ORCHID
11420.7 m.—599.9 f.—GG—1942 C. T. A.
Herd Av.: 10428 m.—510.6 f.

OTTO GEHRES & SONS, WREN, OHIO

WREN BULL ASSOCIATION, WREN, OHIO

22 Members

Langwater Steadfast Blood Lines

Senior Sires—

MEREDITH SUPREME 138572	21 A. R. Daughters 3 A. R. Sons
DESTINY OF LEYDEN 156598	17 A. R. Daughters
FRANCHESTER RELIANCE 201806	6 A. R. Daughters
VILLA WAY PHAROS 238272	6 A. R. Daughters

Junior Sires—

WRENDALE STANDARD 275173	First daughters on test.
FRANCHESTER CONSULTANT 267164	First daughters on test.
PINE MANOR TROJAN 302794	First Calves Arriving.

Consignments of the above breeding in the Van Wert County Sale, June 5, 1943.

Herds T. B. and Abortion Free OTTO GEHRES, *Sec'y*, WREN, OHIO

VAN WERT COUNTY • OHIO

Guernsey Center of the Mid-West

It's getting to be

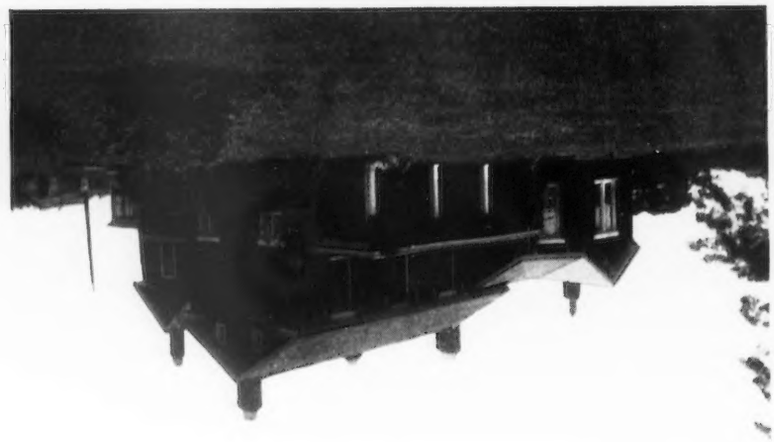

an upside down world.

VALUES all around us are changing rapidly. Some things that **were** a short time ago, now do not exist. Some things that **are** now, did not exist a short time ago. Out of all the confusion of alphabetical bureaus, hypothetical solutions, wishful thinking, and idiotic guessing, don't you think it would be well to pause just a moment, to see what things are still sound and basic.

These are a few things one can still depend upon:

God is **STILL** in His heaven.

The ol' U. S. A. is **STILL** the best country on earth.

Cattle rich in MAXIM blood **STILL** produce profitably.

Honesty is **STILL** the best policy.

Cattle rich in MAXIM blood **STILL** reproduce pleasing type, with particular emphasis on shapely, well-attached, and unusually veined udders.

Udders **STILL** account for 30% of the score card valuation.

The Limestone Soil of the celebrated Blue Grass lands of Kentucky **STILL** imparts bone, sinew, and muscle-giving qualities that make Kentucky live stock famous the world over.

A place where the above principles are not only subscribed to and endorsed, but are actual operation principles, should be a good place to select your next herd sire. For such a place we suggest

RED CROSS FARM • *Winchester, Kentucky*

Federal Accredited Herd No. 409184 EDWARD PRUETT *Kentucky Bang's Free Certificate No. 14*

"In the Blue Grass of Kentucky"

"CHERUBS"

The Type Plus Production Guernseys

Our herd is line-bred to the blood of Hayes Cherub II. and Ladysmith's Cherub thru the blood of their most famous offspring.

Usually a good bull calf or some choice heifers for sale from cows with good A. R. records.

Write us your needs. It will be a pleasure to tell you what we have.

ROSEDALE FARMS • *Chaska, Minn.*

"Guernseys—Durocs—R. I. Reds—Airdales."

Your Choice of Two Sons of Caroline's King

1) CHERUB OF PINE VALLEY. February 21, 1943.

2) KING OF PINE VALLEY. February 12, 1943.

BOTH these bull calves through their sires are rich in the blood of Green Meadow Coronation King, A. R.

"CHERUB" is out of Cherub's Betsy Sylvia
7951.7—440.6—GG—911 T. M.

"KING" is out of Cherub's King's Bessie
10886.0—612.6—BB

BOTH are line-bred to Caroline's King and Cherub's Royal Challenger of Shorewood, A. R.

PINE VALLEY FARM • Barto, Pa.

JOHN B. GEHMAN

Guernsey Pedigree Specialists

Established in 1915

Two color typewritten or ditto pedigrees, one copy up to several hundred on blanks for loose-leaf herd registers or on blanks not punched for covers for surplus stock for sale.

CATALOGUES FURNISHED FOR AUCTION OR PRIVATE SALES.
MOUNT HOPE PRECISE OR COMMERCIAL OR OTHER
TYPES OF INDEXES PREPARED.
DAM-DAUGHTER COMPARISONS FIGURED.

Price Schedule

Number of Ancestors	Size of Blank	Typewritten (Two color) 1 copy	Ditto (Two color) 10 copies	20 copies
14	8½" x 11"	$.90	$1.25	$1.50
14	14" Square	1.25	1.50	1.75
30	14" x 16"	1.50	2.00	2.25
30	4¼" x 7¼"	.90	(Pocket	loose-leaf
62	14" x 17"	2.50	2.75	3.00
124	17½" x 23½"	5.00	(On cardboard, suitable for framing)	

NOTE: On all ditto pedigrees, 10 or 20 copies, there is no additional charge for master copy. NOTE: Special prices quoted on total number of animals in herd on loose-leaf, 30 and 62 ancestor blanks.

In ordering pedigrees, please furnish name and herd book number and date of birth of animal to be pedigreed, as well as name and herd book number of sire and dam and grandsire and grandam on both paternal and maternal sides.

Send for samples and prices direct to

Ithaca Sales and Pedigree Company

513 NORTH TIOGA ST., ITHACA, NEW YORK

Telephone 3522

DAISY CATTLE MARKER

Patent Claims Allowed

Yes, your troubles will be over when you use Daisy Cattle Markers for your herd.

EASY ON—STAY ON DAISY CATTLE MARKERS make good cows look better.

You need them now more than ever.

Buy now while we can supply them.

No. 17 Daisy Cattle Marker with 23-inch chain for the horns. Plated. **Price $6.50 per doz.** Post-paid complete.

No. 18 Daisy Cattle Marker used around neck, a 36-inch chain is furnished. Plated. **Price $7.50 per doz.** Post-paid complete.

NOTE: No. 18 can be used for calves or heifers. If desired, they can be used around horns when they are older.

Standard numbers are stamped 1 to 150, others stamped as per order. Sample mailed anywhere in United States for 60 cents to cover handling and postage.

It's a relief and a satisfaction.

EASY ON—STAY ON MARKERS.

Says—Chattahoochee Valley Farms Columbia, Georgia.

"Your shipment of Daisy cattle markers, numbers 1 to 239, inclusive, were received in due time.

"These markers are now on all of our animals, from baby calves to aged bulls, and we should like to tell you of the relief and satisfaction we are getting from this method, in the use of your easy on, stay on markers.

"In a herd the size of ours, quick identification has always been a problem."

You, too, will be pleased with Daisy Cattle Markers.

Buy Daisy Cattle Markers

Manufactured by

Golden Arrow Farms

Box 7, HUNTINGTON, INDIANA

TWINWING FARM

presents

GRASSLAND NEEFUS 265675
Sire: SCHAAFFIELD VALENTINE
4 P. R. daughters
Dam: ELM TREE NERISSA
15580.8—757.5—F—730 T. M.

and

GRASSLAND PAUL 269827
Sire: GRASSLAND TROUBADOUR
11 P. R. daughters
Dam: VALENTINE'S PAULETTA
17415.9—771.0—D—713 T. M.

Sons and a few heifer calves sired by these bulls may be selected from our herd of 110 head. Guernsey Herd Improvement records on all cows.

R. E. WING, Owner — A. H. AMIDON, Superintendent

PUTNAM, CONNECTICUT

Green Meads Farm

JUNIOR HERD SIRE

Green Meads King Dean 328076

Born October 1, 1941

Sire

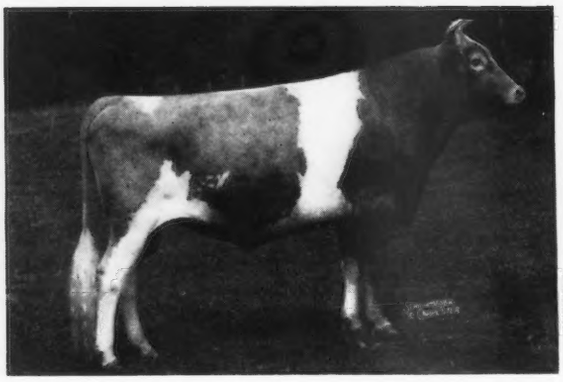

GREEN MEADS LEVITY KING 288158

Dam

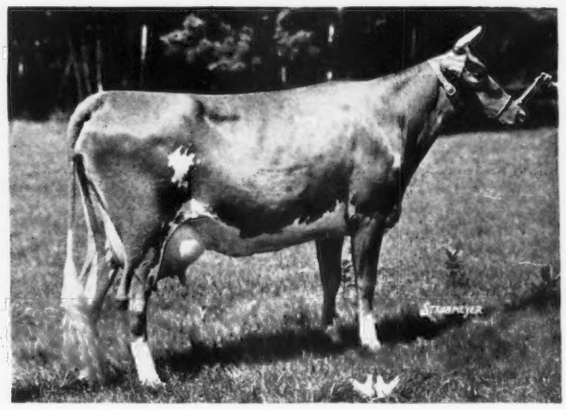

GREEN MEADS QUEEN DAISY 449471

GREEN MEADS LEVITY KING 288158
Sold for $15,000.00
Full brother to
Green Meads Queen Snowflake
10510.4—601.0—GG
11362.9—614.0—B
Green Meads Queen Snowfli
12720.4—758.0—FF
Dam of:
2 daughters on test
Sire of:
Green Meads King Don, sold for $1600.00 as a calf and in service at Boulder Bridge Farm.
Green Meads King James, sold for $660.00 and in service at Birchtree Farm.

LANGWATER KING OF THE MEADS 196128
5 A. R. Sons, 32 A. R. Daughters
Sire of:
Green Meads Queen Avalon
15267.6—718.9—G
18008.2—854.6—DD
18939.3—880.7—B
Greeen Meads Queen Daisy
13844.8—770.5—GG
16560.4—848.8—BB
Green Meads Queen Maid
11498.1—558.0—GG
16414.5—832.2—CC

AIYUKPA L. SNOWDROP 335323
12369.4—697.4—B
13016.8—737.7—A
2 A. R. Daughters
Dam of:
Green Meads Queen Snowfli
12720.4—758.0—FF
Green Meads Queen Snowflake
10510.4—601.0—GG
11362.9—614.0—B

LANGWATER PHARAOH 98719
43 A. R. Sons, 50 A. R. Daughters
Sire of:
Langwater Valencia
13623.7—763.8—E
17508.9—952.7—A

LANGWATER QUEEN OF THE MEADOW 210364
13116.5—731.7—D
2 A. R. Sons, 3 A. R. Daughters
Dam of:
Langwater Meadow Sweet
13497.0—645.7—F

AIYUKPA LEVITY-KING 130508
6 A. R. Sons, 12 A. R. Daughters
Sire of:
Aiyukpa L. Blanche
13973.6—701.3—E
18648.8—892.1—AA

AIYUKPA SECRET SNOWDROP 241225
3rd heifer calf
National Dairy Show 1928
3rd Sr. Yr., Nat'l Dairy Show, 1929.

GREEN MEADS QUEEN DAISY 449471
13844.8—770.5—GG
16560.4—848.8—BB
Dam of one daughter on test and four sons in service.

LANGWATER KING OF THE MEADS 196128
5 A. R. Sons, 32 A. R. Daughters
Sire of:
Green Meads Queen Phyllis
12015.4—655.3—GG
14481.6—826.3—C
Green Meads Queen Snowfli
12720.4—758.0—FF
Green Meads Queen Favor
13777.2—693.5—F
15071.5—726.8—BB
Green Meads Queen Dawn
14648.5—744.1—GG

AGGIE OF HIGH ROCK 3D 99406
14473.6—755.7—A
4 A. R. Daughters, 1 A. R. Son
Dam of:
Aggie's Pride of High Rock
15056.9—768.2—G
Green Meads Aggie
10895.5—598.8—G
12396.2—652.6—AA

LANGWATER PHARAOH 98719
43 A. R. Sons, 50 A. R. Daughters
Sire of:
Langwater Joyous
11759.8—607.5—F
16252.5—840.8—BB

LANGWATER QUEEN OF THE MEADOW 210364
13116.5—731.7—D
2 A. R. Sons, 3 A. R. Daughters
Dam of:
Langwater Meadow Sweet
13497.0—645.7—F

COCALICO BRANFORD FOREMOST 48119
4 A. R. Daughters
Sire of:
Lilly-Maid of High Rock
14229.0—793.8 A

AGGIE OF HIGH ROCK 42679
2 A. R. Daughters
Dam of:
Aggie of High Rock 2d
9844.8—536.6—G

Herd Federally Accredited **Mass. Bang's Free Herd No. 29**

Green Meads Farm

JUNIOR HERD SIRE

Green Meads King Watchful

Sire **Born July 21, 1941** Dam

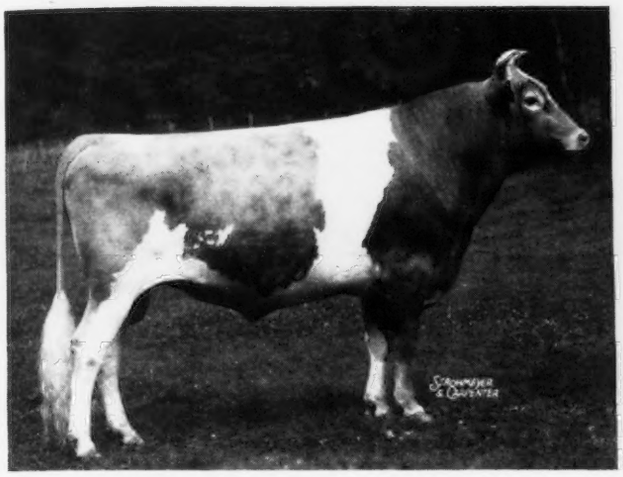

GREEN MEADS LEVITY KING 288158

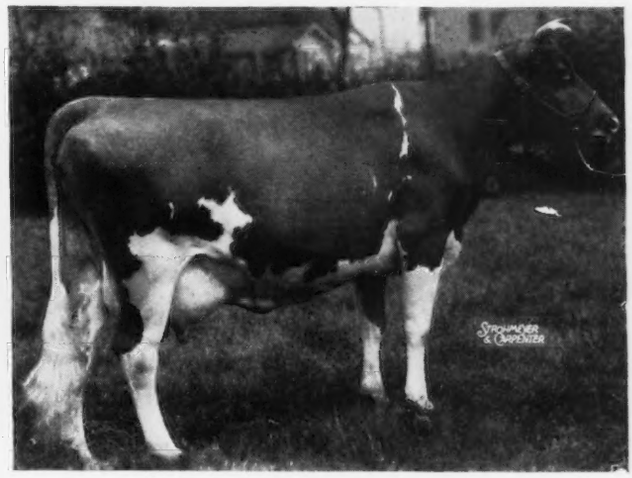

GREEN MEADOW WISTARIA 263072
Still in Green Meads Herd

GREEN MEADS LEVITY KING 288158
Sold for $15,000.00
Full brother to
Green Meads Queen Snowflake
10510.4—601.0—GG
11362.9—614.0—B
Green Meads Queen Snowfli
12720.4—758.0—FF
Dam of:
2 daughters on test
Sire of:
Green Meads King Don, sold for $1600.00 as a calf and in service at Boulder Bridge Farm.
Green Meads King James, sold for $660.00 and in service at Birchtree Farm.

GREEN MEADOW WISTARIA 263072
10722.2—600.8—G
15963.9—807.8—A
3 A. R. Sons, 6 A. R. Daughters
Dam of:
Green Meadow Wilda
13071.7—701.8—EE
Green Meads Queen Winona
13981.7—700.3—GG
Green Meads Queen Wistful
13373.0—666.5—BB
Green Meads Queen Weigela
12743.0—736.3—C
Green Meads Queen Wistaria
13708.4—599.2—GG
Green Meads Lady Wistaria
12321.8—535.7—G
Green Meadow Watchful
Herd Sire at McDonald Farm
Green Meads Coronation King at Riegeldale Farm
Green Meads Wistar
Herd Sire at Bethany-Homestead
Chedco King of the Meads, herd sire at Chedco Farm
Finchley King Wistar, herd sire at Finchley Manor Farm
Due in August for her 15th calf.

LANGWATER KING OF THE MEADS 196128
5 A. R. Sons, 32 A. R. Daughters
Sire of:
Green Meads Queen Avalon
15267.6—718.9—G
18008.2—854.6—DD
18939.3—880.7—B
Green Meads Queen Daisy
13844.8—770.5—GG
16560.4—848.8—BB
Green Meads Queen Maid
11498.1—558.0—GG
16414.5—832.2—CC
Green Meads Queen Winona
13981.7—700.3—GG

AIYUKPA L. SNOWDROP 335323
12369.4—697.4—B
13016.8—737.7—A
2 A. R. Daughters
Dam of:
Green Meads Queen Snowfli
12720.4—758.0—FF
Green Meads Queen Snowflake
10510.4—601.0—GG
11362.9—614.0—B
Dam of:
4 breeding sons

GREEN MEADOW COURAGEOUS 81810
4 A. R. Sons, 15 A. R. Daughters
Sire of:
Green Meadow Sunray
11582.6—642.8—F
Green Meadow Milbette
13592.9—691.0—G
Green Meadow Hopeful
10252.1—591.6—G
Green Meadow Neta
11992.8—554.9—G

GREEN MEADOW WISTFUL 134445
14969.3—685.5—C
4 A. R. Daughters, 2 A. R. Sons
Dam of:
Wistful's Harvest Moon
15131.0—777.3—B
Ladderlook Wistaria
11947.9—592.3—F

LANGWATER PHARAOH 98719
43 A. R. Sons, 50 A. R. Daughters
Sire of:
Langwater Valencia
13623.7—763.8—E
17508.9—952.7—A

LANGWATER QUEEN OF THE MEADOW 210364
13116.5—731.7—D
2 A. R. Sons, 3 A. R. Daughters
Dam of:
Langwater Meadow Sweet
13497.0—645.7—F

AIYUKPA LEVITY-KING 130508
6 A. R. Sons, 12 A. R. Daughters
Sire of:
Aiyukpa L. Blanche
13973.6—701.3—E
18648.8—892.1—AA

AIYUKPA SECRET SNOWDROP 241225
3rd Heifer Calf
Nat'l Dairy Show, 1928
3rd Sr. Yr., Nat'l Dairy Show, 1929

LANGWATER HORATIUS 63071
20 A. R. Sons, 14 A. R. Daughters
Sire of:
Langwater Blanche
14914.7—750.4—A

IMP. GREEN MEADOW IRIS 110803
11463.2—630.6—D
Dam of:
Foremost's Anita
8640.1—435.5—G

LANGWATER STEADFAST 31672
33 A. R. Sons, 33 A. R. Daughters
Sire of:
Langwater Mab
14949.0—830.9—D

IMP. GREEN MEADOW WINONA 110776
1 A. R. Daughter

RICHMOND, MASSACHUSETTS

DARWIN S. MORSE, Owner **D. W. CLARK, Herd Manager**

"By their Records you will know them"

Another Class Leader at Chesterbrook

PRODUCTION FOR VICTORY

was not absent one day from Production Line

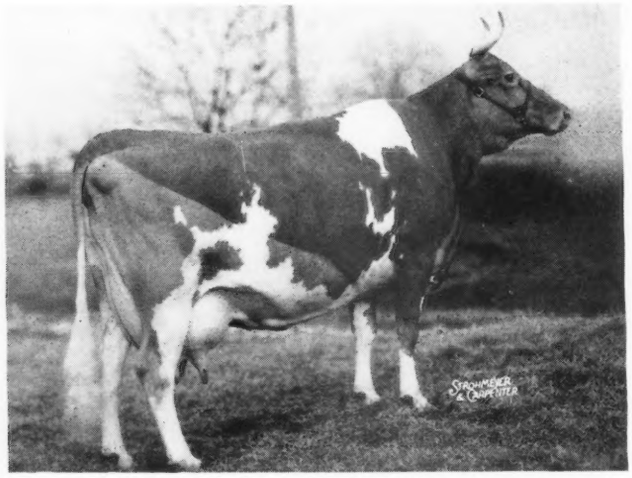

C. F.'S MINT JULIP
17937.6 m.—982.2 f.—AA
Class Leader, 6th place
12006.1 m.—636.0 f.—Cl. FF
On March 23 she dropped a bull calf sired by RILMA'S CATHEDRAL ROSE'S KING
Sire: Topchester, A. R.
Dam: Egg Nog, A. R.

These Cows in Our Herd at this Time

MAY BUTTERSCOTCH
16837.0 m.—824.5 f.—Cl. A
18555.9 m.—887.9 f.—Cl. AHI, Pa. State Champ.
KITTY HYACINTH
15935.3 m.—702.0 f.—Cl. A, at 12 yrs. of age
FANCY HYACINTH
18733.7 m.—848.0 f.—Cl. AA
C. F.'S NOBLEMAN'S DELIGHT
12029.2 m.—659.7 f.—Cl. G
15140.9 m.—842.5 f.—Cl. BB
C. F.'S MERRIMENT
13442.0 m.—710.5 f.—Cl. F
C. F.'S MERRY FLAPPER
11217.7 m.—641.2 f.—Cl. G
14946.8 m.—876.5 f.—Cl. BB
C. F'S STAR OF THE EAST
10898.7 m.—603.8 f.—Cl. GG
C. F'S NELL GWYN
13313.5 m.—759.1 f.—Cl. FF. Pa. State Champ.
C. F.'S FANCY RILMA ROSE
11216.0 m.—623.4 f.—Cl. G
C. F.'S VIRGINIA HYACINTH
13459.7 m.—644.3 f.—Cl. A (Subject to final approval)

Follow the King-Nobleman Cross.
Sons of this Breeding and out of our high record A. R. cows are usually for sale.

Estate E. B. CASSATT, Owner
PETER J. BOLAND, Manager

CHESTERBROOK FARM

Berwyn . . . Chester County . . . Pennsylvania

HIGH PRODUCTION INHERITANCE

Predominates the breeding of our herd sires . . .

ROYAL SUPERB. He is sired by FOREMOST PRE-EMINENT, A. R., out of SUPERB'S FAITHFUL; *19678.7—1077.4—AA. 19776.7—1036.4—A.* She is the ONLY COW OF THE BREED THAT HAS COMPLETED FOUR RECORDS THAT AVERAGE 1000 LBS. FAT. This great cow is *again on retest* and finished on April 22 with *over 1000 lbs. fat.* Superb's Faithful is the dam of Foremost Quantity; 16047.3—737.0—G. "Quantity" being a maternal sister to our sire—*Royal Superb.*

Announcing . . . *FOREMOST ROYAL MERCURY*—A Junior Sire that has recently been leased to us by Foremost Guernsey Association, Inc. He is sired by FOREMOST CROWN PRINCE that is by ROYAL SUPREME, A. R. He is out of FOREMOST LOYALTY, A. R.

13759.7—653.7—GG
18229.0—856.8—CC (7th Place in CC when made)

FOREMOST ROYAL MERCURY is an intensely line-bred bull—the result of doubling up the blood of MIXTER MAY ROYAL with an infusion of LANGWATER VALOR blood thru MAY ROYAL'S VALOR.

Address correspondence to:
J. C. PENNEY
330 West 34th Street
New York City, N. Y.

Penney & Matheny
GALLATIN, MISSOURI

The Same high quality Guernseys but in a new place

We are moving the cattle to our Chenango County farm at Sherburne, New York.

Our Senior Herd Sire
VALOR'S MAB'S MADON OF OLDACRES
A grandson of Levity's Valor, A. R., and Aiyukpa Golden Madon, A. R.

Our Junior Sire
SONS OF FOREMOST PEACEMAKER, A. R.
Sire of World Champion cow in E and EE. Our foundation cows are rich in the blood of "Valor"—"Madon"—Langwater Sovereign—May Royal Majestic—Foremost Combination.

ACCREDITED 69147 BANG'S APPROVED 120

LITTLE FARM • Sherburne, N. Y.

MRS. FLEET K. SMITH, SR., East Northport, N. Y.
E. THADDEUS SMITH, Sherburne, N. Y., R. D. 2
OWNERS AND MANAGERS

WE WILL SELL . . .

A FEW YOUNG COWS and YOUNG BULLS at reasonable prices.

Many of the cows are by our former herd sires and trace to such noted sires as Langwater Pharaoh, A. R.; Noble Regent of Allenwood, A. R.; Green Meadow Hornet; Alfalfa Farm Philosopher, A. R.

Our Present Herd Sires

LANGWATER AGAWAM
A son of Langwater Valencian out of an A. R. daughter of Langwater Moonlight, A. R.

FLYING HORSE ROYAL DON
A son of Flying Horse Farm Royal and out of Patricia Rose, A. R.

Rich in "Levity" blood on the top side.

T. B. Accredited 223318 Bang's Accredited 37

APPLETON FARMS
IPSWICH • MASSACHUSETTS
JOHN A. SKOWRONEK, Manager ROY E. NORTON, Herdsman

MORDELE FARMS

Home of

Bolton's Rilma Joe, A. R.

First 5 unselected daughters

	Milk	*Fat*	*Av. %*	*Class*
Alcluyd Rilma Joy	10888.6	637.0	5.85	GG
Alcluyd Rilma Jess	10862.9	659.5	6.07	GG
Alcluyd Rilma Joyce	10386.5	606.5	5.84	GG
Alcluyd Rilma Jessica	9803.1	619.0	6.31	GG
Alcluyd Rilma Jessamine	7668.2	480.8	6.27	GG

"Jess" just finished a 305-day record in EEE, 2-time-milking of 9880.2 M.—577.4 F. "Jessamine," same class, same milkings, of 8560.5 M.—521.1 F. Both averaged again over 5.85% Butter Fat.

"Joyce" is now on test in C—3-time A. R. testing and has 4484.4 M.—231.57 F. in 91 days, well over 70 lbs. fat per month. Arthur Youngs of Titusville, N. J., is fortunate in owning 4 of these daughters.

JUNIOR HERD SIRE

Mordele's King Charlemange
- Valleywood Valiant Hero
  - Valleywood Valiant
  - Valleywood Harriet
- Valleywood Nella Jay
  - Atamannsit Corinthian
  - Pencoyd Cavalierra

We solicit your inquiries for future herd sires by the above bulls and out of our popular blood line females.

MR. & MRS. M. E. STOUDT, *Owners* — ROBERT P. STOUDT, *Manager*

R.R. 1. Riegelsville, Pennsylvania

M-R GUERNSEY DAIRY FARM

Type • Production

Breeders of Pure Bred Guernsey Cattle
Percheron Horses and Hereford Cattle

For Sale . . . Four outstanding two-year-old heifers all from dams with 600 lbs. of butter fat, sired by Marshal of M-R. Dairy Farm. They are due to freshen in July and August. The price $500 each. These heifers are all half-sisters to Spring Beauty of M-R Dairy Farm, that topped the 1942 Wisconsin State Sale for $1000. It is a very promising lot of heifers, they all show perfect udders.

Also we have for sale a beautiful team of black show mares, in foal to imported grand champion Niouininon. The price is $800.

We also have a steel gray three-year-old stallion. The price is $300.

Wisconsin Abortion Free Herd No. 6225 .·. Federal Accredited Herd No. B2328

TH. RASMUSSEN, *Owner*
A. K. ANDERSEN, *Manager*

Eagle River, Wisconsin

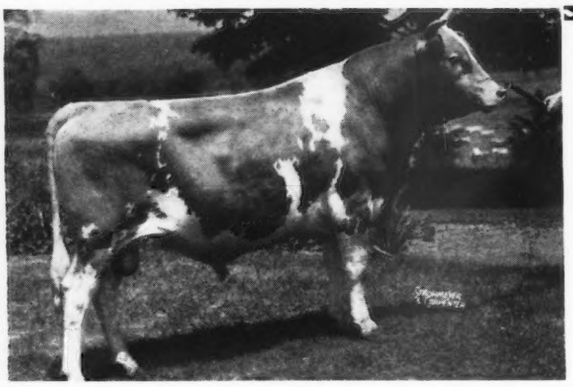

Photo taken as a two-year-old

OUR SENIOR HERD SIRE

◀Maple Lane Gem's Africander

Dropped: OCTOBER 25, 1938.

Carries 87½% of the blood of SAUGERTIES AFRICANDER.

A Bull Noted for high producing two-year-olds.

His Sire: SAUGERTIES AFRICANDER has 47 A. R. daughters. *32 of these have made records in Class G, GG, F, and FF (TWO-YEAR-OLD) average 11866.5 lbs. milk, 652.4 lbs. fat. 12 of these have records over 700.0 lbs. fat.* What other sire of the breed can equal this record?

His Dam: MAPLE LANE STEADFAST'S GEM. A. R. 14428.5 lbs. milk, 786.3 lbs. fat, Class G.
She is sired by Saugerties Africander and out of a great producing A. R. daughter of Saugerties Africander.

Congratulations..... to MR. J. C. PENNEY and MR. W. K. HEPBURN upon their selection of MAPLE LANE AFRICANDER'S JACKIE: 17715.4—908.4—CC. *On retest in A and in 59 days has made 4197.2 lbs. milk, 193.68 lbs. fat.*

She is a daughter of "Africander."
A son of Maple Lane Gem's Africander will be rich in this high production "Africander" inheritance.

HIS SONS ARE NOW FOR SALE

MAPLE LANE FARMS • Kingston, N. Y.

A. H. CHAMBERS, *Owner* *Federal Accredited No. 181336 .·. N. Y. Abortion Free No. 171* T. J. DOYLE. *Superintendent*

In TEXAS It's

Brazos Guernseys

Our breeding stays well within the blood lines that have produced World's Champions and Class Leaders in Production.

Our Senior Herd Sire

Tarbell Farms Royal Pre-eminent 280959

His Paternal Sister:

TARBELL FARMS ROYAL LENDA 467961 (41:79)

38—G—12459.3— 706.3
39—C—20508.9—1109.0

Our Junior Herd Sire

Forge's Royal Sequel 323344

His Paternal Sister:

FORGES ROYAL TILLY 405115 (41:3)

39—A—18193.4—1058.9
41—A—17454.1— 978.1

We have a few well-bred young herd sire prospects available and at times a few heifers and cows.

Bang's and T. B. Free

Lankart Farms - Waco, Texas

C. S. LANKART

PINE HILL FARM

Katonah, New York

Presents . . .

Caumsett Airman 287387

Sire: LANGWATER COUNT 204888, A. R.
25 A. R. daughters, and full brother to Langwater Grandee.

Dam: CAUMSETT ROYAL BARBARA 566535
12786.3—662.1—GG
(by May Royal's Valor, and out of a full sister to Caumsett Ida).

"Airman" has been used on a number of different families. His calves have straight tops and extreme length. We believe him to be one of the real good young sires of the breed.

We offer sons of "Airman" out of heavy producing A. R. Cows. Also several cows and heifers due to his service.

Accredited T. B. . . . Approved for Bang's

NATHAN YAKIMOFF FRANK S. MOFFETT

OUR HERD SIRE REVIEW

Three Proved Sires

WILDWOOD ACTOR'S AUGUST 197446, A. R.
26 A. R. Daughters, 1 A. R. Son.
Double Grandson of Langwater Actor, A. R.

VALLEYWOOD VALIANT 200316, A. R.
22 A. R. Daughters.
Son of Langwater Merrymaker and out of daughter of Langwater Sheik.

VALOR'S ROYAL BLEND 212939, A. R.
11 A. R. Daughters.
A son of Langwater Valor 79775, A. R.

Supported by Three Young Sires

MCDONALD FARMS GRANDEE 319179
Sire: Foremost Prediction 212227, A. R.
51 A. R. Daughters
Dam: Green Meads Thelma 349034, A. R.
12902.7 m.—704.2 f.—G
13518.8 m.—740.7 f.—D
3 A. R. Sons

MCDONALD FARMS GLAMOUR 319076
Sire: Foremost Prediction 212227, A. R.
51 A. R. Daughters
Dam: McDonald Farms Content
10464.3 m.—562.0 f.—G
1st Prize Heifer
National Dairy Show 1938

and

ST. ALBANS VALIANT ACTOR 319196
Sire: Valleywood Valiant 200316, A. R.
Dam: St. Albans Actor's Beauty
12096.6 m.—616.6 f.—GHI (Mo. State Record)
12102.4 m.—612.6 f.—EE (333 days)
14504.5 m.—758.4 f.—C (Mo. State Record)
14330.3 m.—718.6 f.—AA
2 A. R. Daughters

Sons of these bulls are now usually available

ST. ALBANS FARMS

550 GUERNSEYS

BECKER, MISSOURI
35 miles west of St. Louis

Advanced Register
Herd Test

Foremost Hermes 257351

The bull that sires them all alike.

We have 58 Daughters and 25 Cows bred to "Hermes"

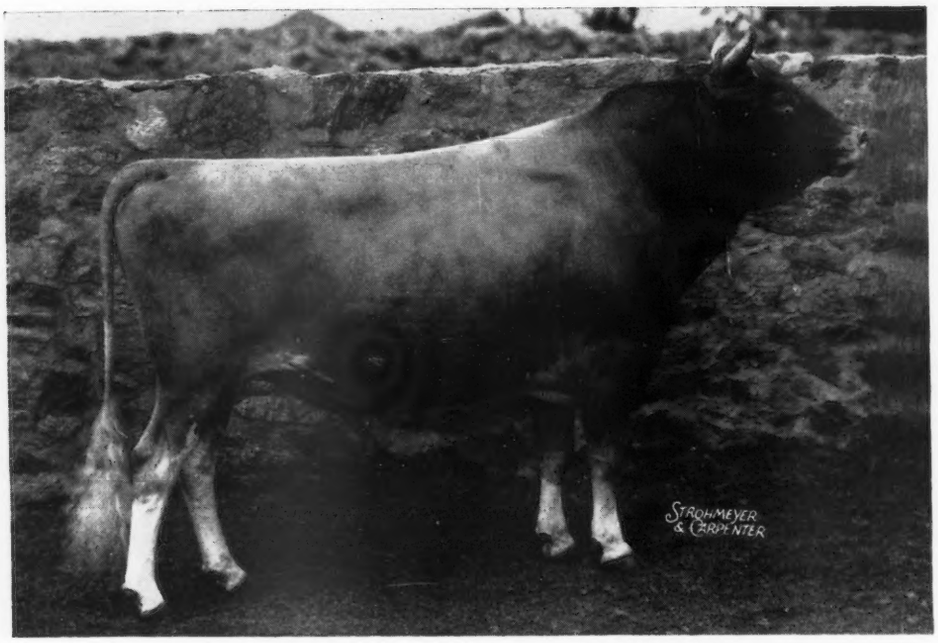

Dam: FOREMOST LOYALTY—13759.7—653.7—GG; 18229.0—856.8—CC.

1st Prize two-year-old, N. Y. State Fair, 1937. Old breeders like Bill Hepburn, Bob Kinross and many others say the remarkable thing about his daughters is that they are all nice with large deep bodies, nice udders and look just alike.

4th Daughter of "Hermes"

Horse Shoe F. Bertha ▶

10279.6 lbs. milk; 464.8 lbs. fat, Class GG. "Bertha" is out of a daughter of Langwater Colonial, A. R.

FOR SALE . . . A nice yearling by "Hermes" out of a daughter of Hilltop Butterfat General. Just the right breeding to nick on some nice herd.

170 Pure Bred Guernseys.

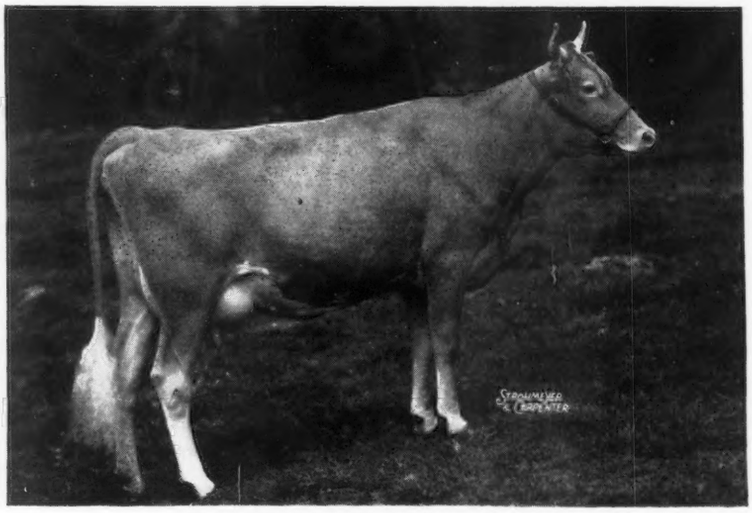

(UNRETOUCHED PHOTO)

Consign to New England Sale—HORSE SHOE B. BELLA, sired by Horse Shoe Falls Marshal, a son of Hilltop Butterfat General. "Bella" has a typical Butterfat body, deep, well-balanced udder, and will be fresh at Sale, ready to go.

HORSE SHOE FALLS FARMS • *Shannock, Rhode Island*

GEORGE P. CLARK, *Owner* *Accredited 116790* *Certificate No. 2* A. C. BROWNING, *Manager*

When at the Trenton Sales visit

TWO BROOKS FARM

Lyons Station, N. J.
Via—D. L. & W. R. R.

Basking Ridge, N. J.
Post Office

Line-Breeding

for Longevity - Production - Type

from

PRIMROSE'S BUTTERFAT
whose daughters made 4 World's Records, and his greatest daughter

IMP. HILLTOP BUTTERFAT'S CLARA
15963.3—860.1—AAA
World's Record since 1932

For Example
TWO BROOKS CALLA
8263.6—476.2—G—644 T. M.
11751.8—609.2—DDD—10th when made

Sire: CLARA'S HEARTSEASE BUTTERFAT
2 Class Leaders—11 A. R. daughters.
More on test.
- Heartsease's Butterfat
  Son of "Primrose"
- "Clara"

Dam: HILLTOP BUTTERFAT LILAC
12841.4—736.8—EE
3 A. R. daughters
- Hilltop Butterfat
  Great son of "Clara"
- Hilltop's Lily of Fashion
  4 A. R. daughters
  2 A. R. sons

We were honored by the selection of Calla's sister
TWO BROOKS CANDIDA
by Frank Smith for Mr. C. E. Cotting's Chedco Farm Herd.

C. W. BAIRD
Owner

Telephone
BERNARDSVILLE
←113 or 493-W→

J. W. WOLFORD
Manager

Spencer's Landing Guernseys

Allan B. Lane
Centreville
Maryland

T. B.
Bang's
Accredited

What is Glamour?

"GLAMOUR" is that alluring quality which places a lady in a special class.

Such A Lady

is our new class leader in DDD

Broadland Glamour

8th place in DDD

12432.8 M., 626.1 F.

Sire: BROADLAND BARON, A. R.

Junior Champion at the National Dairy Show. A son of Broadland Border King, A. R., and out of the great producing matron, Brownlie Vetra Begonia, A. R.

Dam: BROADLAND GLORIOUS, A. R.

A daughter of Broadland May Prince, A. R.

Cows like "Glamour" are being bred to Blakeford Constant or Friendship Climax's Autocrat to further strengthen our Green Meadow—May Rose breeding program.

See our advertisement in the June 1 issue for her photograph.

Official Records Made In Stanchions On Twice Daily Milkings Under Regular Farm Conditions.

Ivan Huff, Mgr.

WINDEMERE FARM

***presents . . .* Our Junior Sire**

FOREMOST VALOR'S HEIR

Sire: Foremost Royal Valor
19 A. R. daughters. 9 of his daughters sold for an average of $3,111.00 in the 1942 Foremost Sale. The five highest average 712.2 lbs. fat; 10 highest average 653.6 lbs. fat.

Dam: Foremost Maralyn, A. R. 13451.4—734.5—EE

2nd Dam: Valor's Ilya, A. R. 16624.7—853.9—A
A daughter of Langwater Valor, A. R.

3rd Dam: Hylan Cottage Gretchen 13956.3—833.2—A

4th Dam: Hylan Cottage Lassie 17081.2—913.2—B

Our herd is line-bred to Mixter Faithful and Mixter May Royal. Our Senior Sire—FOREMOST CONFIDENCE—a son of Foremost Nobly Born, A. R., is the sire of Windemere's Lady Esther, A. R., 10197.8—502.5—GHI (top of the 1942 Illinois State Sale).

Bulls of this breeding are usually for sale.

ACCREDITED WALTER SNOOK, Owner NEGATIVE

OTTAWA, ILLINOIS

T. B. ACCREDITED . . . BANG'S FREE

Paragon Farm

737 Belle River Road

Marine City, Michigan

Two well-bred bull calves for sale

One ready for immediate service

Both are sired by KLONDIKE PARAGON AVERY and out of daughters of ARGILLA KNIGHT, A. R.

1) **Paragon Avery's Gallant.**
Dropped: January 15, 1942.
Dam: PARAGON CAROLE; 9315.3—448.1—GGG; a daughter of **"KNIGHT."**

2) **Bull calf.** Dropped: November 27, 1942.
Dam: BULA BERTELL; 12587.7—571.5—E; a daughter of "KNIGHT." The sire of both of these calves is by Mobjack Laddie that is by Klondike Glamour, A. R. He is out of Klondike Marigold; 14049.1—669.2 FF; 16893.2—804.7—DD.

Both dams are of good type and have excellent udders. They are the kind you'd pick as dam of your next herd bull. We will also sell a few mature cows at this time.

B. L. PRENTICE, Owner A. E. WOLFE, Manager

For Sale . . . BULL CALF—Born March 8, 1943

HIS SIRE:
Riegeldale Emory's Steadfast 310198

Riegeldale Melba's Emory 254801
1 A. R. Daughter

His Majesty of Bournedale 194262
5 A. R. Sons, 30 A. R. Daughters

Green Meadow Melba 384421
15342.9—963.9—FF

Riegeldale McK. Angel 579031
9620.7—512.2—G

Green Meads Coronation King 196454
10 A. R. Daughters

Douglaston Coronation Queen 358648
13860.7—803.3—DD
Sold for $3000

HIS DAM
Nonette of Penn Villa 615681
11114.5—621.9—GG

Foremost High Honor 245209
4 A. R. Daughters

May Royal's Valor 146509
47 A. R. Daughters—7 A. R. Sons

Hylan Cottage Gretchen 179087
13956.3—833.2—A

Noma of Penn Villa 551686
10733.8—613.6—G

Penn Villa's Foremost 206454
30 A. R. Daughters

Nina of Penn Villa 417258
11892.2—589.6—C

Just a sample of the breeding of Guernseys at Penn Villa Farm—we are highly pleased with the type and production of the daughters of Foremost High Honor that has just recently returned to Emmadine Farm at Hopewell Junction, N. Y.

Visitors always Welcome

H. R. PENNEY, Owner
J. O. JOBE, Manager

Penn Villa Farm, Granville, Ohio

LEVITY ← → MIRTH

BLOOD LINES

Fresno-Guernsey-Rancho

Announces New Junior Sire

St. James Champion Chieftain 314962

By grandson of Shuttlewick Levity to bred daughters of grandson of Shuttlewick Mirth and daughter of Bonnie Brae Hercules—proved son of Itchen King.

THE BLOOD WE HAVE HERE IS BACKED BY OUTSTANDING BLOOD LANGWATER SIRES AND DAMS.

15 years line-breeding.

BUY BULLS BUT BUY BONDS

JOHN SUGLIAN
Owner

FLOYD SUGLIAN
Superintendent

Route 5, Box 65

Fresno, California

ABBELEA FARM

C. L. CARR & SON, *Owners*
MILTON WEHUST, *Manager*

LITTLE VALLEY, NEW YORK

T. B. Accredited Since 1921 Negative to Bang's Since 1932

For Sale . . .

Bull Calf

Dropped: October 29, 1942

Sire: FRANCHESTER SHAWNEE
He is by Langwater Shah, A. R., (54 A. R. daughters, 17 A. R. sons) and is out of Green Meadow Wilda, A. R., 13017.7—701.8—EE

Dam: FRANCHESTER NOVEL COUNTESS
On test in D. H. I. A. at the age of 2 years and 3 months. In 145 days on twice-a-day milking she has made 4252. lbs. milk, 208.4 lbs. fat. She is sired by Franchester Noble King that is by Green Meadow Renown, A. R., and out of Franchester Desire; 16687.9—760.6—A. "Countess" is out of Franchester Woodbine, an A. R. daughter of Governor of Grassy Grove.

Here is a top bred bull calf. A good individual and priced right. Send for complete pedigree and price.

YOUR CORRESPONDENCE IS SOLICITED

WHITE HALL FARM

Langwater Merry Pal A. R.

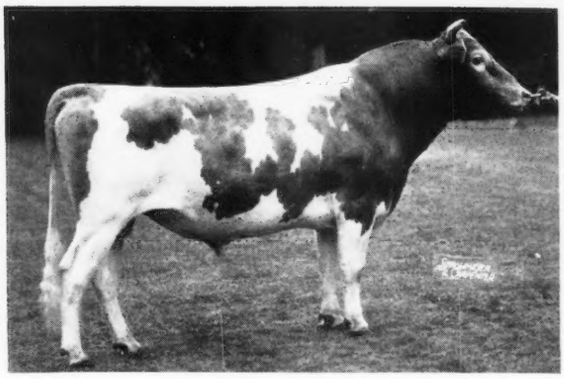

Two daughters of LANGWATER MERRY PAL, A. R., have just finished reentry records of well over 800 pounds of fat.

	Milk	*Fat*	*Class*
NODROG MERRY HELENE	20648.7	883.8	B
NODROG MERRY ROSELEAF	16945.5	832.4	CC

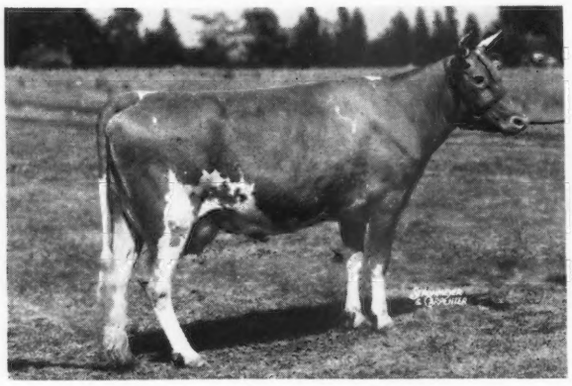

Nodrog Merry Helene

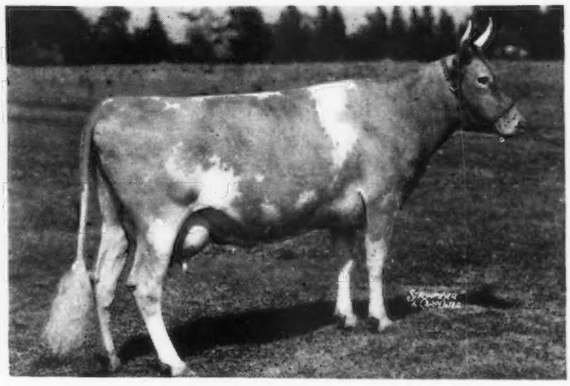

Nodrog Merry Roseleaf

Select young bulls backed by this high production inheritance are usually for sale . . . Follow the Grenadier-Merry Pal cross.

Pharaoh • Merrymaker • Moonlight • blood lines

Federal Accredited Herd No. 203167 *State Bang's Free No. 956*

WHITE HALL FARM • Brockport, New York

FRED H. GORDON OWNER ELMER ASH, MANAGER

MULHOCAWAY FARM

We are pleased to report the sale of

Butterfat Governor Tullius 324726

to Harry Lage, Stedewell Farm, Davenport, Iowa

His Sire:

HILLTOP GOVERNOR BUTTERFAT 219604

Sire of: Hilltop Butterfat Doris
11265.6—596.7—G—730 T. M.
11590.7—620.1—DDD
(Class Leader—5th Place)

Lady Opal of Greenfield
12022.2—566.3—FHI—730 T. M.

Hilltop Butterfat Etta
9515.0—443.7—GGG

HILLTOP BUTTERFAT 192478, A. R.
A son of Imp. Hilltop Butterfat's Clara.
16 A. R. daughters; 4 A. R. sons.

26 records average 11513.8—585.6—8 in Triple Letter Classes, 18 immature. Over 50 daughters in our herd being tested as they freshen.

IMP. GOLDEN GOVERNESS OF HILLTOP 201440
10130.2—478.7—AAA
15588.2—842.9—A

Dam of Hilltop Butterfat Governess
12322.2—705.9—GG
15294.0—817.7—A

Hilltop Butterfat Governor, A. R.
Hilltop Governor, A. R.

His Dam:

HILLTOP BUTTERFAT TULIP 528671
10092.6—538.6—FFF
10779.4—578.3—DDD

On test in BBB she has just completed a record of 9866.4 lbs. milk, 502.6 lbs. fat, (subject to final verification and approval and held for registration of calf).

Dam of Mulhocaway Butterfat Clarion.
Sire at R. L. Johnston's, Constantine, Mich.

CLARA'S BUTTERFAT 218621, A. R.
Full brother to Hilltop Butterfat (above).
Sire of 10 A. R. daughters, including
Clara's Butterfat Favorite
12016.4—615.0—DD
14497.4—674.5—B

Now in service in our herd.

HILLTOP'S LILY OF FASHION 174415
Dam of 4 A. R. daughters, 2 A. R. sons.
Hilltop Butterfat Lilac
12841.4—736.8—EE

Hilltop Fashion Butterfat, A. R.
Hilltop Fashion Que Vive, A. R.

This bull will be used on daughters of

HILLTOP GOVERNOR HAMBRO..... A son of Hilltop Governor.

BOULDER BRIDGE SUNCREST..... A son of Hilltop Fashion Butterfat out of Hilltop's Lily of Fashion.

HILLTOP BUTTERFAT MECCA..... A son of Clara's Butterfat out of Hilltop Butterfat Rita.

Do YOU need a Butterfat Bull?

MR. & MRS. L. B. WESCOTT
PHILLIP NEUMEISTER, Herdsman

CLINTON, NEW JERSEY

Golden Guernsey Sales Leaders

▼

Brock-Hall Dairy Company
NEW HAVEN, CONN.

Top the list for New England Golden Guernsey Sales. Congratulations to Henry F. Hall, in charge of Production, Arthur E. Hall in charge of sales, and to the entire staff, in the country, in the plant, and on the routes in New Haven, Bridgeport and Waterbury.

Massachusetts Guernsey Breeders' Association

146 Summer Street - Boston, Massachusetts

A Double Grandson of

Argilla Knight 193529

Born: February 15, 1943

Sire: KLONDIKE KNICKMOST 296364
used as Junior Herd Sire at Klondike

Sire: Argilla Knight, 55 A. R. daughters
79 records average 11859.6—594.0.
Only 12 mature.

Dam: Klondike Frolic
11387.0—559.2—G
12553.1—616.2—D
13361.6—676.1—A
14246.7—692.1—AA
14275.1—693.0—AA
4 A. R. daughters
KLONDIKE MINUET
11019.1—554.7—GG
12969.9—637.8—AA
KLONDIKE KITTY
11920.7—651.1—G
KLONDIKE ROSE
12928.1—576.6—GG
KLONDIKE JAMBOREE
10819.0—495.2—G
All of these are full sisters to Knickmost.

Dam: KLONDIKE KYOMA 624216
On test in Class F. made 1316.5—70.30 in March
Sire: Argilla Knight (see above)

Dam: Klondike Gay Flanchette
(a daughter of Foremost's Gay Lad).
11723.6—506.3—G
13777.7—572.5—AA
1 A. R. Daughter
KLONDIKE KENNETTE
11389.7—576.1—D
"Kennette" is full sister to "Kyoma."

For pedigree and price address:

L. G. TRAXLER

Hill Top Farms - SPARTANBURG, S. C.

Buy Your Future Herd Sire

at

LAKE DELAWARE FARMS

Home of

Argilla Plato 238654, A. R.

Five A. R. daughters of this grand sire have records that average 12618.3 lbs. milk, and 608.1 lbs. fat, all immature.

One daughter, Groton House Plato's Velvet, A. R., with a record of 12215.4 lbs. milk and 549.0 lbs. fat in Class G, was sold for $2,000.
Study Plato's breeding!

His Sire: ALFALFA FARM PHILOSOPHER, A. R.
Grand Champion, N. D. S. Twice Reserve Grand Champion, N. D. S.
28 A. R. daughters average 12007.7 lbs. milk, 600.9 lbs. fat, four with over 700 lbs. fat.

His Dam: ARGILLA FAIR PALOTTERIE
14007.5 M.—654.1—F.—Class GG
15631.6 M.—762.6—F.—Class E
Granddaughter of Shuttlewick Mirth, whose dam was the famous Shuttlewick Levity.

"Plato" sons, out of high producing dams (See the records of those now on A. R. test) offer much in the development of your herd.

For information, please write:

LAKE DELAWARE FARMS • DELHI, NEW YORK

PETER G. GERRY, *Owner* *T. B. Accredited No. 39478 . . . Bang's Free No. 436* H. S. TAYLOR, *Manager*

T. B. AND BANG'S FREE

"A Small Herd of Select Breeding Guernseys"

Bull Calves and occasionally a few females for sale

Paternal Grandsires: LANGWATER EASTERN KING
LANGWATER BONANZA

READY FOR SERVICE

Bull Calf—Dropped November 20, 1941
Sire: LOCKSHORE CRYSTAL PRINCE
Dam: WALNUT MANOR ROYAL JESSIE
11016.2 m.—525.3 f.—AAA
(Subject to final verification and approval)

Bull Calf—Dropped March 8, 1942
Sire: LOCKSHORE BANNER
Dam: LOCKSHORE NOBLE BLOSSOM
11968 m.—603 f.—BBB
(Subject to final verification and approval)

ALSO:

Bull Calf—Dropped July 14, 1942
Sire: GOLD STRIKE
Dam: PAT'S TRINKET
11275.3 m.—568.8 f.—AAA
7727.1 m.—383.76 f.—AAA on test—196 days

If interested in a price and complete pedigree write

E. G. SWANSON
Owner
•
HAROLD DEIHL
Manager

SWANACRES • ***Route 3, Dowagiac, Michigan***

And in the Far West contact . . .

MIDDALE GUERNSEY DAIRY, in southwestern Washington, home of such cows as these daughters of AIYUKPA L. SHEIK:—

WANDAMERE WANDA'S JOAN with 10959.0 lbs. milk, 622.9 lbs. fat, Class AAA, (Subject to final Approval), due April 12 **and**

SHEIK'S PLAYFUL OF MIDDALE, 13898.1 lbs. milk, 743.2 lbs. fat, Class AaA, Class Leader, due April 15. "Playful" has been Junior and Reserve Champion at the Pacific International, her brother Grand Champion, her son 1st prize bull calf and Junior Champion.

Write today for latest leaflet featuring bull calves from such cows as:

TRAVERDALE DIANA, with 557.8 lbs. fat, Class AAA, dropped December 8.

BONNIE OF SHADY SPRING, with 10951.3 lbs. milk, 541.8 lbs. fat, Class DDD, dropped February 7.

IONE OF SHADY SPRING, with 10218.5 lbs. milk, 468.2 lbs. fat, Class DDD, dropped March 16.

LOUISE'S QUEEN OF WANDAMERE, with 10094.5 lbs. milk, 513.1 lbs. fat, Class CCC, Reserve Champion, Oregon State Fair.

Home of WEY ACRES HONESTY'S GRANDEE, half-brother to the junior herd sire at Langwater Farm, both by Langwater Grandee.

MIDDALE GUERNSEY DAIRY

Mail address: Ridgefield, Washington

7 miles due North of Vancouver on main Pacific Highway 99 — ARTHUR MOULTON, *Owner-Manager*

RINGOLD Farm — GUERNSEY CATTLE — HAMPSHIRE SWINE

T. B. Accredited — *Ohio Bang's Free Certificate No. 7336*

CIRCLEVILLE, OHIO

MR. AND MRS. ROBERT D. MUSSER, *Owners*
LLOYD STILES, *Manager*

Our Herd Sires

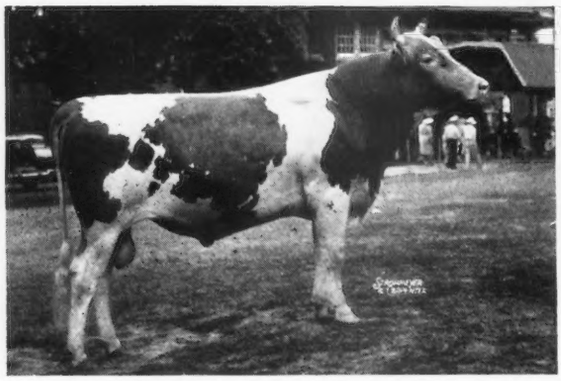

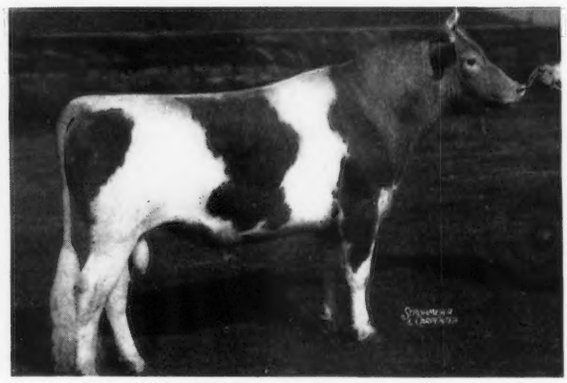

Broadland Baronet

Sire: BROADLAND BORDER KING, A. R.
Senior and Grand Champion, N. D. S., 1938.
A son of Green Meadow Coronation King, A. R.

Dam: BROWNLIE ULTRA BEGONIA
13327.3—633.0—AA
2 A. R. daughters

"Baronet" is a full brother to Broadland Baron, A. R., Junior Champion, 1936 N. D. S.

Broadland Baroness, A. R.
12342.0—660.7—GG
Broadland Bella, A. R.
9960.1—516.0—G

Coronation Arrogant

Line-bred to Green Meadow Coronation Prince and Green Meadow Coronation King.

Sire: CORONATION COUNT, A. R.

A son of "Prince" out of Aiyukpa Queen; 11871.6—655.3—A. First prize two-year-old and first prize three-year-old, N. D. S., 1929, 1930. "Count" is a full brother to Green Meadow Queenie; 12839.5—728.7—G.

Dam: CORONATION AMITY, A. R.
10297.2—509.9—GG

A daughter of Green Meadow Hornet, A. R., that is by Green Meadow Coronation King, A.R.

Typical A. R. Cows in our herd

	Milk	*Fat*	*Class*
BETSY ANN OF ROSE LAWN FARM	17073.1	807.6	A
LOOKWELL ANN	16022.0	761.3	AA
HERMITCROFT DORTHY	16104.0	734.1	A
LYDA OF PENN VILLA	11326.4	688.9	GG
ANN GAY OF PENN VILLA	10115.6	639.3	FF
JANE ANN OF VERSAILLES	12311.3	557.0	AA
ROSE LAWN'S MARIE	12245.9	555.6	A
PENN VILLA'S JACOLA	11313.0	539.4	GG
LINCOLN RIDGE MONA	10640.8	512.9	AAA
CHESTNUT RIDGE TREVA'S SUNBEAM	9780.9	510.3	CCC

These and other outstanding A. R. cows are being bred to *BARONET* and *ARROGANT*.

RESERVE A BULL CALF TODAY

For Sale . . .

2 Good Bull Calves

Rich in Levity blood lines

Sired by our herd sire

Douglaston Baron Rossmore

Sire: DOUGLASTON CROWN PRINCE, A. R.

A son of **Shuttlewick Mirth, A. R.**, and she out of **Shuttlewick Levity, A. R.**

Dam: DOUGLASTON KING'S ROSALIND

16236.7—940.3—CC

Class Leader 5th Place

For Sale

1) Bull calf, dropped Jan. 7, 1943, out of a good daughter of **Coronation Forester, A. R.**

2) Bull calf, dropped April 24, 1942, out of a daughter of **Langwater King of the Meads, A. R.**

Woodstock Farms

GLOVERSVILLE, N. Y.

WOODWARD SHAW, OWNER

(amateur snapshot—3-year-old)

GREEN MEADS COUNTRY SQUIRE

296759

Sire: LANGWATER COUNTY SQUIRE 216866

Dam: GREEN MEADS QUEEN DAWN 501586

14648.5—744.1—GG

A few calves by this bull now available.

FRANCHESTER REFLECTOR 229361

Sire: LANGWATER REFLECTOR 172787

Dam: FRANCHESTER SAPPHIRE 279150

15249.7—711.6—AA

Young bulls and heifers usually for sale.

THOUSAND SPRINGS FARM

Wendell, Idaho

MINNIE MILLER, OWNER

Silver Hills Farm

MEARS, MICHIGAN

offers for sale . . .

BULL CALF

Sire: PINE MANOR COURAGEOUS

Our Senior Herd Sire

He is by Coronation Count, A. R., and out of Rex's Viola, A. R.

15278.8—732.6—G

15727.0—732.7—DD

Dam: GAYOSO SOUTHERN QUEEN

A REAL SHOW COW

12213.5—689.5—A

1 A. R. Daughter

She is by WOODBINE'S KING OF BEECHWOOD, A. R., out of Gayoso Southern Girl

10748.4—604.6—D

A daughter of LANGWATER ACTOR, A. R.

This calf is rich in the best of Green Meadow and Langwater blood lines.

We have calves of similar breeding BOTH MALE and FEMALE for sale at all times.

All correspondence given our prompt attention.

Please address all correspondence to

PAUL WIENER, *Owner* FLOYD KRAUTER, *Manager*

Registered

Pure Bred Guernsey Bulls

We have three outstanding animals ranging in age from seven to ten months. All sons of SUPERIOR JEWEL'S GLOW BOY and each out of an Advanced Register dam. Priced from $200.00 up, depending on age and dam's milk production.

Write for particulars:

THE TALLENTIRE FARM

"Tomary"—A. R. H. T.

Route No. 1 - AURORA, INDIANA

Bang's and T. B. Accredited Herd

For Sale... Bull Calves by Raemelton Corking Lover

Grand Champion, Ashland Parish Show, 1941

Sire: RAEMELTON ROYAL CORKING

Dam: RAEMELTON TRIUMPH LOVELY

Sold for $1,650 at May Royal-Steadfast Sale, 1942.

Out of A. R. Cows.

Bang's Accredited . . . T. B. Negative

Fairview Dairy, R. R. 1, Mansfield, Ohio

J. B. DAUBENSPECK

Pennsylvania Bang's Negative No. 127
Federal Accredited No. 139370

WITCHWOOD GUERNSEYS

present . . . **A Foundation Cow**

and Two Daughters - Full Sisters

Royal's Tilly of Pomeroy ▶ A. R.

11290.4—507.1—AA—912 T. M.

This good brood cow comes from the same line as Mary Lilian—710.6—C; Royal Artless of Hill Girt—855.3—AA; Royal's Contentment—815.6—A. She is by Langwater Mary's Royal, A. R., out of a granddaughter of Langwater Mary's Royal, A. R.

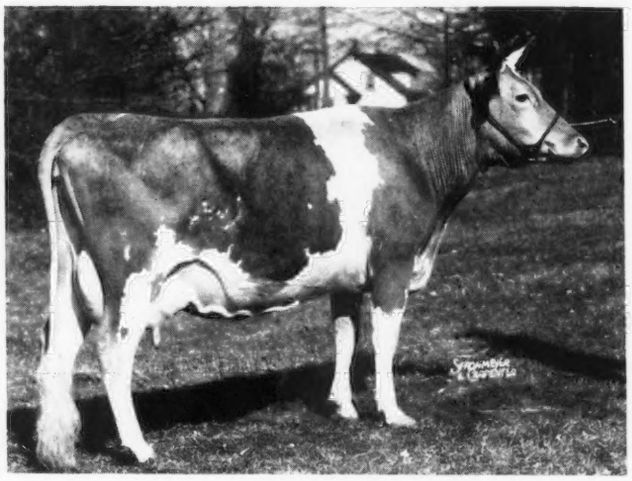

Two Sisters - Both by "Reveller" out of "Tilly"

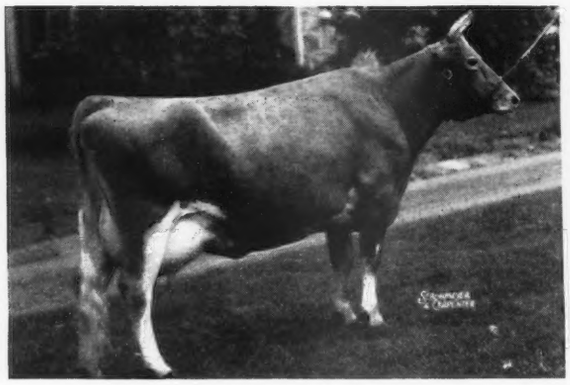

Blakeford Matilda

Dropped: January 18, 1939

On test in Class E and in 291 days has made 10296.2 M., 428.29 F.

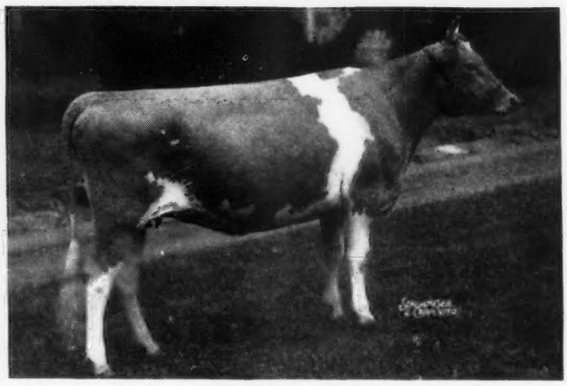

Witchwood Reveller's Alert

Dropped: April 22, 1940

These two good young cows are by Langwater Reveller, A. R., out of Royal's Tilly of Pomery (pictured above). "Reveller" is sired by Langwater Moonlight, A. R., and out of Shuttlewick Queen of Joy, A. R.

B U Y the rich inheritance of blood lines that will carry through for you.

F O R S A L E . . . Bull calves out of good A. R. cows like these. Sired by

Foremost Royal Precision

Sire: MAJESTY'S FEARLESS, A. R.
Dam: MAY ROYAL'S ELOISE
712.6—G; 870.2—DD

Foremost Cornelius

Sire: FOREMOST PRE-EMINENT
Dam: FOREMOST'S CORNELIA
752.8—A

PHILIP J. BAUR, Owner
E. S. WARREN, Herd Manager

Spring House, Pennsylvania

WE ARE NOW IN A POSITION

to offer you Greenway-bred bull calves rich in the best of Green Meads and Langwater blood lines.

GREEN MEADS PROSPECT

Sire: LANGWATER COUNTY SQUIRE, A. R.
11 daughters average **14017.7—722.7**
—all immature.

Dam: GREEN MEADS QUEEN PHYLLIS, A. R.
12015.4—655.3—GG
14481.6—826.3—C

A daughter of Langwater King of the Meads, A. R. A son recently sold for $15,000.

THE FIRST PROSPECTS ARE ON TEST AND LIVING UP TO THEIR NAME.

GREEN MEADS TRIUMPH

Sire: LANGWATER KING OF THE MEADS
32 A. R. daughters. He is sired by Langwater Pharaoh, A. R., and out of Langwater Queen of the Meadow, A. R.
13116.5—731.7—D
5 A. R. Progeny.

Dam: COVENTRY THEDA BARA, A. R.
Foundation cow of one of the best cow families at Green Meads. 1 A R. son, 4 A. R. daughters.

DEFENDER OF WARE

Sire: LANGWATER HILARITY—a son of Langwater Plato, A. R., and out of Langwater Joyous; 16252.5—840.8—BB (former Class Leader). LINE-BRED to **LANGWATER LEVITY.**

Dam: BLOSSOM OF WARE, A. R.—a daughter of Langwater Hardwick, A. R.
13612.1—703.2—FF
17716.6—951.9—BB—Class Leader
19154.6—999.9—A

She is now on retest and going at better than a 900 pound rate in Class A (bred for AA).

Bull calves for sale by all 3 bulls

• *WRITE US YOUR NEEDS* •

Accredited **GREENWAY FARM** *Negative*

G. H. TIMMINS, *Owner* WARE, MASSACHUSETTS L. B. WILSON, *Supt.*

SUNSET HALL FARM
GOSHEN, CONN.

Bulls for Sale from high producing dams.

Accredited Bang's Free

Address for breeding, etc.

E. J. KELLEY & CO.
TORRINGTON, CONN.
THOMAS A. KELLEY, JR., Manager

MAPLE SHADE FARM
Ballston Lake, New York

Our Herd Sires are rich in the blood of GREEN MEADOW CORONATION PRINCE, A. R., and GREEN MEADOW CORONATION KING, A. R.

WARRIOR LAD OF MAPLE SHADE
Sire: CORONATION FORESTER, A. R.
Dam: WARRIOR'S MARIE OF BIRCH BRAE
4 A. R. daughters

PHAROS BORDER KING
A son of BROADLAND BORDER KING, A. R., out of a daughter of WOLFPEN STANDARD, A. R.

FOR SALE—2 bull calves. One a grandson, the other a double grandson of **Coronation Forester. A. R.**

ACCREDITED FOR T. B. BANG'S FREE 1506

M. R. WOOD & SON

BONNIBELL FARM

VANCOUVER, WASHINGTON

Can supply you with a Herd Sire out of A. R. cows that have generations of High Production and Good Type back of them.

Here are a few that will freshen this year

	Milk	*Fat*	*Class*
MARY OF OAK PARK 357141	14161.5	733.8	AA
VALLEY GEM CECILIA 400404	13296.7	774.2	DD
	12816.3	719.1	AAA
DANDELION OF DELPHI DELL 475657	13852.3 (2-time-milking)	712.4	A
CHUCKANUT ELBERTA 424086	11197.0	534.1	GGG
	15194.8	749.1	BB
ROZELYN'S MARILYN 500563	12185.3	748.5	CC
PEISSNER'S MINNIE 388750	10344.4 (2-time-milking)	633.8	AHI
LASSIE OF OAK PARK 459194	11324.3	638.1	A
DAISY OF OAK PARK 357152	12929.7	600.3	AAA

These cows will have calves by one of our three Herd Sires—that are line-bred in the blood of Green Meadow Coronation King 109429.

Coronation Western King 251547 that is by Coronation Rose King 238549 and out of Coronation Wilda 398724 (12637.1—673.4—D).

McDonald Farms Embassador 288788 that is by McDonald Farms Conqueror 262516 and out of Coronation Minuet 456698 (13294.1—669.8—CC).

Coronation Western Lad 208922 that is by Green Meadow Coronation Prince 125281 and out of Aiyukpa L. Coronet 296328; record, 12155.7—641.1—G.

We will be glad to reserve a bull calf by one of these good bulls and out of one of our A. R. cows.

T. B. and Bang's Free *Herd on A. R. Herd Test*

B. ROYCE, Owner - Vancouver, Washington

Presenting . . . **NEW**

Washington State Champion

Class A (wade mhen nine years old)

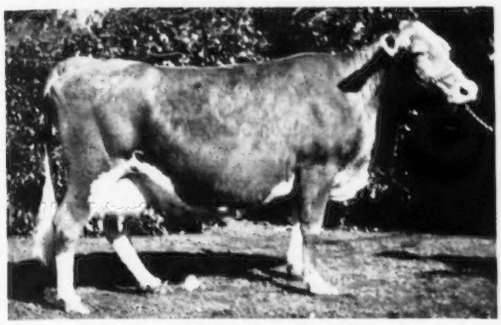

ROZELYN'S DOLLY MAY 469049

17711.2—948.4—A

Subject to final verification and approval. One of the high records made when nine years old.

Sire: REGENT'S MAY KING OF DELLWOOD, A. R.

Sire of two state champions:

Dam of Regent: RIVAL'S MAY ROSE OF DELLWOOD
10002.8—528.9—G
9139.6—501.3—BB
13405.7—704.6—A
15101.4—808.6—A

"Regent May King" was the foundation sire of the Rozelyn Guernseys.

Rozelyn Guernsey Farm

Lynden, Whatcom County, Washington

ZWEEGMAN BROTHERS, Owners

Did You Notice . . .

A full brother to our senior sire was *top bull sold at the 1942 Indiana State Sale.* The top female in this sale combines the same blood lines as our sire—Both being by Philosopher out of a daughter of Shuttlewick Champion.

Our Herd Sire . . .

St. James Philosopher's Robin

Sire: LANGWATER PHILOSOPHER, A. R.
Sire of National Grand Champions

Dam: ST. JAMES CHAMPION'S BLUE BIRD
14998.3—665.4—AA

A blue ribbon winner at Indiana, 1937, 1938 and a member of the Babe of Webb Farms family—one of the good female lines being developed at St. James.

"Robin" is a full brother to the 1941 Jr. Champion at Wisconsin.

His sons out of A. R. Cows are now available.

Lakewood Farm

Mundelein, Illinois

MALCOLM J. BOYLE, *Trustee* TED BAILEY, *Herdsman*

ORCHARD LAWN DAIRY

Muncie, Indiana

OUR BREEDING PROGRAM . . . ***Daughters of Gayoso Maud King, A. R., are being bred to our Junior Sires——***

McDONALD FARMS ADMIRAL

Sire: FOREMOST PREDICTION, A. R. Outstanding sire of show ring winners for past three years. His 3 nearest dams have all held World's Records.

Dam: VALOR'S JEAN, A. R.
13338.4—560.0—G

She is a daughter of Langwater Valor, A. R., and is a maternal sister to Leader's Violet of Shorewood with 624.3 lbs. fat, Class G.

RIEGELDALE EMORY'S CHALLENGER

Sire: RIEGELDALE MELBA'S EMORY, a son of His Majesty of Bournedale, A. R., and out of Green Meadow Melba, A. R., 15342.9—963.9—FF (World's Record).

Dam: RIEGELDALE MOONLIGHT BELLADONNA, A. R.
10132.3—539.2—FF

A daughter of Langwater Moonlight, A. R., and out of Langwater Belladonna, A. R., a $2,700 daughter of Langwater Pharaoh, A. R.

Our Senior Sire—GAYOSO MAUD KING—has been made 1st prize bull at Indiana, Missouri, Ohio, Kansas, and his get has won similar honors many times. He now has 18 A. R. daughters with records up to 12394.9 lbs. milk, 619.1 lbs. fat, Class B. He is a son of Woodbine's King of Beechwood, A. R.

Bulls of this Breeding are for Sale

WILLIAM H. BALL, *Owner* WILLIAM H. PAGE, *Manager*

Bang's Free Certificate No. 7523 *Federal Accredited No. 467076*

Spar Hill Guernseys

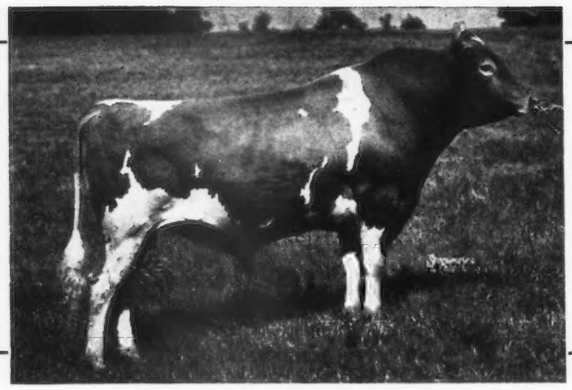

Sire

GREEN MEADOW CORONATION PRINCE

Dam

GREEN MEADOW CELESTA

14812.6 Milk, 668.8 Fat, F

A daughter of Green Meadow Coronation King.

SENIOR HERD SIRE

"CORONATION KING'S HEIR"

All the daughters of "Coronation King's Heir" freshening at Spar Hill have been tested or are now on test. Here is the record.

	MILK	FAT	CLASS
SPAR HILL PRIMROSE	12490.3	725.4	GG
SPAR HILL GOLDENROD	13057.1	716.2	GG
SPAR HILL SWEET PEA	13164.5	685.6	GG
SPAR HILL ORCHID	14192.5	677.0	GG
SPAR HILL SUNFLOWER	12900.8	676.9	GG
SPAR HILL DAFFODIL	15159.0	653.2	GG
SPAR HILL HELIOTROPE	12423.5	614.6	GG
SPAR HILL CARNATION	12394.7	613.7	GG
SPAR HILL HYACINTH	14788.1	608.9	GG
SPAR HILL HOLLY	12803.0	607.2	GG
SPAR HILL ASTER	11981.6	594.2	GG
SPAR HILL MORNING GLORY	12358.2	544.9	GG
SPAR HILL WINTERGREEN	11634.3	557.7	GG
SPAR HILL HEATHER	8795.1	524.1	GG
SPAR HILL IRIS	12284.1	584.5	FF

Average 12695.1 Milk, 625.7 Fat

WE CAN FIND NO RECORD WHERE ANY OTHER BULL OF THE BREED HAS MORE DAUGHTERS WITH RECORDS OVER 600 LBS. FAT IN CLASS GG.

DAUGHTERS NOW ON TEST

SPAR HILL MIGNONETTE	6769.7 M	280.77 F	194 days	G
SPAR HILL ALUMROOT	598.4 M	30.9 F	19 days	G
SPAR HILL MORNING GLORY (Retest)	10670.7 M	474.6 F	243 days	C
SPAR HILL SUNFLOWER (Retest)	4810.7 M	234.8 F	94 days	A

WE RECOMMEND THE SONS OF THIS PROVED SIRE

CHADDS FORD, PENNSYLVANIA

HAROLD S. SCHUTT, *Owner* THOMAS A. CALHOUN, *Manager*

Coolbranch . . . *Junior Sire*

Coolbranch Peony's Guardy 287786

Coolbranch Farm
Churchville,
Harford County, Maryland

ACCREDITED NO. 424348
NEGATIVE NO. 249 MD.

Sire:
Maple Lane Gardenia's Steadfast 240690
Full brother to:
Maple Lane Challenger 222706
Maple Lane Gloria 447563
15654.9—776.9—4.96%—GG—
9th when made.

Saugerties Africander
47 A. R. daughters
54 records average
12317.3—665.1—48 immature

Fair Weather Gardenia
14920.4—715.8—4.80%—D
15455.6—734.8—4.75%—AA
4th prize, aged cow, National Dairy Show, 1937.

Langwater Africander
76 A. R. daughters; 38 A. R. sons

Dora of Shagbark
7018.8—436.7—6.22%—G
(Record made in 184 days when stopped by accident.)

Vanity's Ultra Steadfast
5 A. R. daughters; 2 A. R. sons

Fair Weather Gordon Dean
Best of 4 records:
16073.2—909.6—5.66%—A
3 A. R. daughters

Dam:
Maple Lane Africander's Peony
12523.3—734.7—5.87%—F
New York State Champion when made.

Saugerties Africander
(See above.)

Silver Birch Meema

Langwater Africander
76 A. R. daughters; 38 A. R. sons.

Dora of Shagbark
7018.8—436.7—6.22%—G (184 days)

Brookmead's Royal France
1 A. R. daughter

Imp. Vallon's Heirloom

JOSEPH FRANCE
Owner

Address all communications to
1409 MERCANTILE TRUST BUILDING - BALTIMORE, MARYLAND

JOSEPH H. WEBB
Manager

The Star Farms

HERD SIRES:

A son of —LANGWATER ALEXANDER
ALEXANDER'S ZENUS

A son of—LANGWATER COUNTRYMAN
LANGWATER MONOPOLY

HERD DAMS:

Family Blood Lines that trace from Tested A. R. cows.

Get the latest Bull Lists from—

ROY FICKIES, Manager **Elkhart, Indiana**

GORDONDALE FARM

***Offers . . .* BULL CALVES by**

GREEN MEADS PROUD GALLANT

Sire: LANGWATER COUNTY SQUIRE, A. R.

Dam: GREEN MEADS QUEEN SNOWFLAKE, A. R.
10510.4—601.0—GG
By Langwater King of the Meads, A. R., and full sister to "Snowfli," 758.0—FF, and Green Meads Levity King, sold for $15,000.

Their dams are A. R. daughters of Maherwood Trumpeter, A. R., a grandson of Langwater Africander.

A few daughters of "Gallant" are also for sale.

T. B. Accredited — Bang's Free Accredited

L. E. GORDON & SON **NELSONVILLE, WISCONSIN**

Marshallvale Heifers For Sale

Fifteen daughters and granddaughters of

FOREMOST ROYAL PRINCE 226065, A. R.

"Prince" is a proved bull and is the son of May Royal'sValor 146509, A. R. These heifers are out of A. R. cows whose records average 11602 lbs. milk and 536 lbs. of butter fat, nearly all in Class G. Several of them are now bred to Caumsett Jester 298845, a son of Langwater Count 204888, A. R., herd sire at Caumsett Farm, and out of Caumsett Royal Jane 568315, A. R., sold for $3,000.

We invite your inspection and inquiries.
Federal Accredited Certificate
Pa. Bang's Disease Free Certificate.

MARSHALLVALE FARM
KENNETT SQUARE, PA.

IVIN T. WICKS, Supt. — J. ALBERT MARSHALL, Owner

Clora's Point

★ Type ★★ ★ Production

GUERNSEYS

at Trappe, Maryland

COL. CHARLES P. O'CONNOR

A Foundation Cow

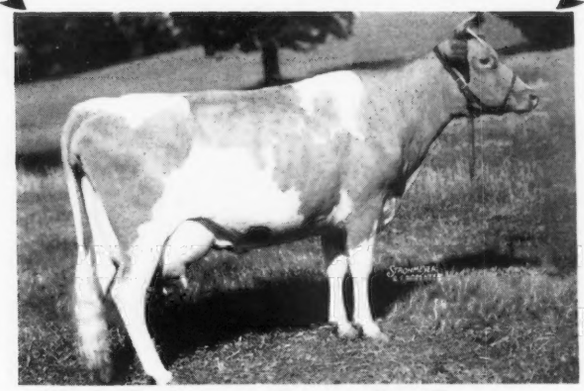

Thirlstane Lovely Lass

11230.6—550.2—C (bred for CC)

"*LASS*" is sired by Woodholm's Ptolemy that has 4 A. R. daughters, more on test. He is sire of the first prize Sr. Yearling and 1st prize two-year-old bull, Eastern States, 1941. "Ptolemy" is sired by Langwater Pharaoh, A. R., and out of a 636.9 lbs. fat, Class AA, daughter of Langwater Gallant, A. R.

"*LASS*" is out of Wethersfield Lass that is line-bred to Daylo Ultra Lad, a ¾ brother to Daylo Ultra Boy, sire of Brownlie Ultra Begonia and Brownlie Ultra Elsie—foundation cows in the Broadland Herd. Cows like "Lass" are being bred to Broadland Royal or to Coronation Potentate, A. R.

Their sons are usually for sale.

CLORA'S POINT FARM • *Trappe, Maryland*

T. B. ACCREDITED

DONALD G. BROWN, *Herdsman*

Our Herd Sires

ROSEWALD CONQUEROR

Sire: ARGILLA CATAMOUNT, A. R.
12 A. R. daughters with 13 records average
11159.6—617.0—12 immature

He is by Dolly's Foremost of High Rock, A. R.

(**more 700 lb. fat daughters than any other Guernsey Sire.**)

Dam: SHELDEGREN CORETTE
9513.7—506.8—FF
11662.6—610.9—BB
16013.1—774.2—A

"CONQUEROR" is a full brother to Catamount Colleen with a record of 10854.4—605.4—GG

STONY FORD LEVITY KING

Sire: LYNBROOK MILKYWAY RELIANCE
A son of Hilltop Butterfat Teddy out of Lynbrook Milkyway. Class Leader in E and EE, former Class Leader in AA.

Dam: CHEDCO OLIVIA
7411.8—418.4—GGG

A double LEVITY being sired by Aiyukpa Levity-King 2d that is bred to "Levity" top and bottom.

Sons of these sires out of high producing A. R. dams now on sale.

Federal Accredited for T. B.—Bang's Accredited 140

TWIN VALLEY FARM

S. BRUCE BLACK, Owner HERBERT P. SWEET, Manager

East Pepperell - Massachusetts

For Your Next Herd Sire We Offer . . .

Hazelwood's King Maxim 314721

Born December 23, 1941

Sire: *Quail Roost Bright King 282029*
(A prize winning son of Quail Roost Maxim King 215828, A. R., out of Quail Roost Bright Maid 590650, A. R., 13337.9 milk, 649.3 fat, Cl. FF).

Dam: *Hazelwood's Mab 576389, A. R.*
10382.2 milk, 488.4 fat, Cl. GG

and/or

Hazelwood's Visitor 320004

Born March 26, 1942

Sire: *Rockingham Cestrian 243520, A. R.*
(A proved sire of show winning type plus high production).

Dam: *Hazelwood's Viola 312831, A. R.*
11806.6 milk, 546.7 fat, Cl. D
14064.3 milk, 655.6 fat, Cl. AA

Either will do the job you want done, and they are priced reasonably. Futhermore, you get in either of them the result of a quarter of a century of unstinted effort on our part to produce real herd improvers.

Write for extended pedigree and price, and for any other information desired.

Accredited for T. B. 112325 . . . Negative to Bang's 5

Hazelwood Farms

R. B. CALDWELL
Owner

Chester, S. C.

Butterfats

***Presenting* . . . OUR HERD SIRES**

- **HILLTOP BUTTERFAT SENATOR**

  Dropped: February 22, 1938

  He is sired by a son of Hilltop Butterfat, A. R., and out of Heartsease Butterfat Freesia, 12228.6—657.2—FF. "Freesia" is out of Hilltop Butterfat's Freesia, 12452.6—713.4—C. She has 4 A. R. daughters and is by Imp. Primrose's Butterfat, A. R.

- **BUTTERFAT DEMONSTRATOR**

  Dropped: May 29, 1941

  He is sired by Clara's Heartsease Butterfat, 11 A. R. daughters including two Class Leaders. He is out of Hilltop Butterfat Lilac, 12841.4—736.8—EE, that is out of of Hilltop's Lily of Fashion, 10668.4—614.1—G. 2 A. R. sons, 4 A. R. daughters.

Both sires are rich in the best of Butterfat breeding and trace to Imp. Primrose's Butterfat and "Old Clara."

For Sale

Foundation Cows and Bull Calves.

Milestone Farm, Barre, Mass.

MILES C. HOLDEN, Owner

We Offer...

Tuberculin and Bang's Tested Guernsey Cows and Heifers at reasonable prices.

Select from our 600 head

Laurel Locks Farms

Pottstown, Pennsylvania

DON'T COPY - - -

Your Barn Sheets

YOU BREEDERS doing A. R. work will not have to copy your milk weights onto individual blanks if you use the STANDARD MILK RECORD CABINET. One entry at milking time and that's all—an official sheet for the club and a carbon copy for yourself, result—*without recopying.* Now in use by hundreds of breeders.

Send for Illustrated Circular

STANDARD STATIONERY CO. Waukesha, Wisconsin

WOODSIDE HALL FARMS

present ...OUR HERD SIRES

Franchester Knollton

Dropped: November 4, 1934

Sire: LANGWATER COUNTRYMAN, A. R.
A son of Langwater Merrymaker, A. R. and Langwater Country Flower, A. R.
15106.3—790.4—A
3 A. R. sons, 3 A. R. daughters

Dam: FRANCHESTER SPRITE
9490.0—509.1—GG
A daughter of Langwater Shah, A. R. and Franchester Delight, A. R.

Blakeford Mikado

Dropped: January 28, 1936

Sire: Langwater Shah, A. R.

Dam: Franchester Delight

12004.8—617.5—G
15600.4—744.2—AA
16714.8—841.0—A

"MIKADO" is a full brother to the dam of our senior sire. "KNOLLTON" according to figures tabulated by the Bureau of Dairy Industry, U. S. Dept. of Agriculture, is the sire of 10 daughters that average 8504 lbs. milk, 431 lbs. fat. On 5 pair dam-daughter comparisons the "Knollton" daughters show an increase of 558 lbs. milk—42 lbs. fat over their dams. Bull calves by both sires. All our cows have A. R. records.

FRED C. DOWNEY

Williamsport, Maryland

GLENBURNIE GUERNSEYS

1906 - 1943

Federal Accredited Herd 93822
New Jersey Bang's Cert. No. 5

2064 Lawrence Road, Trenton, New Jersey

Present GLENHEART the Junior Herd Sire

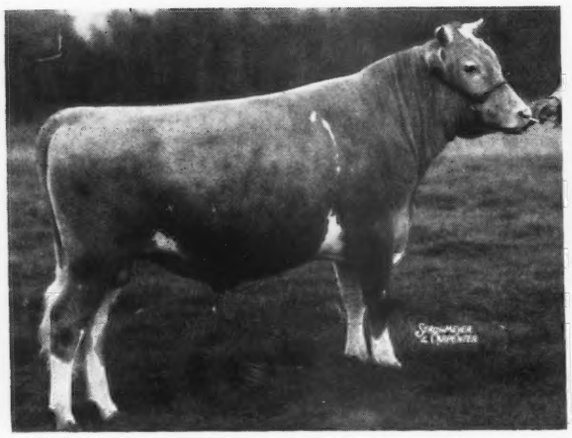

GLENHEART 295800, 2 years old

3 nearest dams average: 15752 Milk, 734.3 Fat. Sire—Rosalind's Strongheart 245488, double grandson of Hardwick's Bright Lad with three crosses to Mixter Hardwick. The paternal grandsire, Blossom's Bright Lad, is out of Hardwick's Blossom, 730.2 Fat, Class A, she out of a Glenburnie-bred cow.

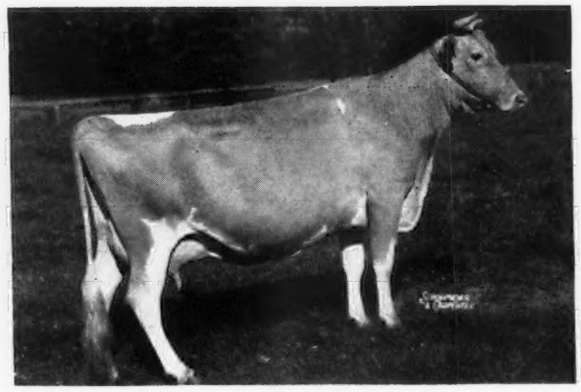

ROYAL'S CARROLL 463064

Dam of Glenheart, 10884.4 Milk, 559.2 Fat, Class FF; 16115.5 Milk, 797.6 Fat, Class A. Junior Champion, Md. State Fair, 1937. Sire: Helen's Royal of Hill Girt 206809, A. R., he by Langwater Mary's Royal 82716, A. R., out of Helen of Hill Girt, 15194.8 Milk, 751.9 Fat, Class A, 4 A. R. daughters, 3 A. R. sons. Dam—Glenburnie Henrietta 259951, 13017.7 Milk, 680.3 Fat, Class A, she full sister to Glenburnie Independent.

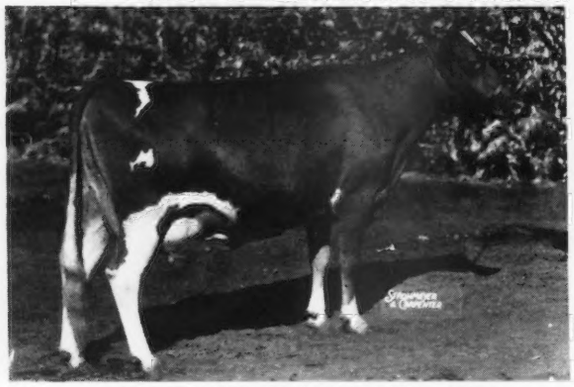

BRIGHT LAD'S ROSALIND 423378

18124.7 Milk, 726.4 Fat, Class C.

1st prize two-year-old, Reserve Senior and Grand Champion, California State Fair, 1937. 2nd prize four-year-old, National Dairy Show, 1939. Dam of Rosalind's Strongheart 245488, herd sire at Locust Grove Dairies.

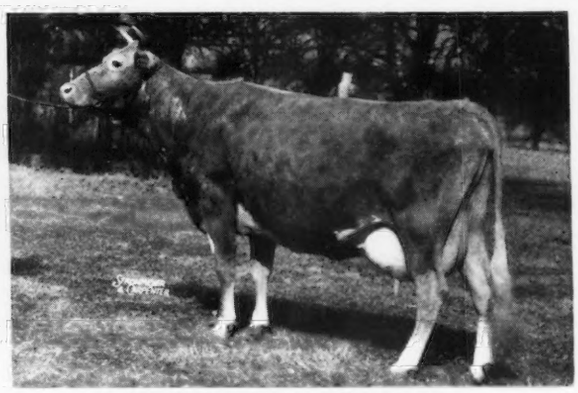

ARGILLA CARA LEE 420690

10321.8 Milk, 481.8 Fat, Class G, made on 3 quarters. Member of Glenburnie Herd and dam of Bull Calf for Sale, sired by Glenheart, dropped Feb. 1, 1943. "Cara Lee" is by Aiyukpa L. Czar 178703, A. R., he double grandson of Shuttlewick Levity and out of Argilla Fanny Lee 337676; 747.2 Fat, Class EE; next dam; 768.5 Fat, Cl. C, next dam; 905.6 Fat, Cl. A.

There are 3 other Glenheart sons at Glenburnie out of good cows, one in particular just dropped is out of Valleywood Charm 373020, 13379.9 Milk, 674.9 Fat, Class B, next dam 17257.3 Milk, 872.3 Fat, Class A, next dam 18173.7 Milk, 865.5 Fat, Class A.

Pedigrees with Prices can be secured by writing—H. M. PATE, KENNETT SQUARE, PENNSYLVANIA

Would VALOR'S CLIMAX be surprised to know his granddaughter

HORN'S CLARISSA was:

Top cow of 1942 May Royal-Steadfast Sale?
Purchased by John S. Ames of Langwater Farms?
Purchased for $2300?

NO!! He knew his Sons would carry on

PROFIT WITH A GRANDSON OF VALOR'S CLIMAX

FRIENDSHIP GUERNSEYS

New Geneva, Pennsylvania **EVELYN THOMPSON, Manager**

Lifetime Production

Four foundation cows—each with over *100,000 pounds of milk.*

Four daughters of Royal's Legislator, A. R. the son of Mixter May Royal, A. R.

COWS THAT PAY THEIR WAY

	MILK	FAT
DEERSHORN ALICE	113604	5467.5
DEERSHORN HOPE	114714	5676.0
DEERSHORN PERFECTION	100713	5296.1
DEERSHORN FASHION	102586	4728.9

All of these cows calved during 1942 and All are sound in four quarters. Almost the entire herd is descended from these four cows and All the herd is descended from Alice's grandam and Hope's dam.

We can usually offer bull calves by Deershorn Foremost and out of cows descended from one of these 4 great foundation cows.

V. D. MUDGETT

DEERSHORN FARM

Sterling Junction - Massachusetts

Our Breeding Program

Doubles up the blood of

LANGWATER AMBASSADOR, A. R.

presenting . . .

Blakeford Tribune

He is sired by "Ambassador" and out of a daughter of Slogan's Judith, A. R., that made a record at 12 years of age of 17460.3—859.3—A.

Blakeford Jubilee

He is sired by a son of "Ambassador" out of Slogan's Judith, A. R. (see above). Both sires carry an infusion of this proved blood.

We are breeding the TRIBUNE—JUBILEE cross to our Junior Sire—*QUAIL ROOST EASTERN KING* (rich in the blood of High Point Prince Maxim and Rivelon's May Royal).

Stock of this breeding is usually for sale.

Federal Accredited 462693 State Accredited for Bang's 205

DRIFTWOOD FARM

Rock Hall, Maryland

GEORGE R. DEBNAM III., *Owner*

Erinton...

A FOUNDATION COW

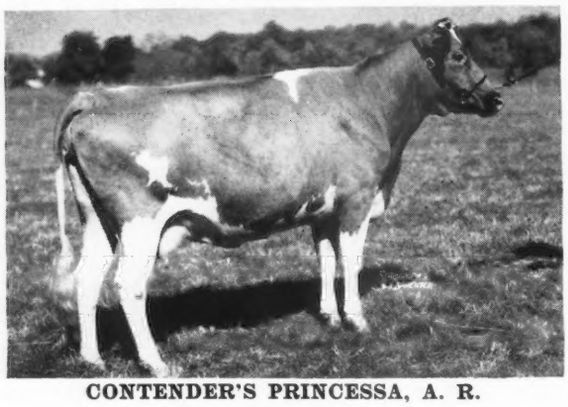

CONTENDER'S PRINCESSA, A. R.

12109.2 lbs. milk, 665.7 lbs. fat, Class GG

Sire: BROADLAND CONTENDER
A son of Broadland May Prince, A. R., out of Green Meadow Cornelia, A. R.
11779.0—684.0—G

Dam: PRINCESS PAT'S BUTTERFAT
A daughter of Broadland Butterfat that is by Green Meadow Ambition, A. R.

"Princessa" is line-bred to "Ambition" top and bottom.

T. B. ACCREDITED . . . BANG'S FREE

QUEENSTOWN, MARYLAND

G. de S. Canavarro, Owner — Spencer Dashiell, Herd Manager

T. B. ACCREDITED — BANG'S FREE CERTIFICATE 116

Basquaerie Farms

Present...

Green Meads Gay Defender 312990

Sire: GREEN MEADS LEVITY KING 288158
Sold for $15,000.

Dam: GREEN MEADS LADY DELIGHT 658213
14165.7 milk, 747.7 fat, Class EE
A full sister to Green Meads Lady Desire 596807, Class Leader in FF with 800.8 fat.

For our 2nd sire we have purchased

Flying Horse Select's Drummer 321031

Sire: ALFALFA FARM SELECT 235004
Sire of Flying Horse Select Primrose, A. R., 12816.2 milk, 815.5 fat, Class GG. Sold for $2,550—Class Leader

Dam: ALFALFA FARM FLUTE 442406
Made four class leading records
15961.3 milk, 970.4 fat, Class AA

Bull calves of this breeding usually for sale. Also a few heifers due in June and July out of A. R. Dams with records over 10000 milk and 500 fat.

VISITORS ALWAYS WELCOME

MR. & MRS. FRANCIS V. CRANE, Owners — WINSLOW BLANCHARD, Manager

MILLIS, MASSACHUSETTS

Alexander's Guernsey Farm

presents . . .

THREE HERD BULLS

★ **Quail Roost Prince Edward**
Dropped: November 26, 1939
Rich in the blood of Maxim—May Royal—Foremost.
Sire: MAXIM'S PRINCE EDWARD, A. R.
A son of High Point Prince Maxim, A. R., out of Lucerne's Hildred, A. R.
15734.1—754.4—A
1 A. R. daughter with 618.9 in GG.

★ **Oriental Byno**
Dropped: August 7, 1937
A grandson of Florham Viking that is by Langwater Country Gentleman, A. R.

★ **Florham Alexander**
Dropped: January 26, 1939
A son of Langwater Country Gentleman, A. R. He by Langwater Pharaoh, A. R., and out of Imp. County Flower of Langwater, A. R. He is out of Maxim's Eloise, A. R., 12811.4—557.6—D.
A daughter of Liberty's Maxim out of Liberty's Eloise, A. R.
15189.9—712.6—A
15002.5—711.7—B

A son of "Byno" and one by "Prince Edward" are now for sale.

DOUGLAS, WYOMING

J. P. ALEXANDER — E. H. ALEXANDER

The May 1 Journal

Packs plenty of wallop. Look at the array of ads. Does your stationery also pack a wallop? Our Outstanding Guernsey Stationery does. Write today for samples and prices.

Transcript Printing Company
PRINTERS OF THE JOURNAL
PETERBOROUGH - NEW HAMPSHIRE

SSS

LOCATED in the Deep South where Guernseys are in demand let us help you in the sale of your good Guernseys.

Gas is rationed and tires are scarce. Save both by consulting our service when in the market to buy or sell.

Write . . .

George B. Salley • Orangeburg, South Carolina

GOLDEN SUNSET FARM

MADISON-MAINE

Offers for sale... **Golden Sunset's Pilot**

Dropped March 6, 1942

Three of his nearest Dams average 17089.2—804.0

His Sire
ARGILLA MONITOR
2nd Bull, 1 yr. under 18 mo., Eastern States Exposition, 1940.

ALFALFA FARM PHILOSOPHER, A. R.
1 A. R. Son, 28 A. R. Daughters
34 records average
11677.6—581.8
33 in immature classes

LANGWATER PHILOSOPHER, A. R.
4 A. R. Sons, 34 A. R. Daughters
45 records average
10885.8—546.9
43 in immature classes

LANGWATER STAR'S MARY
17999.7—753.7—A
2 A. R. Sons.

ARGILLA MONODY
17139.8—783.0—B

LANGWATER MEADOW KING, A. R.
2 A. R. Sons, 28 A. R. Daughters
32 records average
11273.5—554.5
30 in immature classes

BIRCHFIELD MONODY
12219.4—631.7—B
2 A. R. Daughters

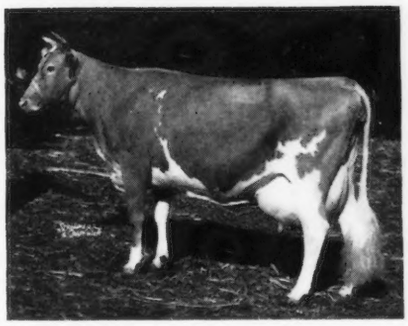

His Dam
EXCELLENCE GIRL
16130.0—875.3—AA—T. M. 1095

BROOKLANDWOOD EXCELLENCE, A. R.
7 A. R. Daughters
11 records average
10485.4—541.1
9 in immature classes

AUDACITY OF EDGEMOOR, A. R.
8 A. R. Sons, 49 A. R. Daughters
75 records average
10690.9—541.2
53 in immature classes

BROOKLANDWOOD ULTRA STELLA
10758.8—498.7—E
1 A. R. Son, 1 A. R. Daughter

OVERBROOK LIBERTY GIRL
4 A. R. Daughters

LOVE'S GOLDEN RULE, A. R.
1 A. R. Son, 9 A. R. Daughters
12 records average
10211.0—514.8
10 in immature classes

OVERBROOK PALM

Bull Calf... Dropped February 18, 1943

His 3 nearest Dams average 15841.2—713.7

His Sire is Argilla Monitor (same as Sire of above animal)

His Dam
FLYING HORSE FARM SENORITA
12383.6—604.6—DD—4.88%—
T. M. 985

ALFALFA FARM PHILOSOPHER
(see above pedigree)

LANGWATER PHILOSOPHER

LANGWATER STAR'S MARY

SENORITA OF TURNER HILL
12559.2—684.3—EE

PIONEER OF WARE
Sire of
FLYING HORSE MARIAN
12976.4—645.3—BB

IRIS OF TURNER HILL
1 A. R. Daughter

"Argilla Monitor, the above-mentioned sire, is owned by Beauhaven Farm, Skowhegan, Maine, and through the courtesy of Beauhaven Farm we have been permitted to use him."

ERNEST C. WESTON, Owner

Assembling at GULFLANDS

A foundation herd being line-bred to these Grand Matrons

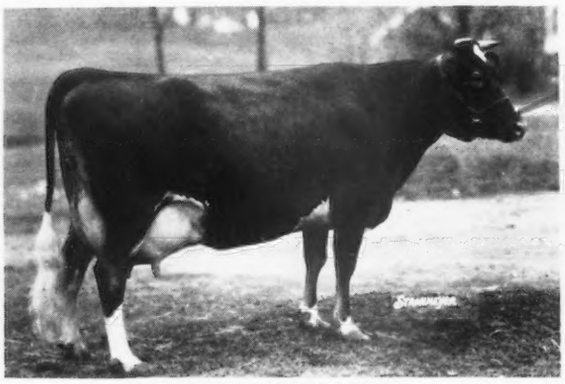

SAUGERTIES MAY FLOWER
13901.5 m., 763.7 f., Cl. D
Sold for $3,600.
6 A. R. daughters average: 11306.5 m., 587.2 f.
3 A. R. sons include:
Saugerties Ultra Maxim
Saugerties Itchen May King
Saugerties Ultra Africander

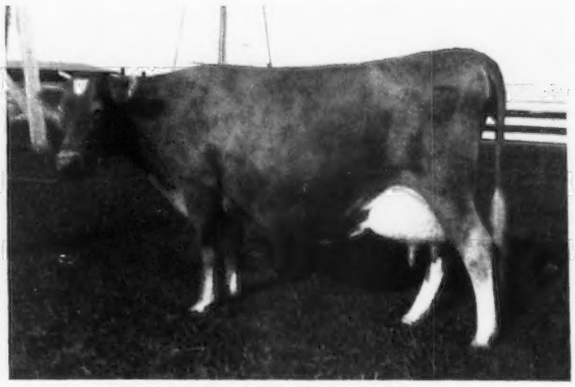

BELLE'S BEAUTY OF WALDEN
2 A. R. daughters
Beauty's Master Royal Louise
9859.5 m., 487.7 f., Cl. AAA
Beauty's Prestige Bernice
8032.3 m., 443.6 f., Cl. G

"May Flower" was the grandam of Bournedale Rex, A. R.
Bull calves will be available carrying these blood lines.

Write us your needs.

Carl Lohmann **GULFLANDS** **Port Arthur, Texas**

Bull Calves

and occasionally a few good bred and open heifers or A. R. Cows are for sale.

When you buy a FAIR FIELD *bred Guernsey you are getting the results of 36 years of line-breeding.*

We are concentrating on Green Meadow and Maxim blood lines and feel that we can offer the most discriminating buyer stock that will come through for you.

Write us your needs

T. B. Accredited . . . Bang's Free

FAIR FIELD FARMS
Elverson, Pa.

H. B. SHENK, *Owner* DAVID SHARP, *Herdsman*

We offer for Sale

BULL CALVES

and

Occasionally a few females

Rich in the best of proved Klondike blood lines

If you want to add the rich inheritance of Argilla Knight, A. R. or Langwater Foremost, A. R. to your herd ——————

CONSIDER A PARKER BRED BULL CALF

PARKER'S GUERNSEY FARM
DUBLIN, GEORGIA

D. I. PARKER, *Owner* H. L. RENFROE, *Herdsman*

"Follow Up"

An Important Principle in Animal Breeding

OUR "FOLLOW UP"

Pine Manor King's Image 318429

Sire: Coronation King of Pine Manor 250949 by Coronation Rose King 238549, A. R. First A. R. Daughter—Pine Manor King's Diadem—13901.8—687.1—4.94%—E. (Bred for EE. Subject to final verification and approval.)

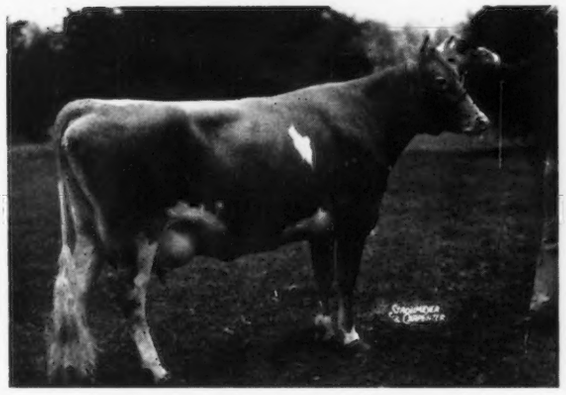

Dam: Pine Manor Columbine 596599 12672.2—755.2—5.9%—E. (Bred for EE. Subject to final verification and approval). OUT of Coronation Alida 492145

ON THE DAUGHTERS OF

PINE MANOR CROWN SUPREME 285428

(undefeated Junior Champion, 1941 Circuit)

Sire: Coronation Rose King 238549
Now has 23 A. R. daughters and 9 Performance Register Sons

Dam: Coronation Alida 492145
11920.2—763.6—6.41%—C

Our Herds are all Accredited for T. B. and Bang's. Bulls from A. R. Dams Now Available. Watch for our Females in the Elkhart County Fall Sale. We are all members of the Elkhart Co. Guernsey Breeders' Association.

Clayton E. Eash, Invercroft Farm
Middlebury, Indiana

O. W. Stine & Sons, Blossomdale
Goshen, Indiana

Harry Bainter, Terra Vista
Goshen, Indiana

FALCON'S FLIGHT FARMS

HEIFERS FOR SALE . . .

in order to relieve congested barn accommodations due to a natural growth in herd size.

OFFERING INCLUDES 15 ANIMALS, AGES, 18 months to 6 months, all open.

Majority out of A. R. DAMS. DAMS OF SIRES AVERAGE—13835.7—696.9

NEGATIVE to Bang's Test and FEDERAL ACCREDITED

Litchfield - Connecticut

B. Austin Cheney & Sons, *Owners*
Ernest F. Doane, *Manager*

We Wish to Congratulate...

Mr. Philip J. Baur, Spring House, Pa., and E. F. Stewart, Colmar, Pa., upon their purchase of

Langwater Midnight, A. R.

Sire: Langwater Moonlight, A. R.
Dam: Langwater Recollection 2d
13818.7—707.1—C

He is a full brother to Langwater Philosopher, A. R.

Also . . .

Mr. E. S. Warren, Herd Manager, Witchwood Guernseys, selected two outstanding MIDNIGHT daughters for Mr. Baur's herd.

Judy of the Glen
12264.6—639.9—G

Court Lady of the Glen
12072.4—591.3—GG

T. B. Accredited 100172 *Bang's Free Certificate 7*

GLEN FARM • *Newport, Rhode Island*

Mrs. G. J. Guthrie Nicholson
Owner

Scotty MacGowan
Herdsman

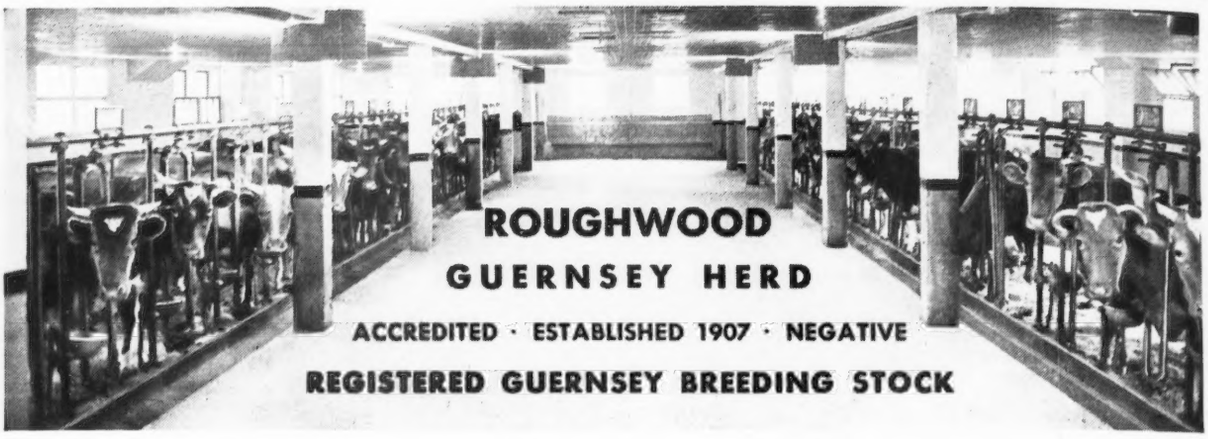

100 HEAD AT CENTER HARBOR, N. H.

For more than 35 years we have been selling Guernseys, as far south as Texas, as far West as California, many by mail. Scores of splendid letters from satisfied purchasers testify that you can safely purchase **Roughwood Guernseys** "sight unseen."

Cows - Heifers - Bulls

Approved Type and Bred for Production

GEORGE N. BARRIE, *Superintendent* — CHESTNUT HILL, MASS.

Nothing For Sale Yet

But

We do feel we have a good foundation.

Two recent additions to our herd

LAD'S PRINCESS OF MATTEWA
7703.5—335.2—GG—984 T. M.
He is sired by Foremost Summit Lad that is by Foremost Masterpiece, A. R.

RINGOLD RUTH
A promising two-year-old.
Sired by a son of Hardwick's Master that is by Mixter Hardwick, A. R.

Both of these young cows are line-bred to **MIXTER FAITHFUL, A. R.**

"Lad's Princess" is in calf to Broadland Baronet—a son of Broadland Border King, A. R.

Farm Fields

R. F. D. No. 4 - Wytheville, Va.

HAROLD P. STREET

Our Herd Sire...

Is Backed by World Record Production Close-up

Tarbell Farms Peerless Mars

Dropped: August 18, 1938
Sire: FOREMOST PEACEMAKER, A. R.
Dam: TARBELL FARMS ROYAL MARIGOLD
7835.1—424.3—FFF

"MARS" is a full brother to
TARBELL FARMS PEERLESS MARGO
10848.8—596.1—GGG

Class Leader 7th Place
18501.4—1013.3—E and EE

WORLD RECORD

The dam of "MARS" is by MAY ROYAL'S HOLLISTON and is a ¾ sister to TARBELL FARMS ROYAL LENDA
20508.9—1109.0—C—WORLD RECORD

We are now offering for sale

Bull calves by "MARS" out of good daughters of U. V. M. Courageous, a son of Green Meadow Reliance, A. R.

Windy Acres Farm

Halcottville, N. Y.

JOHN SHULTIS, OWNER

Haven Hills Bred Guernseys

have earned the reputation of making good at home and in other herds.

Several of our regular customers have purchased their fourth or fifth Haven Hills bred sire. Proof enough that our blood lines make good. A repeat customer means a satisfied one.

Bull Calves
Bulls of Serviceable Age
Bred or Open Heifers
Cows

Occasionally we can offer these Haven Hills bred Guernseys for sale.

Herd T. B. Accredited . . . Bang's Certified 266

Haven Hills Farm

ALBION, MICHIGAN

MRS. GEORGE E. DEAN, *Owner* GLEN FOX, *Manager*

GRASSLAND

BREEDING GOOD GUERNSEYS SINCE 1896

PROVING THEM GOOD BY TEST SINCE 1906

SALISBURY - CONNECTICUT -

For the Best in Sequels, Look to Grassland

WHERE: 16 first calf heifers have produced 10,000 lbs. of milk or more in Classes FFF and GGG - all but two of these were Grassland Sequels.

16 Class Leader records have been made. 8 cows have produced over a ton of milk in a single month. 2 World Records in Triple Letter Classes have been made. They were made by Quanqual Buttercup that has just completed her ninth consecutive Triple Letter Record.

Sires of Grassland Sequel breeding head a herd of 60 milking cows.

"SEQUELS ARE SUPERIOR"

MR. and MRS. E. G. WOODWARD, Owners — MR. and MRS. J. H. DURST, Lessees

Our Foundation . . .

Imp. Pearl of Grand Fort

19168.7 lbs. Milk—Class A—803.5 lbs. Fat.
75% of the herd—95 head—carries her blood.

Sire: DIMPLE'S BOY OF CORNUS FARMS R. G. A. S.

	MILK	FAT	CLASS
IMP. DIMPLE BOY'S BEAUTY	10440.8	478.9	G
IMP. LODESTAR'S QUEEN	11002.7	579.7	GG
IMP. PRIMROSE IV. OF VALE VIEW	11991.4	593.6	EE
IMP. CASTRORUM ROSIE III.	12193.5	597.4	A
IMP. HOMESTEAD CLARA'S DIMPLE	12495.7	583.2	F
IMP. DIMPLE OF NEW ANNEVILLE	12891.3	560.8	FF
IMP. LA BLANCHE II. OF DUVAUX	15798.6	702.7	A
IMP. PEARL OF GRAND FORT	19168.7	803.5	A

Dam: LEVONIA'S BEAUTY OF GRAND FORT III. R. G. A. S.

IMP. PRIDE OF GRAND FORT	11692.8	553.0	G
IMP. PANSY OF GRAND FORT	11876.9	517.2	GG
IMP. BEAUTY'S VALENTINE	14365.9	564.5	F
IMP. BEAUTY'S FLORA OF LANGWATER	17054.9	787.5	A
IMP. PEARL OF GRAND FORT	19168.7	803.5	A

We feel justified in having used the above records of PEARL'S sisters in making our decision to line-breed our herd to the famous MAY ROSE and BEAUTY families on the Island of Guernsey.

PEARL'S granddaughters, thru her daughters and son, LAW-WILL'S GENERAL, are producing over 48 lbs. per day with their first calves—over 65 lbs. per day with their second calves. And over 60 lbs. per day with their third calves on twice-a-day milking.

LANGWATER HILARITY, a grandson of Pearl's sister, was brought into the herd to continue this line-breeding for PRODUCTION.

LAW-WILL FARM • Hope, Rhode Island

Estate of F. L. Williams

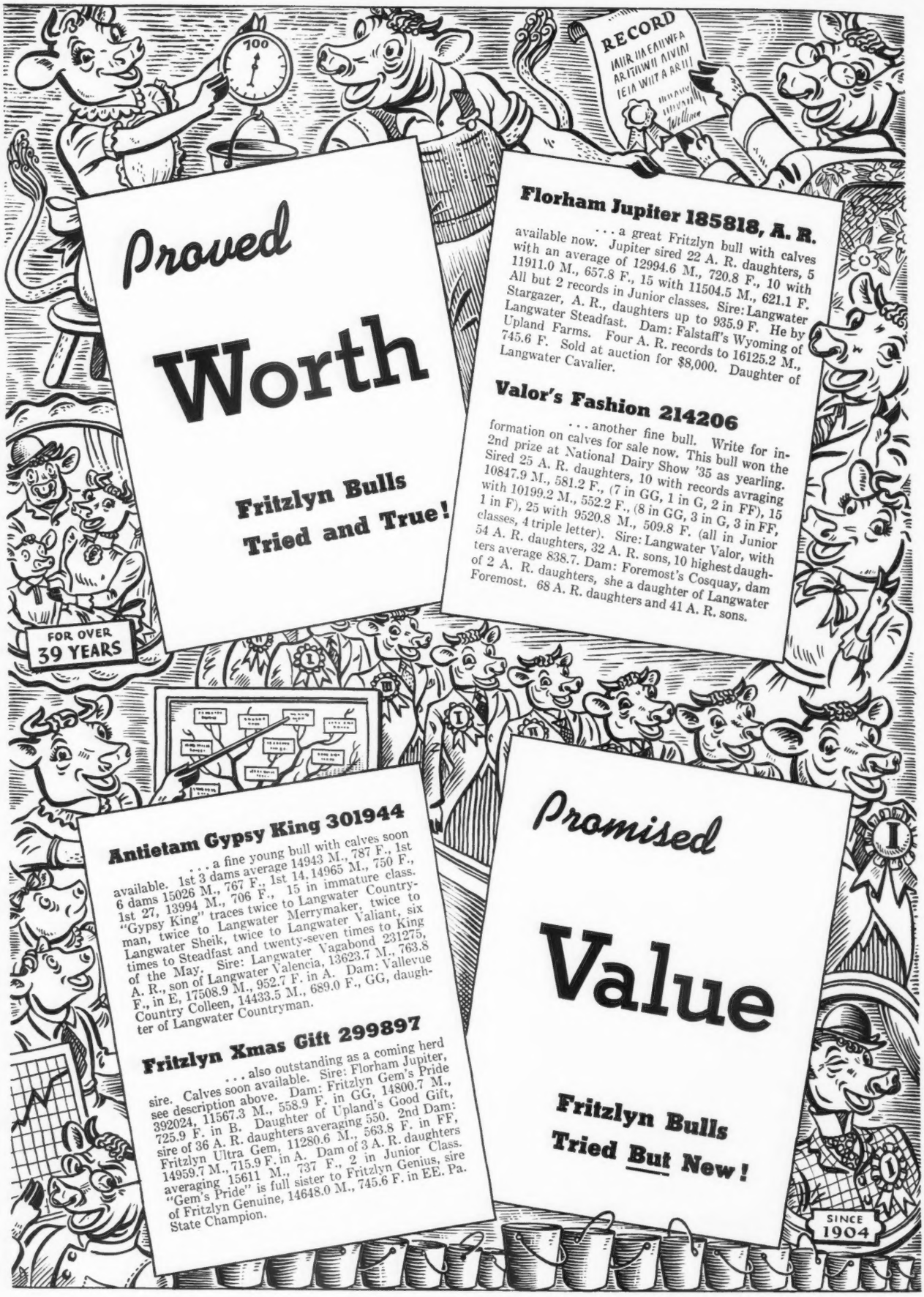

FRITZLYN FARMS • Pipersville, Pennsylvania

WM. F. FRETZ, Owner — *Federal Accredited 43770 ✦ Bang's Free Certificate 485* — G. E. LeWORTHY, Manager

OUR HERD SIRES

Santa Cruz Holliston Valmont

High Production Inheritance
Top and Bottom

Sire: HOLLISTON ROYAL OF ROCKINGHAM
63 A. R. daughters with 74 records average 12556.9 lbs. milk, 602.3 lbs. fat, 11 in triple letter, 48 immature.
19 daughters with 21 records over 700 lbs. fat.

Dam: SANTA CRUZ VIOLET ROSE, A. R.
12677.2—648.7—AA
3 A. R. daughters average 701.5 lbs. fat, all immature.

Klondike Kornegay

Sire: ARGILLA KNIGHT, A. R.
55 A. R. daughters. Sire of the South's first 1000 pound Guernsey. His get at the 1941 National Dairy Show averaged 15404.9—802.3, all immature.

Dam: KLONDIKE GAY HOSTESS
10808.7—523.5—AA
A daughter of Foremost's Gay Lad, A. R.

Bull calves for sale by both of these sires

Butterton Guernsey Farm
R. 6, Box 10 FRESNO, CALIFORNIA
W. B. DOTY, OWNER

DUNN'S TOUR

SELLING FAST—herds we have offered in past issues have been quite well sold. One or two more are about to come on the market and those two mature bulls bred at Langwater are still available.

O'HARA FARM, SCIPIO CTR., N. Y., (see last adv.) The cows are sold to go to Massachusetts. However, there are 7 big, rugged, bred heifers at $225 for the lot and 8 yearlings at $125 average. They are attractive and will grow into money in your pasture this summer. Their sire, McDonald Farms Collector, is still available. He is by a son of Supreme's Janice, 20012.5—942.4—BB, World's Record when made.

VISITORS

Among our tourists last month we had the pleasure of a DUNN'S TOUR with Mr. John W. Colebank, Manager of Gayoso Farms, Horn Lake, Mississippi, and Mr. E. G. Riedel, Owner of Sanitary Farm Dairies in St. Paul, Minn., and Cedar Rapids, Iowa. Result: four outstanding young bulls and numerous cows are preparing for shipment.

SALES

MAY 10, NEW ENGLAND GUERNSEY SALE, Topsfield, Mass.

May 17, BUTTERNUT BROOK DISPERSAL, Litchfield, Conn.

See their ads. in this issue and plan to attend. The season's top bull prospects and outstanding fresh cows with high production records are in these sales.

After the Sales: Make a Date with Dunn's Tour to Tour the Guernsey Herds. We save your time and tires. Our services are free to every buyer.

DUNN'S TOUR "The Short-cut to Good Guerneys",
SCHOHARIE, N. Y., AND CORDAVILLE, MASS.

Here is a Valleywood Valiant Hercules bull calf you can't afford to overlook

A Good Individual and out of an 814.4 lbs. fat Class C dam

For Sale . . . MT. ARARAT COUNT

Dropped: March 21, 1943

HIS DAM

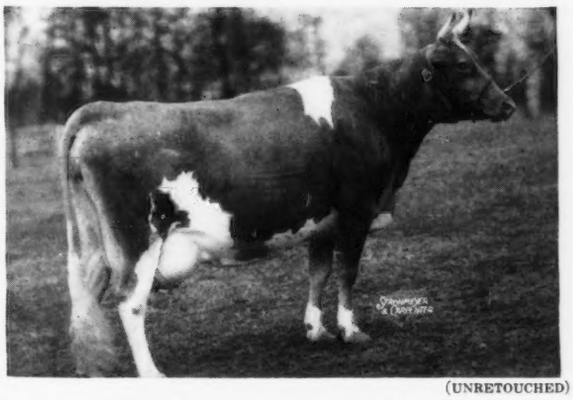

(UNRETOUCHED)

BUTTERFAT'S DELL
11736.2—598.7—F
15693.6—814.4—C

A daughter of Hilltop Myrtle's Butterfat, A. R., and a granddaughter of Imp. Primrose's Butterfat, A. R. "DELL" is now on test again as a five-year-old and milking 70 lbs. per day.

"COUNT" is sired by Valleywood Valiant Hercules that is sired by Valleywood Valiant, A. R., (sold for $3,000), and out of Valleywood Harriet; 14223.2—781.8—CC. He is a full brother to Valleywood Valiant Hero (sold for $3,800). "Hero" was Grand Champion at all leading shows including the National Dairy Show. The first 7 daughters by "Hercules" are now on test. They are attractive individuals with good udders and promise to make over 500 pounds of fat as Junior two-year-olds under good normal herd care and milked by machine.

★ Send for price and complete pedigree on "COUNT"

Frequently we have good cows and heifers to sell. Heifers immunized and negative to Bang's by calfhood vaccination.

MT. ARARAT FARM • Port Deposit, Maryland

DONALDSON BROWN, *Owner* VERE S. CULVER, *Manager* EVERT G. DENNEY, *In charge of herd*

The Head Man

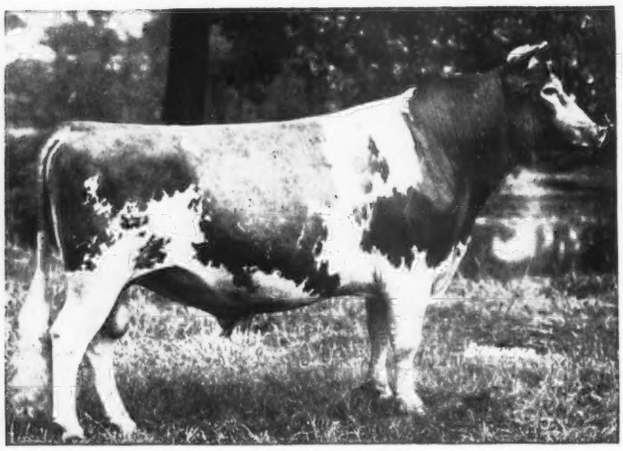

◂Alfalfa Farm Philosopher

28 A. R. daughters average:
12007.7 lbs. milk, 600.9 lbs. fat.
One on twice-a-day milking, 4 with over 700 lbs. fat.

Grand Champion, National Dairy Show.
Twice Reserve Grand Champion, National Dairy Show.
Five times Grand Champion, Eastern States Exposition.

His Son, Argilla General Lee, was Grand Champion at the National Dairy Show

Langwater Star's May ▸

17999.7—753.7—A

Sire: LANGWATER VALIANT, A. R.

2 A. R. sons include Langwater Mischief, A. R., 8 A. R. daughters average 11876.7 lbs. milk, 611.3 lbs. fat.

HIS DAM

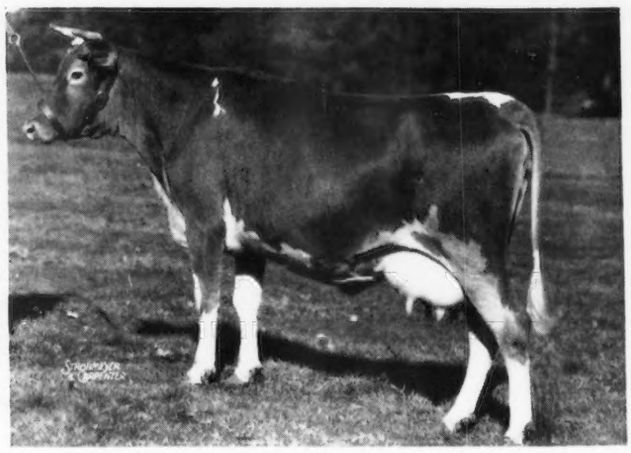

TODAY . . . Our breeding program combines the blood of Dolly's Foremost of High Rock—**one of the greatest production bulls of the breed** and Alfalfa Farm Philosopher a bull that sires type that can win in the ring and production that is hard to beat.

One of His Helpers

Argilla Furlough

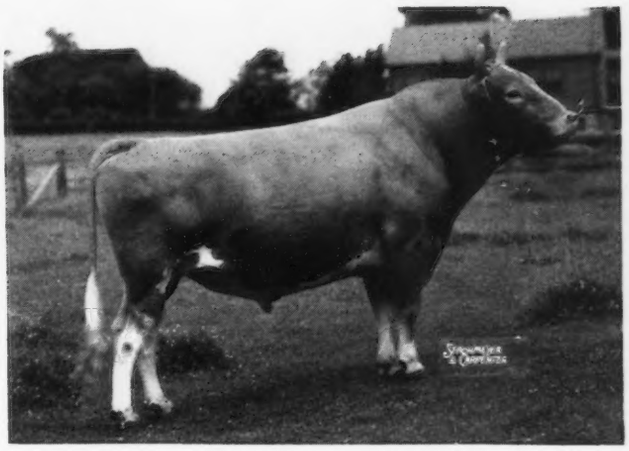

13 A. R. daughters include:

WESTFIELD GOLDEN DAYDREAM
13116.1—636.5—CC

WESTFIELD GOLDEN SUNRAY
13922.5—596.4—E

WESTFIELD GOLDEN MAIDEN
11712.4—581.2—E

"FURLOUGH" has been used in the herd of Stephen W. Sabine, Groton, Mass. He has left several outstanding daughters in this herd.

Sire: DOLLY'S FOREMOST OF HIGH ROCK, A. R. He is sire of more 700 pound daughters than any other Guernsey sire. Considered by many as one of the best production bulls of the breed. Another "Dolly's Foremost" son—Argilla Forecast—is in use and has sired several most promising daughters.

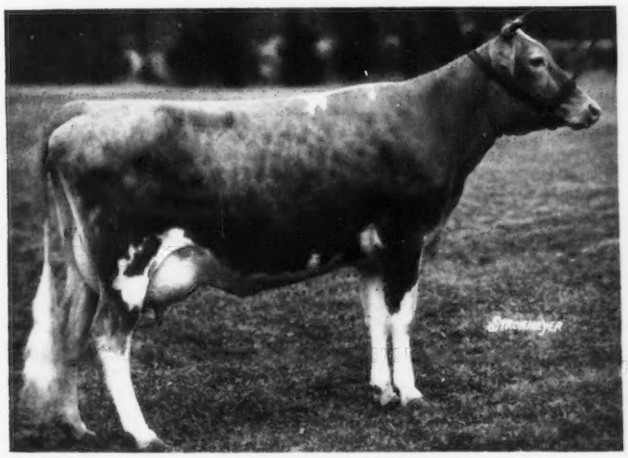

Argilla Honora

13964.4—732.4—G

Sire: LORD HENRY OF GRAFTON.
A son of Dolly's Foremost of High Rock, A. R.

The dam of **"FURLOUGH"** is out of Argilla Nora, A. R. She being the dam of Argilla Catamount, A. R.; Argilla Forecaster, A. R.; Argilla Formosa; 12712.3—667.6—G; 15875.8—854.5—E, (6 A. R. daughters). **"FURLOUGH"** has Dolly's Foremost close-up top and bottom.

Follow the Phil-Dolly's Foremost Cross at Argilla

T. B. Accredited No. 78223 **Massachusetts Abortion Free Herd 19**

ARGILLA FARM • IPSWICH, MASSACHUSETTS

S. M. MERRILL, Owner R. J. McKENZIE, Manager

Type and Production

Back of this family are some of the greatest show winning animals of all times

The dam of CORIUM SLOGAN'S MUIROC is 1 in 2400

Did you realize that up to April 1, 1943, 95,737 official A. R. and H. I. records have been completed. Of these **ONLY** 40 cows have made 1,000 pounds of fat.

Dam

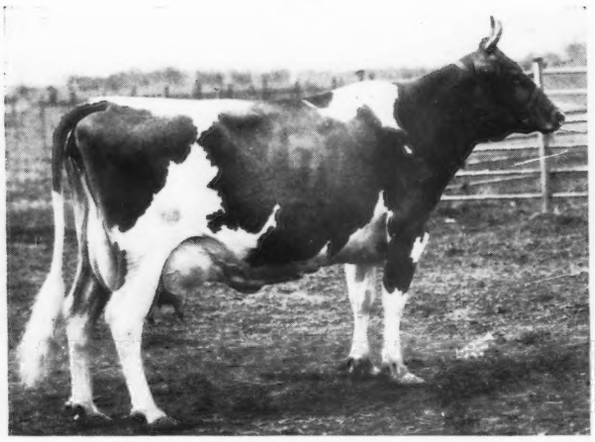

PROUD DORA OF ECHO GLADE

12126.6—619.4—F
14377.1—791.5—AA
19147.5—1007.1—A
Average: 15217.1 Milk, 806.0 Fat.

A noted show cow winning many ribbons at leading Mid-Western fairs including the Dairy Cattle Congress, 1925.

One of our Herd Sires

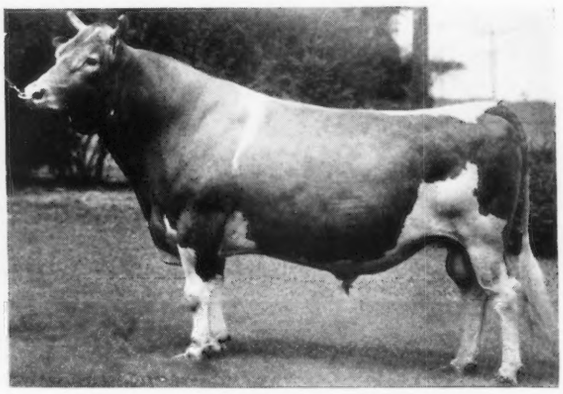

CORIUM SLOGAN'S MUIROC, A. R.

17 A. R. daughters. 1st prize bull, Wisconsin State Fair, 1938. A son of Langwater Slogan.

Noted sire of type and production. A show bull himself, he was sire of first prize get at Indiana, Illinois, Minnesota, Wisconsin, 1935. His get also won many other honors.

OTHER HERD SIRES NOW IN SERVICE

Florham Idol, A. R.
Sire: Florham Heritor, A. R.
Dam: Florham Golden Rose, A. R.
14405.0—735.0—F
A daughter of Langwater Country Gentleman

Green Meads Napoleon
Sire: Langwater King of the Meads, A. R.
Dam: Aiyukpa L. Nancy, A. R.
14044.5—770.4—A
He is a ¾ brother to Green Meads Levity King ($15,000).

Masterpiece's May Royal
Sire: Foremost Masterpiece, A. R.
Dam: May Royal's Etta, A. R.
9855.7—573.1—D
A daughter of Mixter May Royal, A. R.

Wey Acres Grandee's Valor
Sire: Langwater Grandee
Dam: Valor's Honesty
16785.8—708.1—B
A daughter of Langwater Valor, A. R.

Wey Acres Country Gentleman
Sire: Langwater Grandee
Dam: Supreme's Lorie, A. R.
15552.0—803.3—C
A daughter of Royal Supreme, A. R.

Wern Muiroc's Slogan
Sire: Corium Slogan's Muiroc (see above)
Dam: Richmond's Edine of Bonnie Brae
612.7 lbs. fat, D. H. I. A.

WERN FARMS • Waukesha, Wisconsin

D. L. WILLIAMS & SONS, Proprietors

BUY

U. S. WAR BONDS

AND STAMPS

T. B. ACCREDITED—BANG'S CERTIFIED 33685

DUN ERIN FARMS No. 1

***Introduce . . .* OUR HERD SIRE**

CHARLESCOTE PAR

Sire: Langwater Peter, A. R.
7 A. R. daughters average 13923.9—714.7
Dam: Langwater Valerie, A. R.
12721.7—520.8—CC
Full sister in blood to Langwater Vagabond, A. R. (recently reported sold for $16,500).

BUY the rich inheritance of a "Peter" grandson. Sons of "PAR" out of high record A. R. dams (twice-a-day milking) are usually for sale.

1942 herd average 473 lbs. butter fat
Second high Guernsey herd in the state.

"THE DUNPHYS," Owners E. M. SCHNECK, Manager

ELKHORN, WISCONSIN

BURTON LANE FARM

Registered 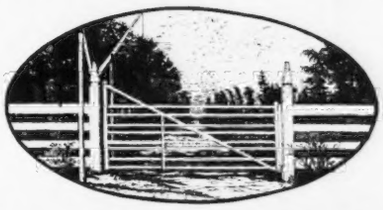 *Guernseys*

Follow the SARGON-ALERT program

ONE OF OUR PROVED SIRES

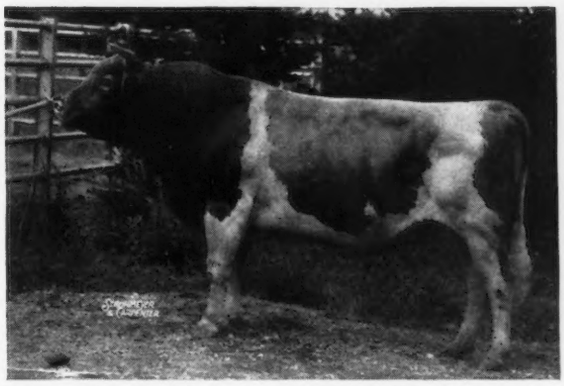

GREEN MEADS SARGON, A. R. ▶

"SARGON" is sired by Langwater King of the Meads, A. R., (sold for $12,500 to Meadow Lodge Farm, Oklahoma City, Oklahoma) and out of Green Meads Thelma; 12902.7—704.2—G; 13518.8—740.7—D. A paternal brother to **"SARGON"** recently sold for $15,000).

A full brother to **Myhaven King, A. R.** Herd Sire at McDonald Farms, Cortland, N. Y.

A full brother to **Green Meads Taurus, A. R.** Herd Sire at Pine Manor Farm, Goshen, Indiana.

This blood is in demand—consider a "Sargon" son out of a well-bred foundation cow. His daughters that are now in milk show heavy production. One daughter recently finished with 12177.2—653.7—A twice-a-day milking.

ANOTHER PROVED SIRE

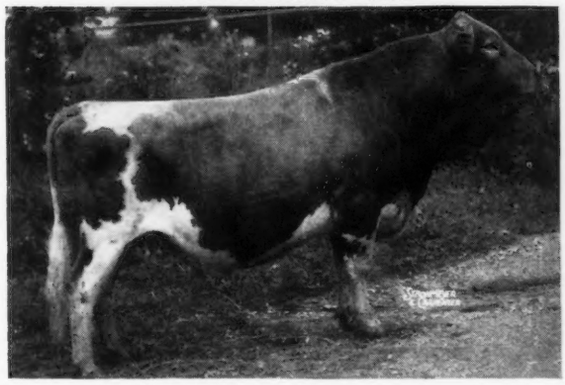

◀ **RIDGLYDALE'S VILLAMERE ALERT, A. R.**

Sire: GREEN MEADOW ALERT, A. R. Herd Sire at Kenfleur Farms, Danville, Illinois.

Dam: MAPLE LANE AFRICANDER'S ANITA, A. R.

11152.0—598.4—G
14596.4—705.9—A

We have 7 A. R. daughters of this proved bull in our herd and many more of his daughters are now on test. "ALERT" is line-bred to **Green Meadow Coronation Prince, A. R.,** and **Langwater Africander, A. R.** We are usually able to offer for sale a choice selection of "ALERT" or "SARGON" bull calves.

WRITE US YOUR NEEDS

Conway Road, Lake Forest, Illinois - Tel. Lake Forest 1714

T. B. and Bang's Accredited **OLIVER M. BURTON, Owner**

Presenting . . .

Some of the A. R. records completed in our herd

PRODUCTION

	MILK	FAT	CLASS
*Sancy of Homeward	12451.2	654.3	C
Floral's Rose	10732.0	625.0	A
Prospect's Farina	11523.1	590.1	B
*Gilmore's Ione G.	10354.1	536.3	GG
Fabelle	9656.3	535.9	A
Longacres Sweet Mystery	10013.5	523.5	EE

***Bull calves for sale out of these cows. Our herd is headed by the proved sire—VALOR'S AFRICANDER.** (18 A. R. daughters with records up to 16723.4—808.1—BB).

WRITE US YOUR NEEDS

THE BURROWS FARM
Saginaw, Michigan

George L. Burrows 3rd

Pine Manor King's Royal
288236

Junior Herd Sire

Sire: CORONATION KING OF PINE MANOR whose sons and daughters won consistently where shown including 1941 National Dairy Show. A son of Green Meadow Minuet, 864.2 F., Class A.

Dam: FLORHAM CRYSTAL 104060
15532.5 M., 817.5 F., Class EE
17717.2 M., 966.9 F., Class AA
Her ¾ sister, Florham Polly, 1013.8 F., Class A.
Her dam, Florham Dolly, 834.1 F., Class A
A full sister to "Dolly," Florham Bella, 935.9 F., Class A.
Grandam, Miss Bella of Rocky Reach 2d 825.3 F., Class B.

Accredited *Negative*

OWEN'S PLACE
Dietrich Farms, Inc., on U. S. 6
Bremen, Indiana

Owen H. Dietrich, *Manager*

BRANDTJEN FARMS

A select herd of 180 Registered Guernseys are bred for LONGEVITY as well as Type and Production.

Our Sires . . .

BRANDTJEN'S BEACON. tracing over 60 times to May Rose 2d. *Sire:* Langwater Beacon, whose dam made 673.1 lbs. fat in BB. *Dam:* Beacon Hill Gardenia, 14198.1 m., 709.3 f., A. She is now in her 20th year, still showing acceptable type and production. Her three A. R. daughters average 801.6 fat. One A. R. son.

***Junior Sire:* BRANDTJEN'S HORACE**

Sire: Brandtjen's Frederick, his dam made 625.1 fat in FF. The five nearest dams average 652.1 fat. *Dam:* Berndale's Princess Pat, 16565.3 m., 791.2 f., A. 2 A. R. daughters.

Heifers bred to these bulls, and bull calves from them for sale.

H. A. BRANDTJEN, *Owner*
BERT SCHWINGHAMER, *Supt. of Cattle*

• Farmington, Minnesota

Introducing... **OUR NEW JUNIOR SIRE**

Franchester Nan King

Dropped: March 6, 1942

It's the females that make a bull and "Nan King" has a right to be good.

Paternal Grandam

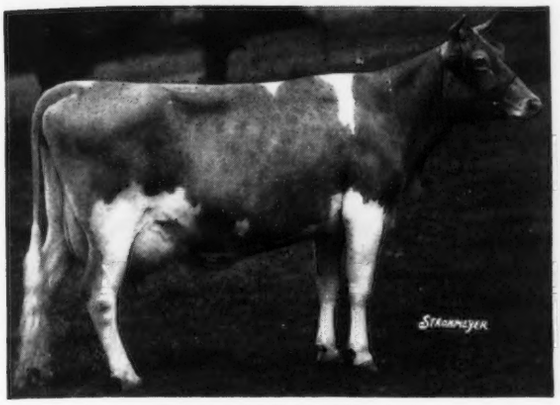

GREEN MEADOW MONITA
12397.6—614.1—G 15695.8—782.4—C
2 A. R. Sons, 2 A. R. Daughters

Dam

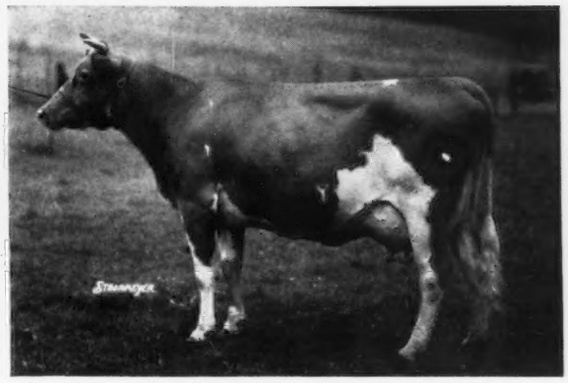

GREEN MEADOW WILDA
13071.7—701.8—EE
1 A. R. Son, 3 A. R. Daughters

Both of these proved brood matrons are by that great sire— *GREEN MEADOW CORONATION KING, A. R.* The dam of *Franchester Nan King* is out of Green Meadow Wistaria 15963.9 M.; 807.8 F., Class A. She has 2 A. R. Sons and 5 A. R. Daughters that average 13098.2 M.; 668.1 F, all immature. *NAN KING* will be mated to daughters of Pine Manor Cardinal, son of Coronation Count, and Franchester Collegate, A. R., son of Green Meadow Constant. We have at this time, a few bulls to sell at farmer prices.

FOUNTAINE FARMS, Inc. • *Fountain City, Indiana*

T. B. and Bang's Accredited CLYDE E. HINSHAW, *Manager*

A few A. R. records completed at our farm during 1942

PRODUCTION

	Milk	*Fat*	*Class*
Golden Tress of Cowham Farm	16674.7	850.2	A
Golden Colore of Cowham Farm	15959.5	729.2	A
Golden Julia of Cowham Farm	12869.5	678.5	AA
Golden Abbie of Cowham Farm	14967.1	678.2	E
Golden Felicia of Cowham Farm	13385.7	640.2	A

All these cows are by our

Bournedale Golden Maxim

Our 4 Herd Bulls are strong in the blood of Maxim of Bournedale, Coronets, Langwater Steadfast, Green Meadow Coronation King and trace twice to Shuttlewick Levity through "Golden Maxim" and Shuttlewick Don Diavalo.

But the rich inheritance of a Cowham-bred bull. We have 3 especially promising ones for sale at this time.
T. B. Accredited 517236 . . . Bang's Accredited 67

Cowham Farm • Jackson, Michigan

C. F. Cowham, 407 S. Brown St.

Caphir Farm

OFFERS FOR SALE

three bull calves sired by Langwater Gold Dawn 293459, son of Langwater Midnight 228886, A. R., full brother Langwater Philosopher 187794. His dam is Langwater Lorna 590861, A. R., 11360.2—614.3—FF. Again on test in Class A will make about 800 lbs. fat. (A daughter of Langwater Countryman 200171, A. R.) • These calves are nice, straight calves and out of real dairy type cows with extra good udders.

Bull Calf No. 1 born January 1, 1943, out of Buttercup of Caphir Farm 575571, 9750.6—533.0—CHI—Again on test. Daughter of Langwater Redemptor 281401, his 3 nearest dams average 17277.3—919.3.

Bull Calf No. 2 born December 31, 1942. Dam: Frances Faith of Caphir Farm 446695, 8200.9—481.8—AHI—305 days—again on test. Daughter of Langwater Demon 203856, A. R.

Bull Calf No. 3 born August 6, 1942. Dam: Fleurette of Caphir Farm 596171, on test in AHI, 235 days, 7120 M.—409 F. Daughter of Langwater Redemptor.

All cows milked two times daily in stanchions with milking machine.

Federal Accredited Bang's Free 903 T. B. Accredited 525597

Write for Pedigree and Price. Farm near Highland Lake

MR. and MRS. PAUL ROEHRIG
CAPHIR FARM, Westbrook, Maine
R. F. D. No. 1 - Box 294

OUR HERD SIRES

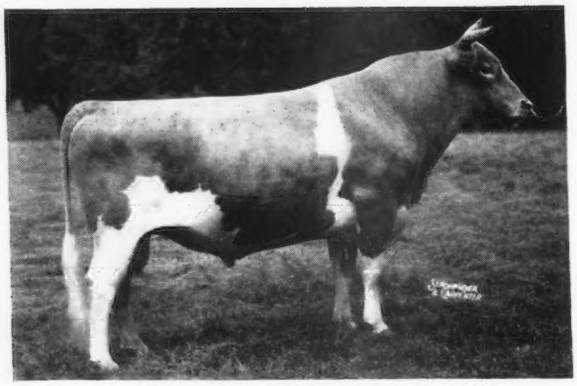

GREEN MEADS WISTAR

Sire: LANGWATER KING OF THE MEADS, A. R.
5 A. R. sons, 32 A. R. daughters with 50 records average 12248.0—620.3—2 triple letter, 43 immature.

Dam: GREEN MEADOW WISTARIA, A. R.
15963.9—807.8—A

1 A. R. son, 5 A. R. daughters with records as follows:
13071.7—701.8—EE
13981.7—700.3—GG
13373.0—666.5—BB
12743.0—736.3—C
12321.8—535.7—G

Wistar's First Daughter to Finish Test has a Record of 10917.6—570.1—FF

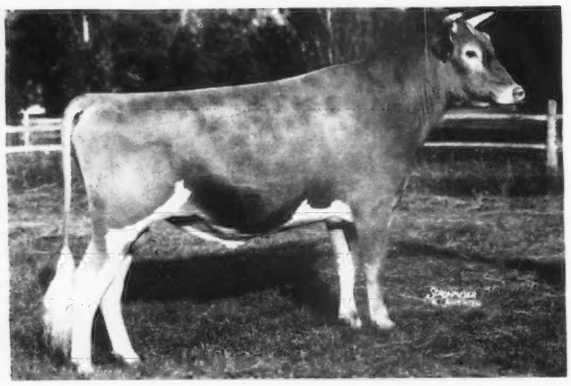

FRANCHESTER SHAH

Sire: LANGWATER SHAH, A. R.
17 A. R. sons, 54 A. R. daughters with records up to 795.2 lbs. fat, Class A.

Dam: GREEN MEADOW MONITA, A R
15695.8—782.4—C

2 A. R. sons, 2 A. R. daughters with records as follows:
15123.6—684.3—E
13959.1—640.2—A

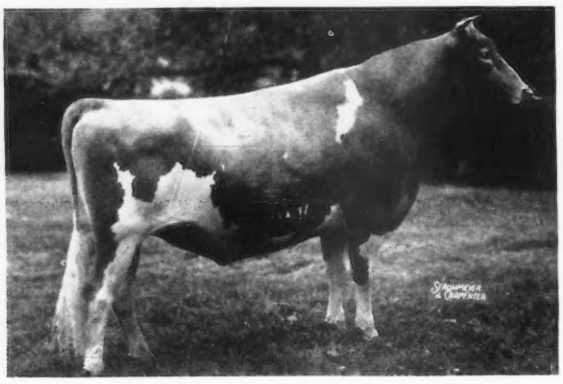

GAYHEAD'S FAVOR

Sire: GREEN MEADOW MONITOR
2 A. R. sons, 26 A. R. daughters, with records up to 827.3 lbs. fat, Class AA.

Dam: VALOR'S FAVORITE, A R
16037.8—756.8—A

3 A. R. daughters with records as follows:
19225.0—840.3—AA
15900.5—792.3—BB
14974.0—668.7—BB

At home . . . We can usually offer a choice selection of bull calves by our three sires. Bulls out of good A. R. cows.

Bred Right—Priced Right

T. B. Accredited 136265 **Bang's Free Certificate 1345**

BETHANY-HOMESTEAD FARMS, INC.

BYRON S. MILLER, *President* **Honesdale, Pennsylvania** **COREY C. GAREY,** *Manager*

CROASDAILE FARMS

wish to congratulate Mrs. Elizabeth W. Price of Lewisburg, West Virginia, upon the purchase of

CROASDAILE'S PRINCE CAVALIER 323738

Dropped August 29, 1942

QUAIL ROOST CROWN PRINCE 270199
1st prize 2 yrs. and under 3 N. C. 1941.
Sire of Croasdaile's Princess Rachel
3449—176.7 in 136 days
Croasdaile's Princess Annie
3940—176.9 in 109 days
Croasdaile's Princess Polly
1532.2—75.37 in 46 days.
1st Jr. Heifer N. C. Field Day 1942 conducted by Dean Kildee (all heifers in Class G).

QUAIL ROOST MAXIM'S PRINCE 209991, A. R.
Member 1st Produce of dam Toronto and Waterloo, 2nd N. D. 1938. He and 5 of his paternal sisters sold for $18,000.
27 A. R. Daughters.
Others on test.
Quail Roost Princess Carol
10562.7—631.9—G
11714.7—703.7—C
Gippy Princess Marjory
12176.1—612.2—F
Riegeldale Governess
8940.5—572.9—D

RIVELON ROYAL MABEL 524866
10032.7—552.6—G
12082.1—654.5—B
12717.1—696.6—AA

HIGH POINT PRINCE MAXIM 104016
1st prize Get of Sire, Md., Waterloo, N. D. S. and Toronto 1938
76 A. R. Daughters, 18 A. R. Sons
8 daughters over 800 lbs. fat.
Quail Roost Maxim's May Rose
15227.4—867.8—BB
Sold for $5,000.

LANDMARK PRINCESS MAY ROSE
14782.5 m.—863.5—A
2 A. R. Daughters, 2 A. R. Sons.

RIVELON'S MAY ROYAL 145583
19 A. R. Daughters
Rivelon Royal Maid
15744.5—726.2—AA
Rivelon Royal Flash
13681.6—709.6—DD

RIVELON MARTHA 342853
12760.7 m.—619.6—AA
3 A. R. Daughters
Rivelon Royal Martha
12184.7—649.4—G

MISS VIOLA OF QUAIL ROOST 290269
16208.3—690.5—A
3 A. R. Daughters
Crow's Dale Princess Pat
12307.3—625.3—A
12075.0—606.7—AA
Croas Daile's Ruby
9802.4—460.3—GG
11689.8—563.6—CC
17016.3—802.4—AA
Croasdaile's Valor's Dianna
10230.7—498.8—GG
14713.6—701.4—EE

MIMOSA CAVALIER 137588
35 A. R. Daughters
Coker Mimosa Cavalier's Viola
8613.3—510.5—G
11482.6—614.3—AA
14197.9—780.1—AA
Coker Queen Helen
12030.3—697.2—E
13713.2—763.9—BB
Mimosa Valentine 2d
10144.0—545.2—G
12715.0—693.7—B
13289.7—718.6—A

INDIAN GIRL OF CHEROKEE 242600
10178.5—569.5—G
12053.6—646.0—A
Quail Roost Papoose
9699.4—534.4—E

AMELIA'S ROSE GOLD OF OPHIR 80460
2nd prize get of sire S. C. 1925
24 A. R. Daughters, 7 A. R. Sons
Coker Primrose of Gold
13301.5 m.—679.8—F
Mount Hope Queen
11962.9 m.—641.3—E

GRAPELAWN BEAUTY 107010
11169.3—630.9—G
1st prize Sr. Yearling and Jr. Champion Lee Co. and S. C. State Fair 1921.
2nd prize Sr. Yearling, Ga.
3rd prize Sr. Yearling, Tenn. 1921.

CAVALIER'S PRINCE OF OAKHURST
5 A. R. Daughters
Wendy of Cherokee
11575.3—558.4—D
Cherokee Vallon Lily
8708.0—534.6—E

NATOLA OF OPEN COUNTRY
9509.0—455.9—A
13492.7—621.1—A

CROASDAILE HERD SIRES

QUAIL ROOST MAXIM'S MAJESTY 201459, A. R.
Sire: HIGH POINT PRINCE MAXIM 104016, A. R.
Dam: QUAIL ROOST ANN SPOTSWOOD 291548
13742.5—686.6—F
Junior Sire—QUAIL ROOST CROWN PRINCE 270199
(Pedigree above)

JOHN SPRUNT HILL, Owner
D. E. TOWNSEND, Manager
R. 2, DURHAM, N. C.

**** Usually a few choice sons of these bulls out of Maxim A. R. Cows for sale***

Not bragging . . .

But mighty proud of our production

51 official A. R. records at the farm
average 12909.2 lbs. milk, 657.8 lbs. fat

ALL A. R. RECORDS COMPLETED TO DATE

	MILK	FAT	CLASS	
MOBJACK GERANIUM 2D	16487.4	872.0	CC	
MOBJACK ALTHEA	16036.9	818.0	A	
BECKIE OF MOBJACK	17119.1	816.7	AA	
MOBJACK ILEX	15343.8	803.9	E	
MOBJACK ROSE DIMPLE	16735.0	801.0	CC	
MOBJACK GERANIUM	16415.5	796.8	D	
VERBENA OF MOBJACK 3D	16087.5	795.2	A	
MOBJACK GERANIUM	16220.5	793.1	A	
DIMPLE OF MOBJACK 5TH	15380.6	792.9	AA	
MOBJACK POPPY	14913.2	779.4	DD	
MOBJACK FERN 2D	14895.0	756.7	E	
MOBJACK HOLLY	14365.3	737.5	DD	
MOBJACK SWEET CLOVER	13417.2	734.9	F	
MOBJACK LAUREL	13434.8	719.6	F	
MOBJACK DAISY	13382.1	715.5	EE	
PEONY OF AUBURN	14910.3	715.1	AA	
MOBJACK HEATHER	11699.7	715.0	G	
MOBJACK FLAX	14048.1	711.9	DD	
MOBJACK FERN	12750.0	706.8	BB	
MOBJACK COLUMBINE 2D	12715.4	701.4	EE	
HYACINTH OF MOBJACK 3D	13879.9	698.2	B	
MOBJACK ASTER 2D	11918.3	682.7	F	
(Subject to final approval and bred for FF)				
VERBENA OF MOBJACK 2D	12211.5	679.5	A	
DIMPLE OF MOBJACK 3D	14626.3	674.2	A	
BECKIE OF MOBJACK 3D	13607.4	672.7	A	
MOBJACK GENTIAN	11718.5	667.9	FF	
MOBJACK ARBUTUS	13693.5	665.6	EE	
BUTTERCUP OF MOBJACK 2D	11762.8	663.8	EE	
MOBJACK RHODA DIMPLE	14292.3	658.0	D	
MOBJACK SUNDEW	13710.9	656.73	F	355 days
MOBJACK TULIP	11490.9	638.5	GG	
MOBJACK RHODA DIMPLE	12225.4	633.5	EE	
MOBJACK ARBUTUS 3D	11935.3	621.6	E	
MOBJACK ABELIA	12501.1	608.0	FF	
MOBJACK ROSE DIMPLE	12753.6	605.2	FF	
MOBJACK DOTTY DIMPLE 2D	11847.0	602.9	D	
MOBJACK HONEYSUCKLE 2D	11589.2	601.1	GG	
MOBJACK ASTER	11977.5	600.5	E	
MOBJACK ALTHEA 2D	13610.5	588.3	FF	
LILY OF MOBJACK 5TH	11514.9	581.1	FF	
MOBJACK HEATHER 2D	10786.3	577.8	GG	
MOBJACK ZINNIA	11723.0	574.1	G	
MOBJACK ALTHEA 4TH	10960.3	572.2	FF	
MOBJACK ARBUTUS 2D	10436.4	569.4	E	
LILY OF MOBJACK 8TH	11716.0	563.2	C	
(Subject to final approval and bred for CC)				
MOBJACK ILEX 2D	9759.3	558.5	G	
DIMPLE OF MOBJACK 7TH	10575.4	549.8	GG	
MOBJACK GERANIUM 3D	11699.6	547.73	D	356 days
MOBJACK CLOVER 2D	10841.4	543.1	CC	
BEGONIA OF MOBJACK 2D	9264.3	532.7	GG	
LILY OF MOBJACK 6TH	12440.9	529.9	BB	
MOBJACK COLUMBINE 3D	9369.2	508.3	GG	
LILY OF MOBJACK	11034.5	465.2	A	
MOBJACK AZALEA	9950.1	449.5	G	
MOBJACK DOTTY DIMPLE	7630.9	370.8	DDD	

Bull calves rich in the blood of **KLONDIKE GLAMOUR, A. R.,** and out of A. R. cows like these featured above. Also a few bulls by **MOBJACK VAGABOND,** our son of **LANGWATER VAGABOND. FOLLOW THE VAGABOND—GLAMOUR CROSS.**

Federal Accredited 319787 **State Bang's Free 85**

MOBJACK FARM

Mathews
Virginia

MRS. L. B. HOLLERITH AND DAUGHTERS, Owners

A Production Get

Four Daughters of Cooper's Rex

Reading left to right:

COOPER'S ROWENA
COOPER'S REX'S LADY
COOPER'S ROXY
COOPER'S RITZIE

First calf heifers all on test in G.

Three of the above freshened as follows: March 25, April 2, and April 24. All due to the service of "HERCULES." "REX" is dead but we have 30 of his daughters in our herd. He was sired by BOURNEDALE REX, A. R., out of the outstanding brood cow, GAYOSO ACTRESS, 11210.7—600.4—F., 15287.3—713.1—A.

Bulls for Sale
Out of Cows Like These

Sired by MEADOW LODGE REX'S HERCULES, one of our herd sires, 2nd prize Junior yearling Missouri, and 3rd prize, Iowa, 1941. Sired by BOURNEDALE REX and out of MOONLIGHT'S GENTIAN, 13330.5—620.3—DD. 2nd prize four-year-old, National Dairy Show, 1941.

Federal Accredited for T. B. 400529 ***State Accredited for Bang's 1288***

TOM COOPER FARMS

TOM COOPER
Owner

Ardmore, Oklahoma

AL GEURKINK
Manager

Wethersfield

Federal Accredited No. 223191 — Mass. Bang's Free Herd No. 49

DUDLEY P. ROGERS
Owner

Danvers, Massachusetts

REX O. LEPARMENTIER
Manager
RAYMOND ALLEY
Herdsman

Telephone: DANVERS 101

We are consigning **A LEVITY** to the Coventry Sale, May 14, 1943

Wethersfield Princess Rose 553966

Born: September 16, 1937

She completed a record on March 25, 1943, of 11555.6—655.01—CC
(subject to final verification and approval and held for registration of calf).

She freshened April 12 with a bull calf by Wethersfield Bellarion.

THIS CALF IS FOR SALE.

Wethersfield Princess Rose is sired by Wethersfield President (a son of Douglaston Prince Royal and out of Lucy of Wood Homestead with 13605.9—711.3—AA) and is a great great granddaughter of Shuttlewick Levity. "Lucy" is also the dam of Wethersfield Lucy Sensation, sold to Woodacres, Princeton, N. J. "Sensation" made 2423.4 lbs. M., and 134.98 lbs. F. This is the highest fat ever reported to The American Guernsey Cattle Club for one month's production. On test 88 days, "Sensation" has made 6332.7—323.80.

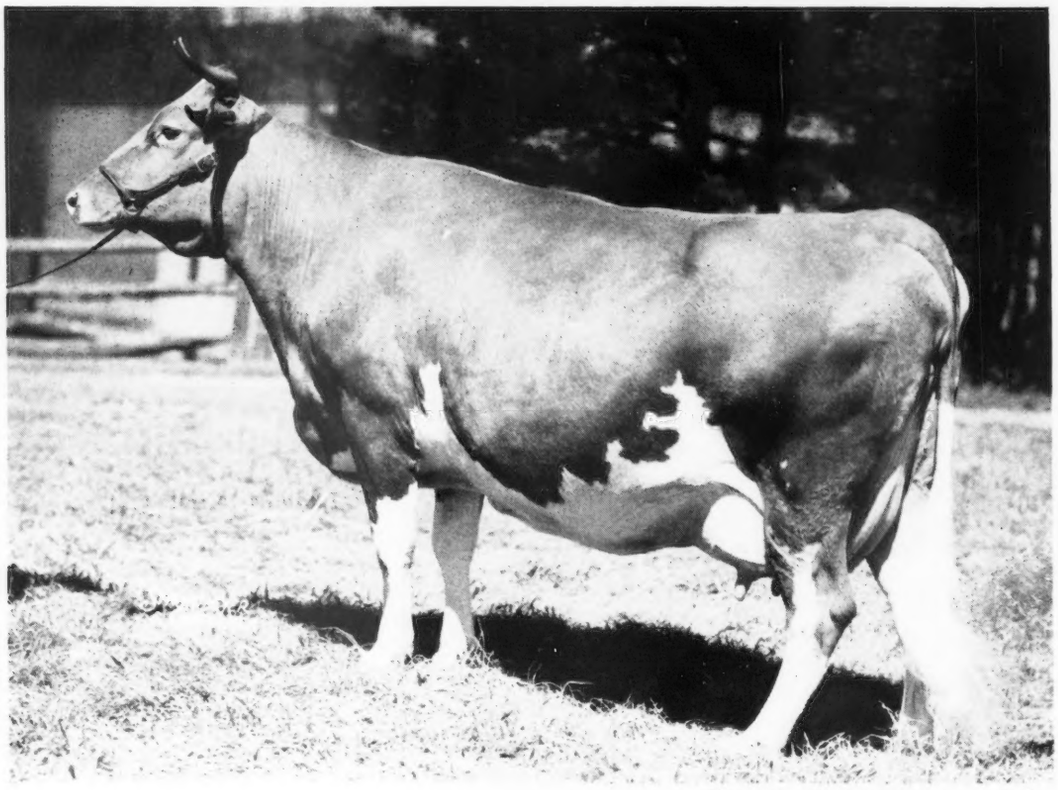

(Photo taken April 6, 1943—unretouched).

WHAT THE COWS ARE DOING

ON ADVANCED REGISTER TEST

SPECIAL NOTE: This list contains monthly and total credits for all cows, omitting decimals (except for the month's credit of butter fat) and the month's per cent of butter fat. When more than one month's credit is computed at the same time, only the last month's credit will appear with cumulative totals. These credits are subject to verification and correction until final approval and acceptance and all tests are made on the one-day basis except as otherwise indicated. Animals are tested in seven classes as follows: Class A, five years and over; class B, four and one-half to five years; class C, four to four and one-half years; class D, three and one-half to four years; class E, three to three and one-half years; class F, two and one-half to three years; class G, under two and one-half years.

Reentry test is indicated by a * before the cows name. Triple Letter record is indicated by a †. When a cow tested in Triple Letter Class fails to meet the calving requirement, a ¶ appears before the cow's name.

Name and Number	Cl.	Days	Mo.	Production Credit Milk	Production Credit Fat	Total Credit Milk	Total Credit Fat
Agar, Calvin A., Flat Brook Farm, Hainesville, N. J.							
Chinquapin Glamour Girl	G	293	Feb	709	38.08	8786	436
Chinquapin Marigold	G	174	Feb	766	39.01	5055	253
Clover Hill Lucerne's Jane	A	201	Feb	856	45.22	7598	368
*Coronation Amy	D	334	Feb	1071	50.37	15425	621
Courtier's Coquette	B	206	Feb	1079	50.53	7994	352
*Leader's Alice Pearl	C	365	Feb	843	35.09	17354	689
Pinebrook Elsie	F	365	Feb	189	10.83	11532	591
*Robin Run's Princess	A	283	Feb	1248	74.52	14195	747
Robin Run's Virginia	G	90	Feb	891	41.19	2897	130
Spar Hill Tulip 2d	G	248	Feb	635	35.97	5875	294
Alderney Dairy Company, Alderney-Brooklawn Farms, Morris Plains, N. J. ARHT							
*Afri's Joy of Pioneer Point	A	293	Feb	500	26.61	9734	459
Aletha of Brooklawn 3d	G	257	Feb	553	30.92	6381	306
Brooklawn Julie 3d	G	311	Feb	588	31.23	7787	373
Brooklawn's Barb	F	236	Feb	747	29.44	7186	282
Brooklawn's Beautiful Jessie	G	359	Feb	541	28.46	10204	458
Brooklawn's Bountiful	F	219	Feb	775	34.26	7048	294
Brooklawn's Cassie	F	219	Feb	610	38.06	6014	337
*Brooklawn's Dot	B	54	Oct	295	12.38	2043	94
Brooklawn's Dottie	G	322	Feb	660	35.99	8849	420
Brooklawn's Duchess 2d	G	199	Feb	546	30.35	4452	237
Brooklawn's Faith	F	158	Feb	696	41.32	4475	244
Brooklawn's Glorie	G	78	Feb	893	35.46	2446	100
s. La Grange's Florham Heritage		D. Fox Dean's April Glory					
Brooklawn's Honeymoon	F	333	Feb	731	36.52	10252	472
Brooklawn's Honeystar	G	74	Feb	986	41.05	2554	110
s. Rockingham Northerner		D. Honeymoon of Walnut Grove					
Brooklawn's Ida	G	153	Feb	656	30.91	4008	189
Brooklawn's Kelso Iris	G	184	Feb	495	23.63	3592	158
Brooklawn's Lady Victoria	G	363	Feb	593	30.34	9418	443
Brooklawn's Lantern	G	62	Feb	742	38.30	1647	85
s. Brooklawn's King Noble		D. Willowmere Franchette					
Brooklawn's Manhattan	G	175	Feb	546	34.77	3946	219
Brooklawn's Maryann	F	163	Feb	574	36.83	4492	233
Brooklawn's Master's Min	G	354	Feb	287	22.80	8323	446
Brooklawn's Peeress	G	75	Feb	890	47.22	2407	124
s. Brooklawn's Bright Boy		D. Winston Farms Peeress					
Brooklawn's Physalis Franchette	F	350	Feb	560	30.19	9059	439
Brooklawn's Ralina	G	74	Feb	661	26.34	1786	74
s. Brooklawn's Bright Boy		D. Beechwood Remembrance					
Brooklawn's Rosalie	G	133	Feb	875	38.96	4050	164
Brooklawn's Rosebud	G	168	Feb	787	38.04	5005	230
Brooklawn's Sailor Girl 3d	F	313	Feb	633	31.91	8737	411
Brooklawn's Salem	G	265	Feb	631	33.65	7410	354
Brooklawn's Sheba Maid	G	211	Feb	672	35.71	5805	290
Brooklawn's Topaz	G	172	Feb	616	37.10	4210	220
Brooklawn's Ultra Dawn	F	175	Feb	592	32.88	4519	223
*Cornalfa's R. Gretchen	A	342	Feb	408	22.51	11145	523
*Daylo Bright Beauty	A	365	Feb	169	11.29	15418	812
Elsie Girl of Eagles Nest	A	254	Feb	586	27.68	6607	318
Fair Field Holly K.	G	125	Feb	750	34.30	3549	148
*Florham Faith	A	365	Jan	306	15.74	12706	578
Flying Hill Countess Jessemy	G	105	Feb	892	39.10	3296	143
Helen's Royal Marguerite	A	220	Feb	625	32.83	8059	366
Heritage Alta	G	161	Feb	722	35.78	4339	199
Heritage Ramona	G	194	Feb	612	30.99	4780	235
Heritage Rose	G	183	Feb	514	27.16	3695	187
Heritage's Melora	G	141	Feb	853	44.61	4721	225
*Larkfield Vicereine	A	324	Feb	660	40.41	10083	563
Leader's Criterion's Beautiful	F	126	Feb	804	40.14	3736	180
Madon's Pride of Oldacres	A	246	Feb	816	42.78	8401	417
Northerner's Kate	G	153	Feb	665	34.93	3802	179
Northerner's Lassie	G	333	Feb	623	30.67	8791	393
Northerner's Smith	G	158	Feb	692	33.15	4447	205
*Radiant Lady of Rose Lane	A	350	Feb	739	47.46	12828	784
Sheba of Hilldene	A	271	Feb	558	30.80	7589	388
*Sunny's Verona	A	202	Feb	852	46.01	7077	356
*Susie Royal of Pomeroy	A	358	Feb	539	24.18	12915	564
Valor's Dorothy	G	241	Feb	597	34.25	6203	306
*Willowmere Antoinette	A	254	Feb	790	42.44	9324	462
Anderson, Don, "the little farm," Fort Collins, Colo. ARHT							
Galatea of Chicona	G	207	Feb	571	32.13	4661	221
Repeater's Bell of Oak Park	G	262	Feb	477	25.55	5165	248
†Rosebud of Marine View	G	147	Feb	586	31.91	3486	175
¶"the little farm" Vember	G	305	Feb	170	8.51	8551	370
Archer, Caroline, Flying Hill Farms, Reading, Pa.							
*Flying Hill Country Flower	A	124	Feb	1261	62.55	6483	313
Flying Hill Country Jennie	C	181	Feb	782	43.56	6763	341
Flying Hill Mistress Buttercup	E	94	Feb	990	48.54	3703	164
Flying Hill Mistress Worthy	F	216	Feb	1101	55.51	8682	376
Flying Hill Royal Ann	E	345	Feb	527	31.28	10509	500
Flying Hill Royal Bonita	G	128	Feb	838	50.71	4324	226
Flying Hill Royal Gaiety	B	251	Feb	595	34.20	7483	358
Flying Hill Royal Margaret	G	217	Feb	908	44.42	7704	339
Archer, Mary, Flying Hill Farms, Reading, Pa.							
Flying Hill Royal Beauty	E	220	Feb	717	44.49	7781	363
Flying Hill Royal Helen	G	89	Feb	840	45.03	2973	140
Arizona, University of, Tucson, Ariz. ARHT							
†Arizona Farms Amanda	A	305	Feb	345	17.91	13194	622
*†Arizona Farm's Mildred	A	211	Feb	299	11.74	5396	185
†U. of A. Surrogate's Wanda	B	189	Feb	538	34.72	6358	366
Avondale Mills, Sylacauga, Ala. ARHT							
*Avondale Grace	D	362	Feb	584	31.57	9502	396
*Avondale's Patsy's Lib	E	193	Feb	590	34.11	4979	247
*Foremost Mazie	A	365	Feb	646	26.96	11256	413
Jan of Ponce de Leon	A	263	Feb	593	26.99	8103	345
Lila of Garden Creek	F	195	Feb	603	27.75	5151	229
Wreath of Garden Creek	F	304	Feb	413	23.22	8026	373
Baldwin, Charles, Rose Lane Farm, Pennington, N. J. ARHT							
Adell of Rose Lane	G	346	Feb	577	33.75	11239	574
Doll of Rose Lane	G	193	Feb	599	31.91	4685	224
Edith G. of Rose Lane	F	195	Feb	628	32.59	5832	247
†Merry Marie of Rose Lane	G	105	Feb	538	20.15	2156	81
†Nora of Rose Lane	G	202	Feb	541	22.67	4757	186
†Princess Nora of Rose Lane	G	101	Feb	517	22.11	2034	91
†Royal Radiance of Rose Lane	F	197	Feb	530	23.70	4423	200
Bauckus, H. H., Green Tree Farms, Town Line, N. Y. ARHT							
*Caesar's Sensation of Payne-hurst	D	356	Jan	303	13.76	12105	554
Greentree Charity's Carol	F	184	Jan	809	39.16	5080	257
†Valleywood Heiress	F	53	Dec	1001	31.45	1657	52
s. Valleywood Steadfast Hero		D. Valleywood Horatia					
Baur, Philip J., Witchwood Farm, Spring House, Pa.							
Blakeford Matilda	E	260	Feb	872	39.76	9339	382
Golden Harvest Lotty	E	365	Feb	487	22.88	16557	653
*Independent's Ida of Pinebrook	B	234	Feb	873	49.77	8641	453
Langwater Moonstone	C	211	Feb	964	51.20	7730	363
McDonald Farms Elsie	E	235	Feb	879	56.57	8604	461
Supreme's Phyllis	B	59	Feb	1531	55.45	3023	115
s. Royal Supreme		D. Foremost Golden Dawn					
Valleywood Heroine	E	114	Feb	1055	54.98	4626	217
Wolfpen Rhyne	G	151	Feb	693	35.86	4820	210
Bedford, F. T., Nyala Farm, Greens Farms, Conn. ARHT							
*†Afton's Anita	C	292	Feb	452	25.76	7668	359
†Beechwood's Mystery	B	78	Feb	1016	43.99	2867	125
Beechwood's Zazel	E	76	Feb	1049	53.32	2931	149
†Fairview's Lady Shelia	F	304	Feb	372	21.54	6544	330
†Fair View's Pretty Girl	G	272	Feb	516	37.08	6024	337
†Foremost Peg	C	285	Feb	344	22.29	6550	327
†Marvel's Daisy Girl	F	281	Feb	639	37.67	7844	404
†Marvel's Josephine	F	268	Feb	377	22.67	4796	252
*†McDonald Farms Crystal	B	305	Feb	46	3.16	9163	434
Bedminster Farms, Incorporated, Dunwalke Farm, Far Hills, N. J. ARHT							
*†Dunwalke Fanny's Rose	A	110	Feb	1025	54.33	4402	236
*†Dunwalke Lord's Belladonna	A	120	Feb	925	39.16	4635	205
†Dunwalke Lord's Bounty	A	76	Feb	1147	45.32	3196	127
†Dunwalke Melody's Maggie	G	120	Feb	869	45.45	3893	198
¶Dunwalke Sweet Maggie's Melody	G	243	Feb	720	42.06	6598	347
Beebe, Charles Philip, Eastleigh Farms, Framingham Center, Mass.							
†Eastleigh Fanchon	A	305	Feb	125	7.40	8938	492
Belt, O. C., Graceland Guernsey Farms, Pickerington, Ohio.							
Eric's Cottie of Brookdale	G	59	Feb	1128	52.25	2335	112
s. Willow Brook's Eric		D. Cottie's Daisy of Lone Pine					
*Raemelton Corking Pansy	D	63	Feb	1048	50.23	2740	121
Romany Woods Betty Lou	F	107	Feb	1023	48.73	3840	181
Bennet, Paul H., Ben-Bow, Quitman, Ga. ARHT							
¶Ben-Bow C. Flo	G	305	Feb	350	15.75	6070	291
¶Ben-Bow C. Mona	C	216	Feb	650	31.18	5742	273
¶Ben-Bow N. Elaine	F	294	Feb	607	29.27	7345	367
Bethany-Homestead Farms, Incorporated, Honesdale, Pa.							
*Bethany Butterfat's Buttercup	B	263	Feb	824	44.05	9874	474
Bethany Fair	E	218	Feb	867	46.30	7620	357
Bethany Favor's Daisy	F	273	Feb	823	46.21	8842	431

Bethany Favor's Hollara	G	365	Feb	174	8.89	10934	530
Bethany Favor's Quail	G	273	Feb	671	31.68	7384	323
Bethany Princess Marilyn	G	166	Feb	787	40.22	4934	227
Bethany Royal Lass	G	365	Feb	178	9.32	10352	487
Bethany Wistar's Delight	G	236	Feb	681	31.68	6608	286
Bethany Wistar's May	F	188	Feb	1099	53.46	11389	327
Bondwick's Hilda	G	119	Feb	633	22.41	3073	127
Coldspring's Romulus' Veda	G	365	Feb	22	1.10	10105	478
Fairlawn Dale	G	295	Feb	696	34.77	8249	374
*Friendship V. C. Mariel	A	183	Feb	844	32.49	7558	270
Pharaoh's Jean of Gwynllan	F	198	Feb	955	52.14	6601	365

Biery Guernsey Farms, Incorporated, Franklin, Pa.

Ella Bella of Rose Point	F	208	Feb	781	41.40	6711	327
Grandview's Martha	F	167	Feb	683	39.66	4707	234
Top's Dolly of Oak Grove	E	184	Feb	772	44.39	6971	336

Blakeford Farms, Incorporated, Queenstown, Md. ARHT

Blakeford Delphinium	G	339	Feb	785	48.73	12205	611
Blakeford Dutiful	G	230	Oct	587	31.14	5951	302
Blakeford Elaine	G	127	Feb	846	52.21	4455	221
*Blakeford Fanchon	D	365	Feb	747	42.75	14049	711
*Blakeford Faun	B	109	Feb	1092	58.46	4667	219
Blakeford Felicity	D	120	Feb	822	47.21	3765	188
*Blakeford Fern	E	239	Feb	1075	58.72	10254	512
Blakeford Forgiveness	G	87	Feb	889	41.17	2973	140
*Blakeford Formosa	E	87	Feb	1264	75.08	4201	239
Blakeford Geisha	G	208	Feb	669	41.53	5888	328
Blakeford Hulda	G	120	Feb	750	41.07	3670	170
*Blakeford Katherine	E	258	Feb	1026	52.36	10646	517
Blakeford Lady	D	44	Feb	1539	80.03	2363	122
s. Blakeford Lord Jim	D. Blakeford Cherry Blossom						
Blakeford Lady Peg	G	159	Feb	680	41.96	4349	208
*Blakeford Lida	C	295	Feb	883	49.55	12294	541
Blakeford Luxury	G	158	Jan	738	41.27	4443	215
*Blakeford Peg	A	265	Feb	758	46.52	10848	563
Blakeford Roxanne	G	63	Feb	1274	52.23	2878	117
*Blakeford Thalia	C	304	Feb	989	53.23	13920	653
Blakeford Wenda	G	174	Feb	833	48.73	5917	299
Broadland Cornelia	G	204	Feb	680	42.84	5502	300
*Reveller's Fanny	A	142	Feb	1010	52.74	5676	267

Bolender, A. B., Bolendale Guernsey Farm, Muncie, Ind. ARHT

Bolendale's Margaret Merle	E	162	Feb	508	25.79	3500	149
Bolendale's Melody Merle	G	220	Feb	437	21.40	4869	233

Bolton, Charles B., Franchester Farms, Lyndhurst, Ohio. ARHT

Franchester Novel Adaline	G	293	Feb	661	34.41	8231	388
Franchester Saint Cheer	G	124	Feb	892	47.40	4244	206
Franchester Super Careen	G	222	Feb	675	33.78	6083	284
Franchester Winifred	G	162	Feb	765	34.44	4921	226
*Guern-Zalee's Martha	A	162	Feb	837	48.80	5418	272
Sheik's Ruth of Fairfield	A	188	Feb	749	37.01	6877	313
*Wilema's Lena	A	365	Feb	396	20.80	16858	842

Bond, G. W. & Son, Prairie Bloom Guernsey Farm, Junction City, Oregon. ARHT

*¶Prairie Bloom Audrey	A	243	Feb	688	36.58	8095	390
*†Prairie Bloom Butter Cup	A	305	Feb	273	16.16	10421	532
†Prairie Bloom Charis	F	305	Dec	133	7.95	6480	338
*†Prairie Bloom Cherry	D	65	Feb	871	48.39	2067	109
s. Wandamere Cedric's Radiant	D. Princess New Hope of Kamiche						
†Prairie Bloom Daisy Lou	F	164	Feb	729	31.01	5575	253
†Prairie Bloom Darline	G	178	Feb	743	35.68	4993	244
†Prairie Bloom Dimples	G	177	Feb	743	38.72	5436	277
†Prairie Bloom Dolores	G	68	Jan	894	43.36	1844	88
s. Wandamere Cedric's Radiant	D. Prairie Bloom Bonnie						
†Prairie Bloom Donna Bell	G	53	Dec	1182	60.80	1922	98
s. Chicona Pasha	D. Pride of Prairie Bloom						
*†Susana of Prairie Bloom	A	240	Feb	744	32.74	9163	379
†Ultra Ann of Benton	G	151	Feb	444	28.42	3470	172
†Ultra Dot of Benton	E	151	Feb	576	35.96	3570	191
†Wandamere Highlass	G	87	Feb	904	42.50	2835	136
†Wandamere Viola	G	76	Feb	806	35.42	2110	96

Boulder Bridge Farm Company, Excelsior, Minn.

Boulder Bridge Octavia	F	77	Jan	1421	59.71	3489	149
*Elizabeth of Iowagold	A	364	Feb	338	18.18	12534	599
Laddie's Rex June	E	96	Jan	1212	52.25	3882	155
s. Rex's Laddie's Rex	D. Rex's Laddie's June						

Boyd Farm Company, Yuba City, Calif. ARHT

†Boyd Farm Fay's Delphi	G	293	Feb	441	25.21	6767	329
†Boyd Farm Fay's Harriette	G	305	Feb	317	16.69	7313	321
¶Boyd Farm Fay's Jewel	G	305	Feb	238	13.05	5915	303
†Boyd Farm Fay's Patty	G	291	Feb	585	34.44	7801	405
†Boyd Farm High Sequilla	G	305	Feb	204	11.79	5900	265
¶Boyd Farm Lord's Dorothy	G	304	Feb	370	23.26	6071	344
†Boyd Farm Princess Ester	F	305	Jan	152	10.90	5831	346
†Boyd Farm Princess Irna	G	305	Feb	282	18.20	7035	410
†Boyd Farm Princess Shirley	G	293	Feb	492	29.80	7358	389

Bradley, Robert H., Lake Shore Farm, Rome, Maine. ARHT

†Dorothy of River View	A	275	Feb	227	14.89	8217	418
†Lake Shore Diana's Rosebud	G	104	Feb	664	32.15	2598	117
†Lake Shore Minnehaha's Grace	G	290	Feb	402	23.29	6118	295
†Lake Shore Rexanna's Molly	G	290	Feb	383	24.29	5124	269
†Lake Shore Sandra's Buttercup	G	181	Feb	614	29.97	4374	216

Brown, Donaldson, Mount Ararat Farms, Port Deposit, Md. ARHT

*Antietam Charity	E	252	Feb	706	45.19	8288	445
*Birchfield Rosegift	A	287	Feb	680	35.37	11579	573
*Bolton's Circe	A	245	Feb	663	29.61	9165	419
*Bolton's Rilma Rose	A	365	Feb	52	3.22	13005	746
Foremost Queeniemae	F	181	Feb	978	49.32	7312	330
Foremost Raina	G	110	Feb	823	40.17	3493	149
Jester's Abbie of Bolton	G	104	Feb	626	34.77	2619	145
King's Luelabell of Bolton	G	108	Feb	757	38.78	3170	156
*Maple Lane Africander's Gordie	A	337	Feb	546	30.74	12631	678
*Monsieur's King's Cherub	A	286	Feb	688	40.69	10275	556
Mt. Ararat's Butterfat Bae	G	215	Feb	656	37.44	6367	320
Mt. Ararat's Butterfat Madonna	F	154	Feb	733	37.70	4776	212
Mt. Ararat's Challenger Maggie	G	348	Feb	386	25.68	8315	481
Mt. Ararat's Challenger Paulette	G	314	Feb	521	30.95	7348	382
Mt. Ararat's Challenger Rhea	G	217	Feb	630	33.93	5769	282
Mt. Ararat's Fashion's Fair	F	35	Feb	1149	59.91	1354	70
s. Maple Lane Fashion's Steadfast	D. Maple Lane Africander's Gordie						
Mt. Ararat's King's Blanche	G	187	Feb	690	33.02	5678	259
Mt. Ararat's King's Cody	F	174	Feb	796	42.37	5250	258
Mt. Ararat's King's Lady	G	297	Dec	673	33.22	8560	402
Mt. Ararat's King's Mazzie	G	160	Feb	874	43.72	5287	262
Mt. Ararat's King's Star	G	72	Feb	999	35.88	2640	102
s. Caroline's King	D. Cherub's Beda's Star						
Mt. Ararat's King's Trudy	F	140	Feb	822	36.18	4750	219
Mt. Ararat's Merry Violet	E	365	Feb	559	32.23	12851	658
*Mt. Ararat's Procris Rose	C	54	Feb	1292	58.80	2454	120
s. Hilltop Myrtle's Butterfat	D. Cherub's Jolly Wild Rose						
Mt. Ararat's Rilma Rose	G	46	Feb	906	42.70	1392	65
s. Bolton's Jester	D. Bolton's Rilma Rose						
Mt. Ararat's Rose Flow	G	337	Feb	387	26.95	7276	429
Mt. Ararat's Rose's Beaut	G	365	Feb	26	1.87	8057	463
Mt. Ararat's Valiant Clover	G	89	Feb	757	39.60	2539	135
s. Valleywood Valiant Hercules	D. Mt. Ararat's Butterfat Jolly						
Mt. Ararat's Valiant Nasturtium	G	120	Feb	758	43.55	3595	171
s. Valleywood Valiant Hercules	D. Challenger's Nella						
Mt. Ararat's Valiant's Adelaide	G	112	Feb	694	30.35	3019	145
Mt. Ararat's Valiant's Cora	G	114	Feb	861	35.08	3986	163
Mt. Ararat's Valiant Senatora	G	93	Feb	978	41.89	3435	141
s. Valleywood Valiant Hercules	D. Jethro's Senatora						
Mt. Ararat's Valiant's Victoria	G	66	Feb	1176	45.17	2703	107
s. Valleywood Valiant Hercules	D. Mt. Ararat's Victoria						
Mt. Ararat's Volunteer Fern	G	180	Feb	520	33.13	4118	225
Mt. Ararat's Volunteer Hallie	G	230	Feb	504	29.78	5677	303
Mt. Ararat's Volunteer Judy	G	235	Feb	596	37.55	6470	356
Rex's Fair Jane	D	276	Feb	828	39.61	10986	510
Rex's Harriett of Bolton	G	56	Feb	899	43.19	1759	83
s. Leda's Rex of Bolton	D. Star's Daylo Heroine						
Rex's Nettie of Bolton	G	185	Feb	884	41.82	6606	304
*Rosebud's Monsieur's Violet	A	162	Feb	1006	55.46	6894	364
*Sherwood Forest Charmette	A	167	Feb	444	24.21	5522	264
Thatch Meadow Kornelia	G	365	Feb	401	23.87	11267	570
Thatch Meadow Rhoda	G	365	Feb	341	19.55	9486	512
Viola of Mt. Ararat	G	116	Feb	574	34.13	2910	152
Wonderboy's Rosalind of Bolton	G	127	Feb	801	37.74	4225	200

Browning, P. W., Moughon Farm, Riverdale, Md.

*Moughon Golden Peace	A	219	Aug	856	46.26	7581	385
Moughon Princess Apple Blossom	D	365	Jan	35	2.27	10834	560

Brundige, Paul L., Columbus, Ohio. ARHT

Welcome In Olive	C	168	Feb	806	33.07	5926	236

Brundige, T. K., Columbus, Ohio. ARHT

Lady Maud of Willa Lea	A	151	Feb	803	37.06	5274	238
Lady May of Tall Pine	A	151	Feb	961	50.49	5911	301

Brundige, W. P., Columbus, Ohio. ARHT

Anne of Cherry Hill	A	181	Feb	669	37.82	5500	282
Babbie of Lyme	C	53	Feb	1056	48.59	2046	102
s. Anne's Duke of Olentangy	D. Babbs of Walnut Glens						
Cherry Hill Pollette	E	63	Feb	1345	55.01	2994	124
Cherry Hill Pollyanna	A	103	Feb	1106	48.14	4281	203
Chestnut Ridge Bessie's Sprite	C	104	Feb	1070	44.86	4239	201

Bryan, Amos, Meadow Spring Farm, Perkasie, Pa. ARHT

Meadow Spring Amanda 3d	G	246	Feb	458	23.81	4603	223
Meadow Spring Carolin	G	365	Feb	6	.48	5559	308
Meadow Spring Guernie Rose 2d	G	237	Feb	647	33.09	5912	276
Meadow Spring Halla	G	184	Nov	398	18.91	4368	188
Meadow Spring Jeanine	G	48	Feb	766	36.17	1271	60
s. Hill Girt Perky	D. Meadow Spring Jean						
Meadow Spring Miriam 2d	G	340	Feb	625	32.09	8891	458
Meadow Spring Royal Select	G	365	Feb	187	12.12	7496	364
*Utmost's Gippy Dolores	A	360	Feb	201	12.65	9953	566

Bryan, Paul S., Meadow Spring Farm, Perkasie, Pa. ARHT

*Maridel of Edgewood Farm	A	73	Feb	1429	62.63	3610	187
s. Holly's Prince Select	D. Morningside Maridel						
Maridel's Charm	G	66	Feb	621	24.16	1437	57
s. Cathedral Royal Rilma	D. Maridel of Edgewood Farm						
Meadow Spring Marguerite 2d	G	292	Feb	582	33.51	6354	333
Meadow Spring Starlight's Lina	G	148	Feb	705	33.37	3965	189

Buckingham, S. McLean, Mount Fair Farm, Watertown, Conn. ARHT

Golden Harvest Hetty	F	365	Dec	128	6.84	8168	395
†Monora of Mount Fair	E	123	Jan	630	27.35	3433	163
†Mount Fair Bowett	D	299	Feb	229	13.46	6070	315
†Walicia of Mt. Fair	D	268	June	279	20.28	6288	299

Bureau of Dairy Industry, Columbia, S. C.

Line Sequel Gencav Jewel	G	235	Feb	653	34.65	6844	319
Line Sequel Gen-twi-Cav Amelia	G	307	Feb	476	26.20	7857	370
Sequel's Cavalier Amelia Ann	G	72	Feb	480	25.66	1292	69
s. Saugerties Royal Sequel	D. Cavalier's Amelia Rose						
Sequel's Cav Jeweller Lady	G	172	Feb	545	30.44	3702	205
Sequel's Gencav Amelia Girl	G	138	Feb	514	31.94	2860	147
Sequel's Gencav Amelia Rose	G	130	Feb	337	20.05	2011	103
Sequel's Gencav Ameosa Rose	G	325	Feb	539	29.20	8292	414
Sequel's General Agnes	D	349	Feb	265	14.35	5761	285
Sequel's General Jeweller Maid	G	271	Feb	494	31.94	6457	379
Sequel's General Raymost Rose	G	365	Feb	292	14.73	11285	520
Sequel's General Twicav Cora	G	339	Feb	172	11.09	6740	341
Sequel's General Twicav Dora	F	200	Feb	349	18.69	3723	174
Sequel's Line Cavgen Betsey	G	179	Feb	140	7.94	2595	127
Sequel's Line Cav Leila	D	41	Feb	888	41.33	1266	58
s. Saugerties Royal Sequel	D. Cavalier's Line Leila D.						
Sequel's M. C. Cavalier Belle	G	286	Feb	536	28.15	7743	363
Sequel's M. C. Raider Belle	G	223	Feb	558	29.06	5852	282

Burrows, George L., 3d, The Burrows Farm, Saginaw, Mich.

Prospect's Dora	D	332	Sept	200	10.13	8151	399
Prospect's Starmaiden	G	361	Sept	250	14.03	7275	368

Burton, Oliver M., Burton Lane Farm, Lake Forest, Ill. ARHT

*†Adelmer's Alert Beauty	C	303	Feb	107	5.98	8126	403
*†Adelmer's Alert Clara	B	124	Feb	984	56.83	4956	273
†Adelmer's Alert Constance	C	275	Feb	536	33.64	7752	400
Adelmer's Alert Eloise	G	163	Feb	675	39.00	4435	244
†Adelmer's Alert Elsa	G	95	Feb	871	41.55	3119	150
†Adelmer's Coronation Ethel	G	83	Feb	745	38.04	2492	118
*¶Marcia's Tianna Laurel	A	226	Feb	700	38.54	6477	326
¶Tianna's Gleam	A	206	Feb	756	43.48	6768	348
*†Windemere's Lady Esther	E	99	Feb	994	46.05	3728	169

Canavarro, G. de S., Erinton, Queenstown, Md. ARHT

Contender's Bella	B	48	Feb	899	40.90	1561	71
s. Broadland Contender	D. Border King's Belle						
Contender's Marietta	G	365	Jan	432	24.60	12594	602
Contender's Patsey	C	319	Feb	1126	61.50	16761	834
*Contender's Princessa	C	46	Feb	1166	60.89	1912	99
s. Broadland Contender	D. Princess Pat's Butterfat						
†Erinton Mary	G	269	Feb	512	29.75	5865	296
Erinton Molly	G	300	Feb	731	50.15	9390	534
†Erinton Patricia	F	79	Feb	747	32.88	2278	94
s. Broadland Viscount	D. Sunnyside Manor Beatrice						
Erinton Rose	G	312	Jan	864	47.87	12073	595

Carroll, P. A., Doughoregan Manor, Ellicott City, Md. ARHT

†Glencairne Ban-Hanna	A	305	Feb	173	11.24	8182	394
†Guarantee's Silla of Beacon Farm	A	31	Dec	1120	46.62		
s. Northwood's Guarantee	D. Wendmere Silla						
†Manor Annette	G	129	Feb	376	18.04	1973	89
s. Mobjack Brave	D. Manor Annie Laurie						
†Manor Antoinette	C	201	Feb	523	27.54	4980	263
†Manor Buttercup	D	272	Feb	343	15.81	6213	286
†Manor Cherry	G	124	Feb	721	38.51	3515	178
s. Crusader Golden	D. Beauty's Cherry of Fulton						
¶Manor Crescent	G	207	Feb	410	24.20	3539	177
†Manor Eleanor	G	180	Feb	321	19.29	2807	130
Manor Grace 2d	G	133	Feb	702	33.32	3634	175
s. Manor Cavalier	D. Manor Grace						
†Manor Graceful	E	74	Feb	843	37.22	2389	105
s. The Caves Ideal	D. Leesonia's Grace of The Fleurrys						
†Manor Ideal Gracie	G	46	Feb	817	31.62	1313	50
s. The Caves Ideal	D. Aquia Grace B.						
†Manor Ideal Lady	G	143	Feb	515	34.15	2989	184
†Manor Ideal Myrtle	G	49	Feb	721	27.40	1263	48
s. The Caves Ideal	D. Star of Doughoregan Manor						
†Manor Ideal Pride	G	111	Feb	514	23.42	2487	107
s. The Caves Ideal	D. Manor Proud Lady						
†Manor Mary Lou	A	288	Feb	137	7.88	5227	256
†Manor May Belle	G	102	Feb	598	35.85	2307	128
s. Dimple's Dixie of Mobjack	D. May Belle of Shandon						
†Manor Starlight	D	152	Feb	450	20.95	3157	154
†Manor Water Lilly	G	111	Feb	569	23.86	2570	105
s. Mobjack Brave	D. Manor Easter Lilly						
†May Belle of Shandon	A	290	Feb	320	16.00	6953	341
†Star Shoot's Minnie	A	205	Feb	600	23.31	6650	265

Caughman Brothers, Golden Glow Farm, Lexington, S. C. ARHT

Gippy May King's Nettie	E	356	Feb	629	39.53	9925	530
Golden Glow Holliston Norma	G	181	Feb	718	37.63	4907	216
Golden Glow Maxim Genius	G	276	Feb	910	47.36	9581	447
Golden Glow Maxim Maid	F	85	Feb	751	39.88	2232	113
Improver's Royal Constance	E	57	Feb	1170	56.91	2274	106
s. Quail Roost Improver	D. Dollie of Stroudcrest						
*Sunny Hill Picotee Zefir	A	175	Feb	1038	60.57	7379	375

Caughman, E. M., Golden Glow Farm, Lexington, S. C. ARHT

Golden Glow Tulip Beauty	G	359	Feb	588	34.24	9213	454

Chambers, A. H., Maple Lane Farms, Kingston, N. Y.

Maple Lane Africander's Viva	E	365	Feb	724	39.84	12447	608
*Maple Lane Lucky Lass	A	365	Feb	1156	67.39	19689	989
Maple Lane Steadfast's Gardenia	D	103	Jan	1291	67.52	4705	220

Champlin, William H., Haven Hill Farms, Rochester, N. H. ARHT

Demon's Carrie of M. H.	D	203	Feb	592	28.25	5682	264
Edgewood's Bloom	F	25	Oct	575	26.64		
s. Langwater Columbian	D. Edgewood Farm's Cherry Blossom						
Groton House Caesar's Lassie	F	156	Feb	632	41.21	3503	196
*Groton House Plato's Velvet	D	365	Feb	86	4.29	14865	642
†Maywood Stardust Mae	G	59	Feb	829	36.23	1667	73
s. Langwater Maywood	D. Hopeful's Stardust						
Progressor's Caroline of M. H.	G	334	Feb	836	40.67	12304	594
Rockingham Hollicora	G	90	Feb	609	31.80	1925	99

Chapman, J. W., Lyerly, Ga. ARHT

Riegeldale Viscount's Bountiful	F	358	Feb	619	36.13	10234	537

Chinn, Samuel, Ravenna, Ohio. ARHT

Marigot of Starr Farm	E	136	Feb	1016	67.30	6099	351
*Villa-Way Yodle	B	169	Feb	1111	60.11	7846	347

Church Home Orphanage, The, The Church Home Guernsey Farm, York, S. C. ARHT

Belle's Hellen	E	226	Feb	626	31.96	5757	264
s. Topsy's Chieftain of Walnut Hill	D. Minnie's Little Belle						
Bynum's Nankin	A	54	Feb	970	39.51	1854	75
s. Belle's Gippy Senator	D. Rex's Nan						
Cavalier's Favorite Glory	E	258	Feb	703	37.80	7645	336
Chief's Sara of Len-O-Steve	E	209	Feb	415	24.61	4079	211
*Fairwold's Lady DeFonso	C	283	Feb	646	27.73	8924	351
Hazelwood of Bynum's Farm	A	151	Feb	761	34.81	4487	192

Clarke, Stanley & Margaret F., Bailiwick Farm, Portsmouth, R. I. ARHT

Gibson Farm Lassie	B	351	Feb	249	14.83	7379	343
Gibson Farm Loiselle	D	269	Feb	354	21.48	5218	252
*†Locust Valley Rosebud	D	78	Feb	998	51.41	3099	156
¶Rockland Calla	G	238	Feb	626	30.76	5725	239
Rockland Melody	G	346	Feb	442	22.80	10095	449
Rockland Muriel	G	288	Feb	643	30.56	7632	325

Clemson Agricultural College, Clemson, S. C.

†Clemson Majesty Laudable	E	67	Feb	708	34.73	1857	88
s. Sequel's General Majesty	D. Cavalier Holliston Jeer						
†Clemson Majesty Maiden	G	211	Feb	631	33.70	5706	289
†Clemson Majesty Mistress	G	203	Feb	479	33.06	4569	257
†Clemson Majesty Modesty	G	175	Feb	546	30.30	3908	187
†Clemson Majesty Moment	G	42	Dec	843	34.15	1102	45
s. Sequel's General Majesty	D. Radiant Flute						

Cochard, Rex, Topeka, Ind. ARHT

Libensam Bountiful	G	248	Feb	578	33.54	6595	356

Connecticut, University of, Storrs, Conn.

*†Cedilla Colleen Storrs	A	59	Feb	1189	52.35	2499	111
s. Valor's He'll Do	D. Colleen Cleopatra Storrs						
Celia Cedilla Storrs	F	136	Feb	566	27.89	3016	143
Cobina Cedilla Storrs	G	125	Feb	645	33.56	3083	153
Norma Nanette Storrs	F	258	Feb	760	38.80	8115	379
Spooky Surprise Storrs	E	217	Feb	758	38.97	6724	325

Corpening, Frank, Horse Shoe, N. C. ARHT

*Generous Formosa	A	245	Dec	616	42.81	8964	426
s. Oak Range Generous Edward	D. Lucerne's Troublesome Foremost						

Corpening, O. E., Horse Shoe, N. C. ARHT

Corpening's Golden Nugget	A	198	Dec	588	34.54	6688	268

Cox, Louis S., Randot Farms, Methuen, Mass.

†Randot Betsymere	C	136	Feb	799	37.16	4393	215
†Randot Floe 3d	D	305	Feb	175	10.87	9135	503
†Randot Gloryess 3d	D	305	Feb	107	6.65	9993	528
†Randot Suess 2d	E	227	Feb	602	27.66	6632	298

Craig, Walter, Craiglan Farms, Perkasie, Pa. ARHT

Florham Joyous	E	159	Feb	647	36.62	4219	221
Heroic's Frolic of Craiglan	G	307	Feb	664	44.18	8539	505

Crane, Francis V., Basqueriea Farms, Millis, Mass. ARHT

Basquaerie Buttercup	G	212	Feb	482	25.32	4175	210
Basquaerie Katrinka	G	270	Feb	598	32.05	6582	333
Basquaerie Rosasharn	G	203	Feb	598	27.59	4686	221
Basquaerie Thankful	G	338	Feb	565	27.92	8343	400
Nasquaerie Vermont Lass	G	345	Feb	455	25.06	7596	392
*Catamount Daffodil	C	205	Feb	789	46.59	6575	371
Diadem of The Glen	G	174	Feb	567	27.66	4166	188
*Hilda of Tersana Farm 2d	D	337	Feb	107	7.33	8743	465
*Kingfield Directress	B	353	Feb	193	11.17	8857	438
Maywood Diadem	G	63	Feb	632	24.15	1348	49
Rosewald Janice	G	38	Feb	873	49.72	1176	66
s. Argilla Catamount	D. Avis Acres Jane						
Rosewald Patience	F	84	Feb	865	44.41	2714	137
Thatch Meadow Remembrance	F	365	Feb	380	19.67	10003	438
*Valleyside Anna's Dimple	A	162	Feb	817	44.88	5469	277
Valleyside's Gypansie's Edith	A	79	Feb	1117	47.72	3262	138
Valleyside Viney's Eclat	A	96	Feb	1112	41.49	3843	166
s. Grassland Edenquel	D. Valleyside Currieda's Viney						

Crowe, A. L., Creatwood Farm Dairy, Smyrna, Ga. ARHT

Creatwood Ada's Frances	D	363	Dec	556	29.73	12127	554
Creatwood's Gay Ida	D	190	Dec	503	27.07	4683	217

Cullum, J. Barlow, Est., Riveredge Farms, Reading, Pa.

Autocrat's Mary of Springlawn	C	336	Feb	305	22.60	11065	637
Bonnibel of Fairland	A	218	Feb	963	47.31	9015	428
Fairland's Bonnilyn	B	146	Feb	1118	50.54	6580	272
*Pleasant Plains Loyal	A	125	Feb	1570	69.89	7544	328
Riveredge Alert's Daisy	E	96	Feb	889	49.82	3361	179
s. Langwater Alert	D. Invader's Riveredge Darling						
Riveredge Alert's Day-Star	G	186	Feb	790	41.50	5853	287
*Riveredge Francois' Eva	A	251	Dec	697	35.76	9037	454
Riveredge Golden Blossom	F	287	Feb	721	44.43	8669	467

Curtiss Candy Company, Dundee, Ill. ARHT

Calculator's Marigold	F	62	Jan	1048	49.91	2111	105
s. Cornell Royal Calculator	D. Beauty's Armistice Girl						
Golden Queen of Jonacre	G	18	Dec	522	21.93		
s. Breidablik Leader's Royal	D. Star Gift's Golden Queen						
Gordondale Cecile	F	62	Jan	1002	44.51	2057	91
s. Green Meads Proud Gallant	D. Gordondale Vilma						
†Jonacre D. Martha	G	62	Jan	738	43.13	1532	82
s. Cesor Pharos' Dafoe	D. Sedgley A. Martha						
†Jonacre Elma	F	109	Jan	847	37.73	3190	153
s. Langwater Jonacre	D. Welcome's Lily of Wautoma						
†Jonacre L. Junette	G	92	Jan	790	35.25	2462	111
s. Langwater Jonacre	D. Laddie's Junette of E. L.						
*†King Hill Rexqueen	B	305	Sept	587	33.18	13178	710
†Liberty's Melba	F	62	Jan	741	41.72	1515	83
s. Liberty's Tarzan	D. Liberty's Marcella						
Ollie's Dot of The Milk Jug	E	33	Jan	1168	52.69	1211	54
s. Chequamegon's Admiral	D. Ollie's Doll of De Forst						
Progress of Ore Hill	G	33	Jan	966	39.72	1002	41
s. Mound City Monarch	D. Judy of Ore Hill						
Queen Mary of Seymour	D	43	Jan	1917	77.27	2562	104
s. Boulder Bridge Mischief	D. Blossom Queen of Seymour						
Royal's Golden Rose Bud	G	49	Jan	960	36.88	1518	56
s. Breidablik Leader's Royal	D. Star Gift's Golden Rose Bud						
St. James Philosopher's Loraine	G	146	Oct	1023	44.32	5425	215
Secret's Queen Marigold	G	365	Jan	50	2.93	9671	537

Dane, Helen P., "Longwood," Center Harbor, N. H.

Roughwood Ara	G	212	Feb	950	44.95	7305	316
Roughwood Aura	G	272	Feb	889	46.80	9349	423
Roughwood Frances	G	158	Feb	801	49.30	5065	258
Roughwood Joy	G	237	Feb	1018	49.39	8237	353
Roughwood Judith	G	102	Feb	957	50.08	3705	175
Roughwood Mace	E	245	Feb	779	53.86	8021	449
Roughwood Mariette	G	219	Feb	927	59.25	7555	383
Roughwood Nana	G	160	Feb	852	46.77	5507	261
Roughwood Stellaris	G	201	Feb	874	49.56	6479	306

Davey, W. H., Gwenwilmar Farms, Chagrin Falls, Ohio. ARHT

†Gwenwilmar April	G	103	Feb	724	39.13	2924	142
†Gwenwilmar Catherine	G	288	Feb	555	30.96	6679	320
†Gwenwilmar Goldie	D	28	Feb	870	37.17		
s. Raemelton Golden Domino	D. Gwenwilmar Agnes						
Highland Spring's Tulip	F	195	Feb	530	31.81	4133	222
†Indian Sue	F	174	Feb	526	25.42	3780	172
†Itchen's Sweet Pearl Cassie	G	52	Feb	518	24.73	939	43
†Traveler's Martha	E	52	Feb	969	44.48	1695	75
s. Hardwick's Traveler	D. Indian's Martha						

Davidson, Arthur, Davidson Farms, Waukesha, Wis. ARHT

†Bonny Butterfat Anne	G	123	Jan	737	35.10	3057	130
s. Butterfat Fashion King	D. Fair View Bonny Ann						
†Butterfat Fashion Myra	G	305	Jan	21	1.23	6171	290
†Butterfat Queen's Lily	F	114	Jan	824	32.96	3220	128
s. Hilltop Butterfat Clarion	D. Bonny Butterfat Queen						
†Hilltop Butterfat Fanny	E	305	Jan	268	15.85	9766	515
†Pollyanna Butterfat's Sue	G	305	Jan	40	2.68	5464	293

Davison, H. P., Mrs., Locust Valley, N. Y.

†Peacock Point Jonquil	G	272	Feb	502	31.33	6626	337

DeBarry, C. D., DeBarry Farm, Palatine, Ill. ARHT

†DeBarry Farm's Florine	G	34	Feb	672	28.26	804	33
s. DeBarry Farm's First Choice		D. Homestead Reveller's Flo					
*†DeBarry Farm's Sovereign Gipsy	A	32	Feb	957	36.39	1092	41
s. Lockshore Sovereign		D. Pleasant View Gipsy					
†DeBarry Farm's Ultilene	B	93	Feb	875	37.48	3204	144
*†Monogram's River Valley Mollie	A	230	Feb	359	16.64	5064	250

Debnam, George R., III., Driftwood Farm, Rock Hall, Md. ARHT

Belladonna of W. S. R.	A	365	Jan	35	2.04	11167	502
Choice of Sweet Marie	A	365	Feb	130	9.23	9875	499
Driftwood's Laurette	E	303	Jan	212	13.35	7015	326
†Driftwood's Madaline	F	131	Jan	708	29.40	3750	155

Dodge, Boynton, Stuart View Guernsey Farm, Ellensburg, Wash. ARHT

*†Charlena of Clara Cooper Farms	A	78	Feb	985	50.36	3076	147
*†Frances of Clara Cooper Farms	A	117	Feb	718	35.98	3441	154
*†Stuart View Patricia	E	108	Feb	647	31.41	2763	136
†Stuart View Peggy	E	236	Feb	171	10.15	4399	248

Dommerich, Alex. L., Wildwood Farm, Greenwich, Conn.

*†Anne of Wildwood	C	112	Feb	833	48.33	3505	198
†Queenie of Wildwood	D	223	Feb	587	33.96	5422	295

Doty Brothers, Ellwood Dairies, Goleta, Calif. ARHT

†Ellwood Buck's Lady N.	G	211	Feb	754	30.85	5745	232
†Ellwood Prince's Favorite	F	103	Feb	759	34.92	2650	130
†Ellwood Prince's Hope	F	198	Nov	548	30.97	4318	223
†Ellwood Prince's Madelon	G	178	Feb	721	38.98	4889	237
†Ellwood Prince's Montbretia	G	285	Feb	510	28.07	5652	301
†Ellwood Prince's Trixie	F	184	Feb	388	28.72	3045	194
†Ellwood Randor's Data	F	69	Feb	672	26.50	1661	64
s. Hill Girt Randor		D. Carsue's Datura of Ellwood					
¶Ellwood Randor's Emmy	F	305	Feb	428	26.99	7114	398
†Ellwood Randor's Lady	E	21	Feb	990	50.00		
s. Hill Girt Randor		D. Spotted Lady of Nasonville					
†Ellwood Rudy's Greta	D	77	Feb	1056	47.00	3002	137
†Ellwood Rudy's Mildred	E	78	Feb	1010	53.86	2977	154
†Ellwood Slogan's Glory	G	250	Nov	468	25.80	4837	242
Ellwood Slogan's Sister	F	148	Feb	519	20.76	3037	115
†Ellwood Star's Coreopsis	F	41	Feb	774	33.63	1075	45
s. Meadow Lawn Star		D. Edna's Coreopsis of Ellwood					
†Ellwood Star's Merry	G	189	Feb	602	30.73	4531	225
*†Gibsy's Arctotis of Ellwood	C	51	Feb	1114	48.92	2087	92
s Ellwood's Royal Prince Rodolfo		D. Jane's Beauty Gibsy					
*†Greta's Fremontia of Ellwood	C	124	Feb	1071	46.61	5284	215
*†Mildred's Nicotiana of Ellwood	B	66	Feb	941	48.40	2361	124
*†Nanette's Bartonia of Ellwood	C	97	Feb	922	46.40	3612	187
*†Slogan's Dairymaid	A	238	Feb	1146	55.03	11274	538
*†Trixie's Syringa of Ellwood	A	85	Feb	941	52.42	3035	170

Doty, W. B., Butterton Guernsey Farm, Fresno, Calif. ARHT

†Butterton Governor's Gift	G	151	Feb	688	31.33	4219	178
†Butterton Governor's June	G	109	Feb	592	25.16	2501	102
s. Santa Cruz Butterfat Governor		D. Butterfat Governor's Juliann					
*†Butterton Governor's Lady	B	59	Feb	1048	44.88	2249	92
s. Santa Cruz Butterfat Governor		D. Santa Cruz Butterfat Leola					

Doughty, William M., Curving Hill Farm, Lawrenceburg, Ind. ARHT

Rosebud of Waterloo	A	289	Aug	545	31.43	9377	399
s. Grace's Cavalier		D. Bess's Martha of Waterloo					

Duff, W. F. & Son, "Duffields," Lebanon, Ind. ARHT

†Duffield Daisy	G	6	Dec	132	5.91		
s. Normandy Coronet King		D. Belvora Daisy Lee					
†Duffield Kitty	G	15	Jan	310	14.82		
s. Normandy Coronet King		D. Duffield King's Edith					
†Duffield Matchmaker Hildreth	F	136	Jan	648	36.23	3077	153
¶Duffield Matchmaker Wilma	G	305	Feb	146	8.41	5998	299

Eastern Farms, Incorporated, Dunwalke Farm, Far Hills, N. J. ARHT

*†Dunwalke King's Daisy	C	241	Oct	207	11.14	8578	385

Edwards, C. J., "Tillamook Meadows," Tillamook, Oregon. ARHT

†Beauty of Tillamook Meadows	E	163	Jan	498	29.85	4025	241
†Drusa of Tillamook Meadows	G	305	Jan	305	17.13	6743	351
†Lottie of Tillamook Meadows	G	287	Jan	500	28.56	6339	346
†Sun-Glo Lady	F	287	Jan	466	24.08	6602	333

Emde, George W., Happyholme Guernsey Farm, Lodi, Calif.

*Escalon Patience	A	105	Feb	1367	64.02	5616	279
Happyholme Ambler's Carlotte	G	365	Feb	136	9.01	10488	585
Happyholme Ambler's Lily	G	196	Feb	746	45.38	6391	330
Happyholme Defender's Cherry	G	69	Feb	935	40.79	2542	109
s. Happyholme Defender		D. Happyholme Royal's Cherry					
Happyholme Diamond Maid	G	253	Feb	780	38.69	8292	400
Happyholme D. R. Rosie	F	119	Feb	985	45.83	4369	204
Happyholme Lady Lucia	E	278	Feb	738	48.17	10342	528
Happyholme Lady Pearl	F	325	Feb	716	40.18	11012	513
Happyholme Lord's Heather	G	217	Feb	636	34.16	6874	352
Happyholme Lord's Helen	E	246	Feb	525	33.50	6423	344
Happyholme Lord's Mitzi	E	282	Feb	681	39.24	8867	417
Happyholme Lord's Patience	F	80	Feb	1151	57.59	3021	155
s. Douglaston Lord Happyholme		D. Escalon Patience					
*Happyholme Merry Maid	D	114	Feb	967	52.25	4929	263
Happyholme Noble Cleopatra	G	365	Feb	400	22.17	11046	500
*Happyholme Primrose	D	113	Feb	1037	48.99	5038	232

English, Billy, York, S. C. ARHT

Bynum's Majestic Katie	A	189	Feb	663	34.88	5782	275

Evans, Samuel J., Evans' Dairy, Hurffville, N. J. ARHT

Bright Lad's Chennette	G	166	Feb	640	28.48	4154	191
Bright Lad's Icicle	G	208	Feb	444	22.43	3675	181
Bright Lad's Lilac	G	220	Feb	482	21.86	5073	221
Bright Lad's Mariella	G	130	Feb	603	29.80	3029	149
Bright Lad's Melody	G	214	Feb	714	41.36	5969	328
¶Bright Lad's Queen	G	192	Feb	677	29.48	4910	209
Bright Lad's Sally Jo	G	227	Feb	576	30.56	5102	259
*†Camp's Petunia Lilac	A	215	Feb	895	34.82	8233	319
Freddie Lad's Floella	G	41	Feb	764	34.46	1120	50
s. Freddie Lad of Evergreen		D. Floella Merry of Lindendell					
Rose of Bright Lad	G	365	Feb	356	22.44	7722	426
Rose of Contentment	A	326	Feb	380	19.95	8207	400
Ultra's Royal Lassie	G	365	Feb	70	4.73	6533	344

Ewing, Charles, Idlewild Farms, Fort Lupton, Colo. ARHT

*Pioneer Princess Pat	A	279	Feb	664	33.16	10568	469

Ewing, Wallace A., Idlewild Farms, Fort Lupton, Colo. ARHT

Idlewild Josie	C	365	Nov	366	25.04	8274	461
Idlewild Lieta	B	291	Feb	562	33.34	8016	417

Fairlawn Farms, Incorporated, Adelphia, N. J. ARHT

*Coronation Memoir	B	165	Feb	1147	66.46	7593	415
*Dorothy's Maxim's Buttercup	A	365	Feb	546	31.61	12802	665
Fairlawn Co-Ed	E	365	Jan	15	.84	13233	612
Fairlawn Destiny	G	365	Jan	5	.38	11304	587
Fairlawn F. P. Eloise	F	32	Feb	1332	63.54	1498	71
s. Phillips Fairlawn Peerless		D. Fairlawn Bettina					
Fairlawn F. P. Etta	G	328	Feb	724	35.98	9922	436
Fairlawn H. Delilah	F	365	Feb	27	1.52	13600	638
†Fairlawn H. Eliza	G	90	Feb	843	33.32	2843	109
†Fairlawn H. Elsa	G	95	Feb	809	34.46	3021	116
Fairlawn L. Esteem	F	41	Feb	1085	45.69	1601	67
s. Coronation Leader		D. Phillips Peerless Girl					
Fairlawn L. Eudora	G	208	Feb	715	35.68	6027	286
Fairlawn Levity	G	56	Feb	1026	49.59	1989	82
s. Fra-Mar Farm King		D. Coronation Levity					
Fairlawn Maxim's Dandelion	G	270	Feb	621	35.37	7572	384
Fairlawn Maxim's Debbie	G	304	Feb	666	43.78	7812	458
Fairlawn Maxim's Dolores	F	225	Feb	831	48.04	7502	423
Fairlawn Maxim's Edwina	G	43	Feb	1139	55.51	1662	79
s. Quail Roost Rose Maxim		D. Dorothy's Maxim's Buttercup					
†Fairlawn Maxim's Effie	G	96	Jan	728	38.46	2446	124
Fairlawn Maxim's Eldora	G	243	Feb	655	38.16	6227	346
†Fairlawn Maxim's Elvira	G	61	Jan	913	44.66	1728	87
Fairlawn Peerless Dainty	F	268	Feb	714	41.27	7724	400
Fairlawn Peerless Damsel	F	334	Feb	625	36.70	9622	513
Fairlawn Peerless Darling	G	357	Feb	605	38.07	10031	531
Fairlawn Peerless Della	E	239	Feb	735	39.73	7965	392
Fairlawn Peerless Desire	G	365	Jan	273	18.24	11875	616
Fairlawn Peerless Dianthus	G	365	Feb	162	10.64	10454	535
Fairlawn Peerless Dorcas	G	365	Feb	287	16.55	11554	579
Fairlawn Peerless Doreen	E	365	Feb	53	4.13	12017	673
Fairlawn Peerless Dorrence	E	249	Feb	626	35.76	7264	409
Fairlawn Peerless Dot	E	236	Feb	995	41.11	8913	368
Fairlawn Peerless Eastern Rose	G	238	Feb	859	44.76	7949	388
Fairlawn Peerless Ecstasy	F	116	Feb	974	46.49	4323	196
Fairlawn Peerless Egrette	F	65	Feb	1367	60.29	3156	142
†Fairlawn Peerless Egypt	G	100	Feb	884	34.07	3473	147
†Fairlawn Peerless Eiletia	G	55	Feb	1204	49.87	2249	96
s. Green Meadow Peerless		D. Knollwood Linaria					
Fairlawn Peerless Elite	G	222	Feb	861	41.87	7437	370
Fairlawn Peerless Ellen	G	224	Feb	748	38.33	6849	337
Fairlawn Peerless Elyssum	G	181	Feb	589	27.64	4708	220
†Fairlawn Peerless Emerald	F	37	Feb	1197	50.07	1532	64
s. Green Meadow Peerless		D. Sapphire of Two Brooks					
†Fairlawn Peerless Emmaline	G	134	Feb	843	43.60	4266	204
Fairlawn Peerless Eppie	G	313	Feb	779	40.43	10882	544
†Fairlawn Peerless Ermine	G	98	Feb	973	43.31	3661	164
Fairlawn Peerless Estelle	G	126	Feb	1107	48.16	5284	249
†Fairlawn Peerless Ethel	F	97	Feb	680	29.18	2852	122
Fairlawn Peerless Etty	G	243	Feb	583	37.16	6734	382
Fairlawn Peerless Eva	G	287	Feb	754	34.32	9768	423
Fairlawn Peerless Evangeline	G	310	Feb	495	34.20	8878	522
Fairlawn Peerless Evelyn	G	166	Feb	707	32.13	4846	235
†Fairlawn Peerless Eyebright	G	62	Jan	910	35.22	1859	76

Fenstermaker, David M., The Twin Maple Farm, Marion, Ind. ARHT

†Orchard Lawn's Juanita	F	22	Feb	661	39.36		
s. McDonald Farms Admiral		D. Joan of Waterloo					
*†Plain View's Susan	A	149	Feb	605	26.11	4256	190
*†Plain View's Suzanne	A	266	Feb	686	33.72	8662	417
†Roxy's Flora of Mary	G	42	Feb	1039	50.53	1500	73
s. Roxy of Victory Noll		D. Junior's Mary of Violet					

Florida Agricultural Experiment Station, Gainesville, Fla.

Klondike Koralee	F	349	Feb	454	26.18	7944	420
Klondike Krixsie	G	293	Feb	707	39.22	9597	497

Forsgate Farms, Incorporated, Jamesburg, N. J. ARHT

Aletha of Brooklawn 2d	B	51	Jan	1538	71.84	2544	115
s. Florham King Master		D. Aletha of Brooklawn					
Bryncoed's Irene	B	270	Jan	751	43.08	8427	422
Crum Creek's Paul Honeysuckle	E	230	Jan	740	44.84	6638	334
*Maywick's Rosalind	B	276	Jan	595	39.27	8815	447
Nancy Lou of Edgewood	B	215	Jan	918	57.20	8178	411
Poniton Pioneer's Betsy	G	218	Jan	695	36.84	5751	253
Poniton Pioneer's Lady	G	202	Jan	537	32.48	4534	212
Poniton Pioneer's Rosebud	F	313	Jan	580	32.93	9926	468
*Saugerties Coronet	A	92	Jan	1255	62.38	4166	201
s. Saugerties Ultra Africander		D. Saugerties Herald's Gem					

Foust, Howard Smith, Mayflower Farm, Cable, Ohio. ARHT

Mayflower's Ann Pride	G	59	Feb	1045	41.81	2226	84
s. Foremost Prince Philip		D. Montville's Mary Ann					
Mayflower's Content	G	90	Feb	671	32.25	2439	108

Foust, Jack C., Mayflower Farm, Cable, Ohio. ARHT

Mayflower's Country Blossom	G	101	Feb	1184	59.59	4561	201
Mayflower's Morning Star	G	304	Feb	529	34.81	6848	343

France, Joseph, Coolbranch Farm, Churchville, Md.

†Coolbranch Guardy's Peggy	G	118	Feb	876	46.88	3829	176
†Coolbranch Guardy's Proud Dame	E	184	Feb	587	30.25	5124	223
†Coolbranch Guardy's Rosetta	E	105	Feb	982	48.72	3858	178
†Coolbranch Ruler's Nan	B	127	Feb	1116	58.28	5435	260
†Coolbranch Steadfast Mayland	C	299	Jan	187	12.64	8514	443
†Evergreen's Proud Dame	A	264	Feb	696	35.92	10034	489

Galbreath, Clarence C., Brandywine Manor Farms, Brandywine Summit, Pa. ARHT

Brandywine Manor Butter Cup	F	65	Feb	902	42.24	2155	92
Brandywine Manor Milicent	G	179	Feb	606	30.30	4731	230
Brandywine Manor Rose	G	159	Feb	563	30.23	3669	207
Brandywine Manor Stella	G	209	Feb	793	37.53	6356	293

Magnate's Idyl	G	365	Feb	118	5.31	8564	383
Magnate's Janice	F	167	Feb	865	41.81	5686	266
Magnate's Milkmaid	G	134	Feb	677	30.34	3445	153
Magnate's Patsy	G	341	Feb	609	32.08	8305	387

Galusha, Arthur G., Coronation Farm, Williamstown, Mass. ARHT

*Coronation Frances	D	159	Feb	902	40.17	6637	300

Galusha, Arthur G. & Son, Coronation Farm, Williamstown, Mass. ARHT

Coronation Confidence	F	126	Feb	789	32.13	4185	154
Coronation Laverna	G	129	Feb	748	34.12	4517	196
Coronation Lovely Lady	G	87	Feb	1004	48.51	3239	153
s. Coronation Pharaoh	D. Courageous' Lady of E. C.						
Coronation Priscilla Pet	G	78	Feb	936	41.59	2818	118
s. Coronation Pharaoh	D. Priscilla Pet of Pleasant View						

Galusha, Arthur G. & Sons, Coronation Farm, Williamstown, Mass. ARHT

Coronation Alberta	G	125	Feb	729	36.93	3725	181
Coronation Ann	A	134	Feb	712	32.86	4232	190
*Coronation L. Queen	A	337	Feb	710	41.50	13827	730

Gardiner, Robert H., Oaklands Farm, Gardiner, Maine.

Oaklands Amiable	G	144	Feb	921	48.02	4803	226
Oaklands Animator's Julia	E	344	Feb	101	5.38	8501	382
Oaklands Dainty	G	135	Feb	838	38.84	4095	188
Oaklands Daisette	A	181	Feb	803	39.60	5595	267
Oaklands Jester	A	168	Feb	728	33.49	5278	245
Oaklands Lady Annabel	G	125	Feb	718	31.67	3491	149

Gasper, Leo J., Hillside Guernsey Farm, Tomah, Wis. ARHT

Eleanor's Dolly	B	365	Feb	203	11.41	13471	582
Linwood's Golden Flossie	C	365	Feb	34	1.93	9705	419
Linwood's Levity Bell	C	365	Mar	57	2.60	8994	380

Gaylord, E. K., Gaylord Guernsey Farms, Oklahoma City, Okla.

Gaylord's Arbessa	E	365	Jan	467	30.39	9534	525
Gaylord's Butter Belle	G	357	Feb	998	40.73	12892	496
Gaylord's Climax Bonita	E	166	Feb	865	38.10	5706	248
Gaylord's Duke's Quaintness	G	353	Feb	646	38.26	9825	455
Gaylord's Honora	E	336	Feb	640	33.78	9828	452
Gaylord's Husky's Charm	G	143	Jan	779	42.17	4260	202
Gaylord's Husky's Faithful	G	146	Feb	945	46.61	5302	244
Gaylord's Jonquil of Val	E	365	Feb	257	15.21	10920	522
Gaylord's Josephine of Fortune	D	365	Feb	523	28.45	10076	476
Gaylord's Majesty's Phyllis	E	180	Feb	781	41.97	5550	278
*Gaylord's Peony	D	288	Feb	799	43.02	10267	499
Gaylord's Romance	G	344	Feb	510	29.98	7838	387

Geer, Walter, Sunny Lea Farm, Washington, Conn. ARHT

†Sarahanna	B	52	Feb	1442	66.19	2540	117
s. Wyebrook Happy Lad	D. Sarah of Clearview						

Gerry, Peter G., Lake Delaware Farms, Delhi, N. Y.

Ambler's Veree of Gwynllan	B	212	Feb	748	43.09	8368	387
Blossom's Bright Topsy	D	365	Feb	333	19.06	12353	601
*Farmhill R. Hope	A	365	Jan	223	13.21	13715	724
Lake Delaware Ginger	D	151	Feb	1123	55.06	6680	303
Lake Delaware Lucky Jeannine	F	334	Feb	686	37.07	11234	530
Lake Delaware Rose's Queenie	B	209	Feb	616	39.74	6057	356
Lake Delaware Sequel Pollie	D	110	Feb	1200	51.14	5204	219
Lake Delaware Sprite	D	104	Feb	1057	47.48	4219	193
Langwater Trinket	D	334	Feb	538	25.75	11320	481
L. D. Golden Belle	G	92	Jan	1100	44.88	3584	151
*Maple Lane Africander's Bonny	A	322	Jan	934	46.93	13746	644
*Maple Lane Africander's Hannah	B	365	Feb	509	28.58	13429	665
*Maple Lane Africander's Mabel	A	304	Feb	857	56.13	11962	662
*Maple Lane Africander's Winkie	B	334	Feb	920	54.24	13858	722
Sequel Frairies	D	147	Feb	945	52.48	5465	283

Giesy, R. M., Jr., Kenmar Hills Farm, Lancaster, Ohio. ARHT

*Benton's Norette	A	96	Feb	922	40.88	3422	154
*Calder Farm Japonica	C	356	Feb	672	36.50	13214	614
*Galore's Elsie	C	304	Feb	610	35.35	9353	493
Kenmar Hills Royal Annabelle	G	203	Feb	708	35.36	5788	271
*Lilac Lawn's Fern	A	341	Feb	411	21.85	14100	723
Thatch Meadow Goldfinch	D	180	Feb	780	38.94	6010	290
*Violet of Weneeda	A	315	Feb	637	35.04	10083	551

Gile, Albion L., Chicona Farm, Chinook, Wash.

April of Chicona	G	365	Dec	6	.40	7192	385
†Bonnie Maid of Chicona	D	113	Jan	1090	60.82	4464	233
s. Chicona Byrne	D. Bonnibelle of Chicona						
*†Claude of Chicona	A	136	Jan	1140	51.56	6081	280
s. Langwater Sabean	D. Clarissa of Chicona						
*†Dale of Chicona	D	116	Jan	1065	51.45	4815	231
s. Chicona Byrne	D. Dagna of Chicona						
*†Lachesis of Chicona	D	232	Jan	569	35.80	7062	396
*¶Mary Lou of Chicona	A	214	Jan	524	30.43	5829	315
†Nansouri of Chicona	G	120	Jan	842	47.42	3790	204
s. Chicona Byrne	D. Norlina of Chicona						
*†Nollene of Chicona	A	231	Jan	671	38.19	8572	423
†Nonpareil of Chicona	G	305	Jan	154	7.61	5773	302
†Penny of Chicona	C	206	Nov	570	39.39	6909	369
*¶Pippa of Chicona	A	297	Dec	758	52.89	10782	649

Gordon, Fred H., White Hall Farm, Brockport, N. Y.

Nodrog Garnet Rose	E	62	Jan	1477	65.15	2957	130
s. Langwater Grenadier	D. Nodrog Merry Rose						
Nodrog Merry Quality	G	365	Feb	378	19.87	15258	749

Great Hopes Farms, Incorporated, Centerville, Md. ARHT

Bashan's Hope	A	306	Feb	455	27.92	9646	461
Bashan's Princess	A	77	Feb	892	40.14	2480	108
Everdale's Flossie	E	259	Feb	437	22.61	5871	307
Everdale's Royal Music	A	253	Feb	450	20.52	6165	299
*Great Hopes Donna	B	225	Feb	590	27.76	6264	266
†Great Hopes Generous	G	82	Feb	552	25.46	1827	71
s. Merrygill	D. Great Hopes Remembrance						
†Great Hopes Grace	G	60	Feb	677	33.07	1399	61
s. Merrygill	D. Great Hopes Rena						
*Great Hopes Madonna	E	221	Feb	598	28.07	5510	243
*Great Hopes Maidie	A	191	Feb	681	35.70	6154	302
Great Hopes Rachel	G	259	Feb	533	26.33	6283	266
Great Hopes Remma	G	236	Feb	483	26.81	4921	248
*Great Hopes Rena	C	213	Feb	534	29.29	5191	247
*Great Hopes Rilma	C	203	Feb	699	32.50	6788	323
*Great Hopes Roxine	E	176	Feb	848	32.83	5753	228
*Hardwick's Elsie	A	262	Feb	583	28.14	8252	385
Spring Cove Matilda	G	290	Feb	426	22.86	6292	294
*Supreme's Antoinette	A	268	Feb	526	28.46	7624	405

Greyholme Farms, Incorporated, East Greenwich, R. I.

Greyholme Sophia	C	264	Feb	920	50.05	10267	498
Greyholme Valiant Charm	F	61	Feb	907	42.99	1997	98
s. Valor's He'll Do	D. Wethersfield Myra						
Greyholme Valiant Frances	E	264	Feb	734	38.27	9366	416
Greyholme Valiant Louise	E	125	Feb	660	30.71	3960	174

Grinnell, Lawrence, Birchfield Farm, South Dartmouth, Mass.

Birchfield Anneda	G	161	Feb	871	37.54	5556	238
Birchfield Hostage	A	177	Feb	1043	46.66	7456	337
Birchfield Monolute	G	161	Feb	771	38.63	4811	236
Birchfield Monula	G	234	Feb	819	38.11	7222	323

Groth, Earl, South Wind Farm, Ossian, Ind. ARHT

*†Hindsdale Ruby	A	53	Jan	1311	55.89	2230	86
s. Caumsett Hunter	D. Hindsdale Golden Peaches						
†Le Clarin Watt	G	276	Jan	592	33.74	6232	326
†Madrey Farmer's Gabby	A	180	Jan	829	38.96	6695	296
†Marvel's Camelia	G	123	Jan	656	28.75	2819	120
†Pine Manor Crown Treasure	G	305	Dec	144	8.85	7692	370
*†Reliable Dairy's Columbine	D	92	Jan	1361	61.42	4414	202
*¶Rex's Dimple of Pine Grove	D	178	Jan	923	47.63	6374	298
†Ringgold Leta	D	285	Jan	138	7.89	6055	321
†Royal's Rosamond of Owasco Lake	A	210	Jan	664	40.42	6394	324
†South Wind Gabby's Bonita	F	149	Jan	854	42.28	4604	192
†South Wind Junbright's Bess	G	260	Jan	837	48.13	8823	430
*†Star's Hindsdale Bernice	C	305	Jan	398	28.05	8446	454
Star's Hindsdale Rose	D	279	Jan	570	34.50	6947	370
*†Sunnyside Rosella	D	116	Jan	926	46.31	3825	184

Guess, J. B., Jr., Edisto Farms, Denmark, S. C.

*Barbara of Edisto Farms	A	365	Feb	828	37.85	15018	659
*Baron's Ester of Edisto Farms	A	355	Feb	1146	70.28	18169	955
*Blakeford Norma	B	175	Feb	1055	47.93	7586	321
Edisto Farms' Aggie	D	358	Feb	718	39.72	11009	555
Edisto Farm's Dawn	D	299	Feb	1003	58.80	12246	640
Edisto Farm's Fern	G	222	Feb	928	47.35	7520	348
Edisto Farm's July	G	360	Feb	775	41.16	11767	563
Edisto Farm's Sunset	G	283	Feb	859	41.70	9299	412
Edisto Farm's Tilda	G	321	Feb	832	40.27	10467	464
Edisto Farm's Victoria	G	203	Feb	820	35.62	6499	271
Ellen of Edisto Farms	A	317	Feb	612	31.65	10232	479
Lucky Dart's Rosebud	D	186	Feb	922	53.61	6888	361

Hach, Herbert H., Waltona Farm, Medina, Ohio. ARHT

†Diamond of Waltona	F	172	Feb	380	20.70	3524	185

Hach, Walter F., Mr. & Mrs., Waltona Farm, Medina, Ohio. ARHT

†Calendula of Waltona	A	300	Feb	17	1.05	4229	215
†Chickory of Waltona	B	216	Feb	193	9.89	4310	222
†Gallardia of Waltona	E	125	Feb	610	32.61	3212	182
s. Leader of Waltona	D. Penny of Waltona						
†Gardenia of Waltona	A	151	Feb	693	33.28	4878	246
†Lantana of Waltona	C	102	Feb	778	40.10	3280	160
†Meadow Rue of Waltona	B	218	Feb	279	11.10	4560	201
s. Leader of Waltona	D. Trillium of Waltona 2d						
Primrose of Waltona 2d	F	151	Feb	438	24.66	2986	154
†Spiraeic of Waltona	C	125	Feb	580	37.33	3104	175
†Tidy-Tips of Waltona	F	172	Feb	518	29.53	3594	188
†Trillium of Waltona 2d	A	218	Feb	555	32.64	5649	298

Haithcock, Charles, York, S. C. ARHT

Katie's Sunbeam	C	125	Feb	659	36.05	3196	174

Hall, S. A., Brookdale Farm, Mount Vernon, Ohio.

†Daisy's Marie of Brookdale	F	287	Dec	561	33.44	7319	360

Haskell, H. G., Hill Girt Farm, Chadds Ford, Pa.

Hill Girt Artless	F	204	Feb	905	45.00	6779	323
Hill Girt Bella	F	253	Feb	683	43.76	7341	401
Hill Girt Countess	G	181	Feb	965	49.22	6569	305
Hill Girt Ella Patty	G	340	Feb	683	42.79	10153	561
Hill Girt Gem	F	216	Feb	868	42.28	7122	333
Hill Girt Lady Rose	G	258	Feb	882	39.71	8483	367
Hill Girt Mayflower	D	290	Feb	625	37.71	8897	463
Hill Girt Nora Gal	G	365	Feb	353	21.69	10574	599
Hill Girt Rose Queen	G	145	Feb	753	41.75	4041	219
Hill Girt Victoria	G	96	Feb	757	41.38	2756	132
Nora Hazel of Hill Girt 2d	F	237	Feb	780	40.56	7132	344
*Nora Jeanette of Hill Girt	A	117	Feb	1193	50.95	5538	263
s. Noranda	D. Jeanette of Hill Girt Farm						
Nora Violet of Hill Girt	A	365	Feb	513	26.38	12913	643
Royal Nora Belle of Hill Girt 2d	E	85	Oct	248	10.86	3433	148
*Top Artless of Hill Girt	A	251	Feb	946	58.71	9444	516
*Top Patience of Hill Girt	A	104	Feb	1294	71.20	5104	295

Hawkins, L. A., The Silver-Forest Fruit & Stock Farms, Silver Creek, N. Y. ARHT

Foremost Quiescense	F	285	Feb	823	45.59	9584	484
Foremost Quodam	G	334	Dec	811	58.19	10652	519
*McDonald Farms Esta	D	172	Feb	956	51.74	7365	379
Nodrog Merry Helma	F	225	Feb	1129	51.86	9252	408
*Sherwood Forest Minion	A	306	Feb	754	39.74	12269	580
*Sherwood Forest Model Annette	D	353	Feb	474	27.02	13773	707

Hebbard, H. E., Mr. & Mrs., Almo Farm, Freedom, N. H. ARHT

†Dreamwold Ruby Bell	G	82	Feb	728	29.36	2155	86

Hillcrest Dairy, Incorporated, Auburn, Mass. ARHT

†Allenholm Winona	G	90	Feb	423	21.63	1561	74
†Barnstable Crissie	F	63	Feb	969	47.50	2241	110
¶Bright Blonde 2d	G	192	Feb	543	22.91	4376	180
†Cragscut Coronet's Heritage	G	192	Feb	541	27.83	4559	209
†Cragscut Coronet's Hilarity	G	181	Feb	157	10.52	2399	117
*†Cragscut Dona Faustina	C	136	Feb	745	37.37	4465	208
*†Cragscut Dona Gracious	E	200	Feb	554	23.84	4936	202
†Cragscut Excellency's Gleeful	E	257	Feb	378	25.76	6226	321
†Cragscut Faun's Golden Halo	G	142	Feb	770	34.12	4161	181

†Cragscut Faun's Merry Hostess	G	165	Feb	530	28.14	3630	172
†Cragscut Fayrose Happiness	G	109	Feb	572	23.94	2628	112
*†Cragscut Firefly	C	164	Feb	724	37.75	5625	270
†Cragscut Gay Queen Hawthorne	G	54	Feb	705	29.90	1360	55
s. Florham Gay King of Cragscut		D. Cragscut Lady Fair					
†Cragscut Golden Heather	G	141	Feb	429	21.92	2609	131
¶Cragscut Golden Holiday	G	174	Feb	618	31.41	4562	206
†Cragscut Homespun Honey	G	105	Feb	433	21.52	1830	92
*¶Cragscut Prince's Ginger	E	167	Feb	694	35.56	5298	240
†Cragscut Princess Gala	E	115	Feb	590	30.95	3178	146
†Cragscut Princess Glenna	E	149	Feb	662	31.21	4208	193
†Cragscut Princess Heartsease	G	65	Feb	518	22.57	1345	61
s. Cragscut Prince Charles		D. Barbian Royal Mistress					
†Cragscut Princess Helena	F	181	Feb	567	31.33	4677	218
†Cragscut Princess Hesper	G	38	Feb	779	34.31	1043	45
s. Cragscut Prince Charles		D. Mount Hope Siren					
†Cragscut Princess Honeymoon	G	181	Feb	596	30.56	4538	215
†Cragscut Princess Honeysuckle	G	57	Feb	618	30.10	1251	59
s. Cragscut Prince Charles		D. Cragscut Dona Elaine					
†Cragscut Princess Honora	G	195	Feb	366	20.74	3325	161
†Cragscut Princess Ilene	G	90	Feb	437	24.00	1495	77
s. Cragscut Prince Charles		D. Fair Field's Beth					
†Dreamwold Pauline	G	148	Feb	715	34.71	4383	200
†Eastleigh Susie	D	224	Feb	200	11.56	4731	224
*†Ken Moonbeam	A	113	Feb	1167	48.22	5204	216
¶Laudholm Daisy's Dean	F	202	Feb	513	25.25	4455	195
†Laudholm Daisy's Levity	G	208	Feb	643	31.47	4913	224
†Laudholm Dawn's Ducie	D	114	Feb	677	34.81	3032	152
†Laudholm Premier's Christine	D	174	Feb	458	21.03	3954	166
†Laudholm Prince's Christine	F	212	Feb	413	22.70	4272	200
†Laudholm Will's Blossom	F	208	Feb	499	29.34	4367	204
†Laudholm Will's Kathleen	F	202	Feb	518	26.22	4685	208
†Laudholm Will's Patria	F	169	Feb	565	33.55	4037	218
†Madelice of Home Hill	C	191	Feb	634	31.70	5759	265

Holden, Miles C., Milestone Farm, Barre, Mass. ARHT

†Aprille of Milestones	G	208	Feb	927	49.64	7135	370
†Armistice Belle of Milestones	C	46	Feb	949	48.79	1506	77
s. Gem's Hero of Milestones		D. Tinkle Bell of Milestones					
†Beatrice of Milestones	G	70	Feb	812	38.01	1966	90
s. Hilltop Butterfat Senator		D. Rose Gem of Milestones					
†Blossom of Milestones	F	90	Feb	935	43.88	2920	131
†Gem's Delight of Milestone	A	109	Feb	1075	48.40	4531	204
†Gem's Scarlet of Milestones	A	172	Feb	611	31.66	5308	262
†Golden Rod of Milestone	A	128	Feb	1000	47.93	4669	226
s. Glengeran Squire		D. Silver Le Briquet of Milestone					
†Hope Lass of Milestones	G	229	Feb	707	33.09	6418	287
Icicle of Milestones	C	154	Feb	948	46.01	5738	276
†Martha of Milestones	G	73	Feb	725	36.25	1856	86
s. Tilltop Butterfat Senator		D. Rita Gem of Milestones					
¶May West of Milestones	A	214	Feb	779	41.33	7443	360
†Mississippi of Milestones	G	120	Feb	894	46.96	3768	188
¶Regina Gem of Milestones	A	217	Feb	696	34.84	7255	332
†Rita Gem of Milestones	A	222	Feb	627	34.20	6472	315
†Thankful of Milestones	A	270	Feb	667	39.38	8432	426
¶Valentine of Milestones	A	172	Feb	647	40.06	4754	277
†Zero Gem of Milestones	A	199	Feb	558	30.66	5594	273
¶Zoe of Milestones	D	232	Feb	689	36.46	6993	329

Holden, R. L., West Lafayette, Ind. ARHT

*†Dicta Jubilee's Maizie	C	305	Feb	57	3.05	8510	356
*†Quad's Evaline	E	305	Nov	57	2.86	7553	364

Hollerith, L. B. & Daughters, Mrs., Mobjack Farm, Mathews, Va. ARHT

Lily of Mobjack 8th	C	365	Jan	164	9.74	11716	563
Mobjack Arbutus 5th	F	295	Jan	833	36.93	9990	479
Mobjack Aster 2d	F	365	Jan	707	43.82	11918	682
Mobjack Geranium 3d	D	356	Jan	380	18.41	11699	547
Mobjack Holly 4th	D	49	Jan	926	42.80	1428	70
Mobjack Lilac	C	174	Jan	977	50.06	6574	324
Mobjack Magnolia	D	179	Jan	605	38.01	4349	264
Mobjack Pansy 2d	B	289	Jan	946	40.89	12435	534
Mobjack Sundew	F	355	Jan	991	48.99	13710	656
Mobjack Sweet Clover 2d	F	232	Jan	842	43.32	7589	383

Horneman, H. C., "Kenfleur No. I," Perrysville, Ind. ARHT

Candor's Nancy of Manitou	E	255	Feb	788	39.05	8557	405
Kenfleur's Bright Nellie	G	356	Feb	609	32.22	10484	497
Kenfleur's Dicta Ideal	F	344	Feb	627	35.05	9563	484
Kenfleur's Gold Lane Alert	G	320	Feb	688	36.13	9829	469
Kenfleur's Lustrous Caroline	F	238	Feb	622	32.89	6153	293
Kenfleur's Nancy Greta	G	313	Feb	770	36.61	10829	466
†Kenfleur's Queen Florence	G	145	Feb	718	35.14	4049	184
Lucky Berne's Buttercup	A	333	Feb	527	34.92	9526	457
*Ridglydale's Punta	D	344	Feb	815	40.55	16385	710

Huston, Keith A., Lyndhurst, Ohio.

Raemelton Triumph Kindness	G	337	Feb	634	34.07	10462	536

Illinois, University of, Urbana, Ill.

*Illini Alert Miranda	B	93	Feb	970	45.32	3452	167
s. Green Meadow Alert		D. Illini Pride Miranda Girl					
Illini Golden Miranda	D	4	Jan	94	3.63		
s. Boulder Bridge Golden Boy		D. Illini Reflection Miranda					
Illini Golden Remira	F	100	Feb	701	36.06	2689	128
*Illini Reflection Dimple's Dot	A	287	Feb	608	32.80	7725	356

Jacklin, H. M. & Son, Plover, Wis. ARHT

†Beauty's Daisy of Fairview	A	122	Feb	716	40.91	4033	209
†Dawn of Ploverlin	F	119	Feb	703	31.65	3256	142
†Day Break of Ploverlin	F	90	Feb	772	32.84	2778	126
Lizette's Gay of Glencoe	A	356	Feb	244	14.41	10215	498
†Nero's Bess of Fairivew	A	116	Feb	686	37.12	3634	184
†Viking's Joy of Ploverlin	G	228	Feb	770	33.91	7950	333

Johnson, Irvina, Santa Cruz, Calif.

†Santa Cruz Holliston Queen	G	99	Feb	994	38.77	3360	135
s. Holliston Royal of Rockingham		D. Santa Cruz Butterfat Queen					

Jones, Horatio C., Wilmington, Del. ARHT

¶Chesapeake Duchess of Delmarleon	F	292	Feb	469	24.77	7581	345
¶Delhaven Flossie	G	305	Feb	324	15.04	7989	334
¶Delhaven Royal Pearl	G	220	Feb	577	29.81	4825	218

Jorgensen, Virgil W., Laurel Brook Farm, Sonoma, Calif. ARHT

¶Sonoma Alation	G	305	Dec	464	29.74	7057	383
¶Sonoma Claragic	G	305	Jan	158	8.72	6751	334
†Sonoma Daphless	G	133	Jan	774	37.97	3622	156
s. Coronation Fearless		D. Sonoma Daphona					
†Sonoma Floratona	F	145	Jan	909	44.54	4284	184
s. Chicona Sonoma		D. Sonoma Floration					
†Sonoma Golondrona	G	305	Dec	20	1.07	7757	407
¶Sonoma Prination	G	303	Jan	572	28.90	7043	320
¶Sonoma Quagic	G	305	Jan	309	15.94	7480	395
¶Sonoma Quaintona	G	305	Dec	91	4.66	5746	261

Kansas State College, Manhattan, Kans.

*Florrie's Lilac	C	335	Jan	377	20.56	9398	439
Kanstacol Artis Beta	G	279	Jan	435	25.37	7614	343

Kay, F. C., Pueblo, Colo.

Interlochs Florence	A	94	Feb	1125	49.18	4238	179
s. Interlochs Judge		D. Interlochs Flossie's Flo					
Interlochs Flute	A	173	Feb	682	32.57	5277	262
Interlochs Laddie's Beauty	G	226	Feb	705	34.27	6486	289
Interlochs Princess Mary	F	143	Feb	685	36.74	3983	204
Interlochs Roman's Ruth	G	194	Feb	715	33.06	6132	262
*Interlochs Royal's Pride	A	360	Feb	74	5.05	10852	508
St. Albans Que Vive Kathie	A	146	Feb	787	36.20	5087	227

Kelsey, Frank W. & Lesh, Pearl H., Alfacrest Farm, Huntington, Ind. ARHT

Alfacrest's A. C. Bonita	F	212	Feb	607	32.63	6010	293
*Alfacrest's A. C. Loretta	D	109	Feb	1080	51.85	4492	204
*Alfacrest's A. C. Rosalie	E	87	Feb	1115	52.00	3937	182
*Alfacrest's Ladonna	A	277	Feb	527	25.96	8461	390
Alfacrest's Q. V. Leda	G	195	Feb	495	25.97	4097	191
*Blossom's Beautiful	A	365	Feb	253	13.98	10417	505

Kennel, A. M., Honey Brook Manor Farms, Honey Brook, Pa. ARHT

†Alma's Linda of Norwood	C	55	Feb	939	45.49	1775	87
s. Nero of Hill Girt		D. Alta's Alma of Norwood					
†Christmas Joy of Honey Brook	C	59	Feb	703	40.15	1575	90
s. Broadwater Pierre		D. Holliston's Ann of Honey Brook					
†Cosquay's Fanny	E	125	Feb	683	29.06	3370	132
¶Craftsman Nancy of Honey Brook	G	190	Feb	363	21.87	2830	159
†Fairland's Virginia's Betty	C	100	Feb	696	31.35	2775	121
†Honey Brook's Dairymaid	E	31	Dec	824	34.72		
s. Langwater Honey Brook		D. Janice of Highland View					
†Honey Brook's Royal Miriam	C	255	Feb	538	25.59	7147	333
†Jemima's Daisy of Norwood	G	128	Feb	557	29.82	2677	127
s. Nero's Archey of Norwood		D. Jemima of Norwood					
¶King's Mona of Honey Brook	E	305	Jan	530	29.20	7609	372
†Lady Esther of Brinton Farm	C	128	Feb	477	26.78	2735	143
†Lady Rose of Rosegill	F	125	Feb	688	26.25	3080	139
s. Fox Dean's Traveler		D. Lady Gay of Rosegill					
†Lila Valor of Pleasant View	A	133	Feb	546	26.23	3030	144
s. Sov-Mab's Valor of Oldacres		D. Senora of Pleasant View					
†Martha's Maud of Norwood	A	305	Jan	484	27.06	7327	360
†Nancy Bess of Willodale	E	76	Feb	936	46.74	2485	124
s. Broadwater Pierre		D. Supreme's Foremost Nancy					
†Pharaoh's Bride of Honey Brook	G	284	Feb	410	23.87	5262	258
†Riveredge Levity Martha	B	55	Feb	867	33.75	1756	71
s. Argilla Levity Foremost		D. Mary Ann of Mapletree					
†Ruth's Fancy of Norwood	C	106	Feb	783	48.81	3329	179

Kerner, L. C., Kerner Farms, Ligonier, Ind. ARHT

Betsey of Kerner Farms	E	215	Jan	425	22.78	5037	243

Kingen, Darius, Anderson, Ind. ARHT

†Lone Elm Bessie	F	305	Jan	183	8.71	9341	342
†Lone Elm Countess	A	105	Feb	1103	56.74	4533	219
†Lone Elm Kanova	E	141	Feb	799	37.95	4547	201
†Lone Elm Kathleen	F	271	Feb	933	41.73	10915	417
†Lone Elm Lulu Belle	A	147	Feb	555	33.00	3415	189
†White Oak Amelia	A	91	Feb	1075	41.93	3784	159

Kingen, Darius & Son, Anderson, Ind. ARHT

†Lone Elm Lily	F	59	Feb	929	44.63	2010	97
†Lone Elm Queen	C	86	Feb	1197	52.56	4185	178

Kissinger, Luetta M., Springdale Guernsey Farm, Ottawa, Kans. ARHT

Springdale Jo-Ann	G	25	Jan	633	31.34
s. Springdale Golden May King		D. Springdale Glamour Girl			

Knapp, Elwin D., Birchtree Farm, Framingham, Mass.

*Blessed Damozel of Groton Fms.	A	90	Feb	1633	74.80	5063	245
Groton House Kate	F	165	Feb	803	43.30	5251	251
*Groton House Plato's Princess	A	248	Feb	769	34.87	10142	453
Holly Farm Fairy Maid	A	172	Feb	1098	50.98	7979	348
Howland Noble Elf	G	166	Feb	748	40.19	5041	250
†Linwood Sweet Blossom	A	188	Feb	700	32.30	5829	258
Maywood Bridget Lass	G	71	Feb	1014	42.50	2509	110
*Maywood Miss Margery	E	141	Feb	1166	50.51	5954	245
Wethersfield Ophelia	A	195	Feb	812	43.69	7140	359
*Wolfpen Answer	A	134	Feb	1402	65.09	6981	318

Lakewood Farm, Malcolm J. Boyle, Trustee, Mundelein, Ill.

†Cesor General's Diane	E	105	Feb	786	47.79	3242	172
Cesor General's Dolores	F	139	Feb	835	43.54	4373	217
†Rock Creek Darling	D	105	Feb	1160	57.10	4661	221

Lane, Allan Browning, Spencer's Landing Farm, Centerville, Md. ARHT

¶Broadland Melanie	F	208	Feb	565	33.64	5364	265
*†Islander's Annabel	A	215	Feb	778	46.63	8349	420
*†Jewel's Star of P. P.	E	190	Feb	778	39.53	6593	341
†Spencer's Landing Alva	G	141	Feb	556	32.20	3301	173
†Spencer's Landing Bea	G	197	Feb	569	34.67	4658	252
†Spencer's Landing Euterpe	G	174	Feb	737	39.76	5259	263
†Spencer's Landing Lassie	G	243	Feb	722	41.53	7357	372
†Spencer's Landing Valor's Fancy	G	253	Feb	628	40.80	7405	383
*†Vance of Clover Farm	A	300	Feb	625	38.67	11064	585

Lang, Charles G., Langvalley Farm, Glenarm, Md.

Bondwick's Sunlight	G	159	Jan	739	44.49	4748	240
*Count's Sparkle	B	84	Dec	1345	70.12	4130	207
Madrey Farm Bright Fantasy	C	236	Jan	833	42.49	7878	349

Larter, E. A., Elmhaven Dairy Farm, Dunstable, Mass. ARHT

†Deershorn Silver Helen	B	104	Feb	663	36.66	2813	139
†Great Elm Pauline	D	71	Feb	701	33.34	1902	98
†Great Elm Priscilla	E	67	Feb	915	43.85	2141	102
†King's Vera of Deerfield	F	95	Feb	649	35.01	2215	100
†Sheldegren Deleila	A	103	Feb	811	44.65	3396	188

Leeds, Henry W., Locust Grove Farm, Westville, N. J. ARHT

Betsey Lee's Rose Petal	E	350	Feb	623	30.86	10741	502
*Blossom's Bright Betsy	B	120	Feb	1231	57.41	5427	239
Blossom's Bright Jidelia	F	260	Feb	564	26.04	7748	336
*Blossom's Son's Anabel	B	151	Feb	1180	49.23	7338	299
Blossom's Son's Una	G	212	Feb	528	28.22	4734	225
Blossom's Son's Wonderous	F	188	Feb	685	39.46	5455	275
Bondwick's Contessa	G	257	Feb	832	42.06	8771	432
Bondwick's Cora	G	146	Feb	553	24.68	3665	165
Bondwick's Mabel	G	185	Feb	899	41.63	6693	298
Bondwick's Magic	G	150	Feb	767	41.77	4636	225
*Bright Lad's Clara	A	129	Feb	1211	45.93	6699	232
Buzzy's Royal Bertha	C	162	Feb	787	40.70	5634	247
*Count's Beacon Queen	D	144	Feb	1061	51.28	6769	338
*Count's Maidie	D	348	Feb	746	40.91	13912	670
*Count's Maude	B	89	Feb	1176	51.08	3796	188
*Count's Sparkle	B	143	Feb	1041	59.98	6403	335
Dynamo's Minnie	G	222	Feb	697	40.22	7168	362
*Elsie's Evergreen Rose	A	100	Feb	1284	47.52	4715	157
Fawn Phoebe of Green Acres	F	181	Feb	831	36.16	6426	277
*Gill's Gloria	A	290	Feb	482	19.87	8163	372
*Gill's Nila	D	113	Feb	916	42.96	4053	212
†Green Acres' Rosita Mia	G	304	Feb	602	35.11	8859	428
Haddon's Charlotte 3d	G	334	Feb	305	16.39	6544	315
Haddon's Ruth	G	143	Feb	832	38.89	4553	203
*Hardwick's Aspiration	B	342	Feb	234	15.37	8341	437
Hardwick's Faithful	E	115	Feb	703	35.47	3482	171
Hardwick's Jumbo's Clara	D	311	Feb	246	13.15	5939	258
Hardwick's Skara	F	355	Feb	527	38.33	9123	532
*Helen's Royal Rosie	A	324	Feb	560	28.79	10796	523
Majestic's Babette of L. G.	G	365	Feb	309	19.21	9825	487
Majestic's Belle of L. G.	F	365	Feb	389	21.64	10289	493
Majestic's Clara of L. G.	G	363	Feb	573	28.74	9892	443
Majestic's Crescent of L. G.	E	137	Feb	887	45.98	4873	240
*Maywick's Augusta	C	300	Feb	640	27.02	11559	487
Maywick's Daughter	E	219	Feb	682	37.29	6959	387
Provost's Blue Belle	G	155	Feb	585	24.55	3866	165
Provost's Promise	F	142	Feb	874	38.32	4700	211
*Regulus Val-Glen	A	111	Feb	1295	53.38	5660	227
Strongheart's Pauline	G	167	Feb	744	34.91	4969	217
*Sunny's Matilda	A	287	Feb	820	40.86	11295	547

Lemley, Walter, Maradea Farm, Fredericktown, Ohio. ARHT

*Juno's Magnetta	E	44	Feb	1270	63.03	1933	95
s. Leafy-Alfa White Face's Climax			D. Magnetta Juno				

Lewark, Verne A., Ver-Lo-Lew Farm No. 2, Anderson, Ind. ARHT

†Mostvalorous of Winding Creek	A	72	Feb	857	37.71	2210	104
†Yellow Creek King's Ruthie	G	93	Feb	693	29.87	3407	99

Liebers, Lawrence, "Skyline," Lincoln, Nebr. ARHT

Skyline Actress Hope	G	365	Jan	85	5.17	7116	421
*Skyline Clara	B	321	Jan	892	53.83	10948	587
Skyline Diana	G	344	Jan	567	32.62	8371	422
*Skyline's Florabell's Dimple	A	153	Jan	1047	48.52	5220	254

Liebers, Lawrence & Harry D., Est., "Skyline," Lincoln, Nebr. ARHT

Skyline Felice	G	365	Jan	209	12.14	9713	496
Skyline Violet	G	365	Jan	603	33.68	11241	545

Liebers, O. H., "Skyline," Lincoln, Nebr. ARHT

Skyline Marlene	G	157	Jan	647	34.25	3310	172

Liebers, O. H. & Son, "Skyline," Lincoln, Nebr. ARHT

*Skyline's Lustre's Charity	A	166	Jan	1172	53.13	6567	302

Liebers, O. H. & Sons, "Skyline," Lincoln, Nebr. ARHT

May of Maple Brook	A	160	Jan	1205	58.69	5948	265
*Olive's Susie	A	330	Jan	950	43.71	12348	552
*Skyline Cheer	E	365	Oct	259	15.04	7941	437
Skyline Fayette	C	220	Jan	1261	59.81	9176	390
Skyline Heroine	G	292	Jan	659	38.23	7024	369
*Skyline Jane	A	316	Jan	838	41.50	12369	600
*Skyline Jenny	A	212	Jan	992	56.45	8585	456
Skyline Martha	F	107	Oct	781	40.95	2845	139
s. Skyline Monogram			D. Skyline Mayflower				
*Skyline Mayflower	B	306	Jan	894	45.19	10827	530
*Skyline Romance	E	292	Jan	660	36.70	7248	395
*Skyline's Faith	A	180	Jan	1191	46.25	7747	322
Skyline Superb's Levity	A	245	Jan	1095	54.00	9924	477
*Superb's Marvel	A	365	Sept	79	4.01	10498	479

Lilly, J. K., Jr., Eagle Valley Farm, Indianapolis, Ind. ARHT

Eagle Valley's Adele	E	261	Feb	591	31.21	9921	448
Eagle Valley's Adelia	G	334	Feb	535	30.46	8802	424
Eagle Valley's Carolyn	G	306	Feb	498	26.12	9120	428
Eagle Valley's Charm	G	168	Feb	670	32.45	4845	247
Eagle Valley's Flora	G	168	Feb	501	32.72	3775	220
*Eagle Valley's Queen	B	334	Feb	560	33.13	11889	567
Eagle Valley's Royal Daisy	F	141	Feb	813	41.41	4804	227
Eagle Valley's Ultra	G	161	Feb	624	34.29	4090	219
*Fairholme Rosemary	D	359	Feb	451	25.01	11770	524
*Gayoso Adelia	B	291	Feb	489	25.69	9790	416

Lindsay, Earl T., Clearfield Farm, Massillon, Ohio. ARHT

*Clearfield Beatrice	E	166	Feb	617	32.33	4588	232

Little, Lowell, "the little farm," Fort Collins, Colo. ARHT

†Maggie of "the little Farm"	G	116	Feb	1063	55.30	4537	211
†Phryne of Chicona	F	68	Feb	619	31.92	1584	80
†Rogueland's Amy	G	188	Feb	594	27.64	4701	211
Tideland Heroin	F	25	Feb	825	44.57		
s. Chicona Christopher			D. Tideland Hermoso				

Lyman, Edna Fay, FaEdLy Ranch, Santa Maria, Calif. ARHT

*†FaEdLy Amelia Mimi	D	50	Feb	1248	57.41	2099	97
†FaEdLy Amelia's Amy	F	124	Feb	749	32.97	3405	148
*†FaEdLy Buttercup Polly	D	94	Feb	865	45.54	3218	171
†FaEdLy Silver Bell's Emily	F	160	Feb	793	37.69	4800	219
FaEdLy Wally's Molly	F	146	Feb	701	27.97	4139	161
*†Nancy Silver Bell	B	76	Feb	795	44.55	3046	168
*†Princess Judith	B	80	Feb	1419	61.75	4127	191
*†San Carlos Amelia	A	251	Feb	838	43.10	9732	458
*¶San Carlos Buttercup	A	304	Feb	752	43.65	9788	523
*¶San Carlos May Queen	A	273	Feb	700	32.21	8817	405
*†San Carlos Silver Bell	A	304	Feb	696	36.66	9649	509
*†Wally	B	305	Feb	601	31.02	10649	500

Mandeville, Warren R., Douchas Farm, Massillon, Ohio. ARHT

Springbrook Goldie	A	196	Feb	751	37.27	6214	315
Springbrook Regulator's Gem	G	172	Feb	693	35.99	4503	221
Springbrook Sequella	E	98	Feb	918	45.47	3449	164
s. Spring Hill Bandit			D. Goldie of Shadybrook				

Mangas, Alice Loraine, Sunnydale Farm, Union City, Ind. ARHT

†Sunnydale's Charm	G	142	Feb	624	27.09	3677	168
†Sunnydale Sevene	G	88	Feb	689	25.08	2312	104

Mangas, Claude L., Sunnydale Farm, Union City, Ind. ARHT

†Sunnydale's Camay	G	181	Feb	378	20.15	3225	163
†Sunnydale's Camillia Dream	G	223	Feb	323	17.12	3919	187
†Sunnydale's Carol Dream	G	220	Feb	428	24.23	4205	229
†Sunnydale's Cassie	G	228	Feb	397	17.89	5038	212
*†Sunnydale's Colee	E	177	Feb	563	30.16	4821	254
*†Sunnydale's Colo.	B	102	Feb	765	34.83	3142	157
†Sunnydale's Cora	G	98	Feb	626	27.86	2518	107
†Sunnydale Silvia	G	90	Feb	720	32.35	2417	109

Maple, Claude, Maple Place Farm, Marion, Ind. ARHT

*†Africander's Junice	A	13	Feb	444	21.98		
s. Kathryn's Africander of White Farms			D. Neffland's Fayetta				
*†Junior's Mary of Violet	E	288	Feb	370	19.06	6796	326
†Longquest Cozy Pauly	B	31	Feb	1290	63.61	1401	69
s. Francois Cozy Foremost			D. Pauly Longquest				
†Paula Val Maple Place	F	20	Feb	843	32.91		
s. Gem's Honour's Boy			D. Longquest Cosy Pauly				

Martin, Ernest, Mr. & Mrs., Pine Manor, Goshen, Ind. ARHT

*Broadland Elaine	B	236	Feb	814	38.86	9676	416
*Coronation Althea	A	163	Feb	1018	48.98	7192	329
*Florham Crystal	A	32	Jan	1952	83.75	2000	85
s. Langwater Country Gentleman			D. Florham Dolly				
Pine Manor King's Surprise	F	310	Feb	626	39.82	7324	433
Pine Manor King's Topaz	F	286	Feb	937	50.79	10842	525
Pine Manor Royal Astrid	G	78	Feb	1082	55.51	3107	138
s. Coronation Reflector			D. Conqueror's Graceful				

Martin, Ross, Starr Farms, Elkhart, Ind.

Henrietta Ann of Missaukee	F	362	Feb	621	34.98	13919	722
*Michigan Butterfat Gloria	A	365	Feb	702	39.81	12536	642
Missaukee Lady Beauty	F	365	Feb	672	49.56	11915	753
Missaukee Lively Lassie	F	365	Feb	456	31.04	11384	667
*Ramona of Sylvan Glade	A	365	Feb	540	33.32	12413	672

Massachusetts State College, Amherst, Mass.

†Bay State Velna	F	142	Feb	623	28.60	3876	176
Bay State Vesta	F	188	Feb	835	38.36	6125	267
Bay State Victory Maid	F	181	Feb	849	40.45	5925	263
Bay State Vinita	F	204	Feb	632	39.13	5183	299

Matthews, John N., Gardenville Farm, Gardenville, Pa.

Amoret	F	135	Feb	725	35.26	4060	200
Blossom's Son's Henrietta	G	131	Feb	687	32.72	3732	175
Blossom's Son's Judy	G	120	Feb	831	45.56	3764	182
Brookmead's Charming	E	279	Feb	936	41.78	9897	422
Brookmead's Kind Girl	E	286	Jan	608	35.01	8052	402
*Camp's Golden Princess	A	319	Feb	907	45.03	13985	626
Clearland Butterfat Charity	G	299	Feb	910	48.14	10470	523
*Douglaston Baroness Darling	A	160	Feb	1128	57.66	7795	375
*Florham Coronet	B	88	Feb	1507	69.79	4985	210
s. Langwater Ptolemy			D. Florham Diana				
*Glenburnie Princess Hera 3d	B	347	Feb	1093	55.55	16875	799
Gold Branch A. Maud's Pearl	B	353	Feb	804	42.30	13717	676
Lawnsets Delight	C	69	Feb	1009	60.74	2622	148
s. Hilltop Butterfat Lad			D. Flax Arcadian Allie				
Leader's Symphony of Waverly	D	365	Feb	489	27.28	15434	793
*Lockshore Chancellor's Alberta	C	342	Feb	717	47.26	14459	754
*Lockshore Royal Milkmaid	B	349	Feb	583	34.09	14229	741
*Mable Coy of Silver Spring	C	120	Feb	1189	51.38	5592	224
*Majesty's Queen Rose	A	365	Feb	98	5.47	15002	708
Mystry Maid of Waverly	F	311	Feb	929	47.29	10586	494
*Owen's Place Admiral's Lulu	D	120	Feb	1346	60.20	5901	253
s. Wildwood Actor's Admiral			D. Lorna of Owen's Place 2d				
*Quincy Mahomet Regina	B	83	Feb	1322	66.65	4046	182
s. Green Meadow Mahomet			D. Regina of Hilldene				
Quincy May Noma	B	173	Feb	1179	54.50	7809	354
*Skyline Elaine	D	269	Feb	883	42.40	9854	422
*Skyline Maree	A	205	Feb	1044	50.05	8269	378
*Skyline's Fairy	A	313	Feb	806	42.60	12196	583
Sooner's Lady	A	90	Feb	1376	57.79	4416	188
*Valor's Cherry Blossom	C	124	Feb	1638	70.96	7893	333
*Walley of Hall Acres	A	120	Feb	995	52.66	4926	251
Wonder's Foremost Leona	A	120	Feb	1311	58.37	6203	257
Woodman's Serenity	F	181	Jan	893	49.70	5628	308

McGraw, Max, Clearbrook Farm, Dundee, Ill. ARHT

¶Clearbrook Max's Barbara	G	188	Feb	642	33.07	4451	217
†Clearbrook Max's Betty	G	255	Feb	255	15.91	2989	170
†Clearbrook Max's Beulah	G	146	Feb	536	29.76	3124	158
s. Maximilian of Thorn Hill			D. Illustrious Gardenia				
†Clearbrook Max's Blendo	G	113	Feb	808	45.03	3480	179
s. Maximilian of Thorn Hill			D. Monarch's Cleo of Everett				
†Clearbrook Max's Bluebell	F	82	Feb	691	32.16	2178	94
s. Maximilian of Thorn Hill			D. Renown's Paysans				
*†Clearbrook Max's Cherry	D	127	Feb	878	39.10	4314	207
†Clearbrook Noble's Blossom	G	251	Feb	304	18.06	3299	173
†Clearbrook Noble's Bonnie	G	79	Feb	682	35.74	2129	104
s. Sedgley Noble			D. Regent's Italia Cora				
¶Clearbrook Noble's Buttercup	G	237	Feb	387	21.87	3861	205
¶Count's Cana	G	221	Feb	531	28.16	4592	220
*†Count's Dimple Masie	A	127	Feb	914	35.59	4950	189
†Dora of Village View	F	62	Feb	894	38.54	1968	83
†Elsie's Janet of De Forest	G	212	Feb	663	30.86	5537	239

†Flyer's Lady Hope	F	31	Jan	785	40.77		
s. Florham Flyer D. Linwood's Hopeful							
†Lone Birch Ajax Faith	F	141	Feb	843	40.83	4581	216
s. Kenmoor Foremost Ajax D. Lone Birch Frances							
†Lone Birch Ajax Lu-Lua	G	28	Feb	881	35.68		
s. Kenmoor Foremost Ajax D. Lone Birch Lu-Lua							
†May's Pansy of Metomen	A	83	Feb	867	40.17	2839	130
*†Rosedale Kalinda	A	219	Feb	584	24.80	6333	267
Yeksahurst La Noce Delight	A	175	Feb	449	22.23	3922	183

McMonigle, William C., Maxvale Farm, Yelm, Wash. ARHT

Maxvale's Madam Betty	G	227	Feb	653	24.89	5939	271

McMonigle, William J., Maxvale Farm, Yelm, Wash. ARHT

*†Dot of Maxvale	A	245	Dec	607	35.41	7535	386
†Dot's Patrica Pearl of Maxvale	G	305	Feb	140	7.41	6578	322
*†Emperor's Butterfly of Maxvale	A	289	Feb	450	21.04	7324	376
*Hilda of Maxvale	E	168	Feb	599	32.45	4524	233
*†Iris of Maxvale	A	305	Feb	403	23.93	8866	475
*†Marie of Maxvale	A	255	Jan	623	27.70	8700	378
Maxvale's Hesta	G	243	Feb	559	26.92	5670	264
Maxvale's Ratella	G	242	Feb	354	16.96	4699	200
Maxvale's Wilma	G	174	Feb	676	28.55	4479	207
s. Duke's Hero of Prestdale D. Pres Forget-me-not of Maxvale							
*†Princess Polly of Maxvale	F	256	Feb	538	25.70	6771	323

Meanor, Harold H., Halmar Farm, Clinton, Pa. ARHT

†Betty's Dianthea	A	74	Dec	883	43.38	2188	106
†Halmar Betsy	G	243	Feb	472	21.87	5404	230
†Halmar's Morning Star	G	218	Feb	518	26.65	4633	206
Halmar Suzanne	G	134	Feb	827	40.14	4300	199
*†Halmar Swanee	G	117	Feb	790	39.92	3578	180

Meinzer, Myron, Fawnfield Farm, Freeport, Ill. ARHT

Fawnfield Joyous Gold	G	211	Jan	521	29.62	4688	239
Fawnfield June	G	186	Jan	307	16.25	3030	140
Fawnfield Miss Fortess	F	116	Jan	572	25.55	2499	120
Our Sharon of Mineral Point	E	199	Jan	541	29.51	5043	239
*Portia of Ore Hill	D	200	Jan	563	34.00	5441	283
*Pure Gold of Mineral Pt.	B	365	Jan	346	19.48	11402	532

Mercer, Henry D., Hominy Hill Farm, Freehold, N. J.

*†Ashland Dutchess Roselle	B	252	Dec	954	59.45	10963	580
†Big Boy's Beauty of Sepascot	A	94	Feb	1189	63.64	4162	219
s. Bournedale Big Boy D. Sentinel's Belle of Sepascot							
¶Brooklawn Merle	E	220	Feb	486	26.34	6229	335
¶Brooklawn's Czarette	E	212	Jan	690	39.82	6240	346
*†Brookmead's Image	C	244	Jan	1095	56.65	10909	497
*†Buttersta of Hickory Grove	A	237	Feb	1035	51.14	10454	471
¶Dorothy Bell of Walnut Lane	D	304	Feb	710	51.33	10966	646
Fairlawn Peerless Dee	F	365	Jan	403	24.27	13979	683
¶Heritage Sybil	G	181	Feb	701	36.47	5285	238
*†Honeybell's Helen of Playhaven	A	112	Dec	1017	57.26	4287	238
*Landhome's Geaneen	C	91	Dec	1320	60.49	3980	189
¶Longlands Ethel	G	297	Feb	563	31.23	8049	392
Meadow-Gold Clarice	F	147	Feb	834	41.56	5319	262
†Meadow-Gold Rosabell	E	239	Feb	935	53.76	9832	505
*†Meadow-Gold Rose Carol	B	139	Feb	995	49.47	5889	268
¶Meadow-Gold Starlight	E	269	Feb	630	38.18	7603	436
†Meadow Spring Amanda 2d	E	225	Feb	708	39.68	6946	354
¶Meadow Spring Beda	F	305	Jan	780	43.00	10033	500
†Meadow Spring Billy's Amaline	D	240	Feb	639	34.52	7550	356
¶Meadow Spring Billy's Nell	E	305	Feb	279	14.99	8528	475
¶Meadow Spring Della 3d	G	292	Feb	535	29.17	7418	363
*†Meadow Spring Lule Belle	C	305	Jan	581	31.69	12481	591
†Meadow Spring Lulu	G	237	Feb	863	55.63	8220	471
¶Meadow Spring Moonlight 2d	G	278	Feb	598	31.56	7091	343
*Meadow Spring Sunshine	C	220	Feb	925	49.91	8205	430
†Playhaven C. Hannah	C	112	Feb	1111	60.80	4801	218
†Playhaven Pauline	B	151	Feb	1192	64.39	7461	345
†Playhaven Y. Geraldine	C	118	Feb	1147	49.93	5316	225
*Polly's Pansy of Meadow Lane	B	365	Jan	187	9.02	16132	780
Red Fox Orator's Rosalie	G	238	Feb	718	37.31	6810	384
Royal Prosperity's Anita	B	80	Nov	1225	65.30	3525	187
*†Shy Ann of Bancroft Acres	A	55	Jan	1422	64.72	2514	106
s. Ted of Quality Hill D. Nell of Fern Hill							

Merryman, Louis McL., "Gerar Guernseys," Sparks, Md. ARHT

Appin's Kirtle	C	297	Feb	638	36.70	9616	496
Broadland Rhythm	D	250	Feb	768	47.09	9023	499

Meyer, Margaret & Raymond E. & Murray, Wayne, Chester Guernsey Farm, Poneto, Ind. ARHT

Chief's Lullabelle of Chester	G	331	Feb	404	22.23	8742	403
†Chief's Martha of Chester	E	161	Feb	844	48.63	6183	310
*Letty of Chester Guernsey Farm	A	360	Feb	234	12.76	12675	599
Starlight Lula of Chester	C	261	Feb	461	25.98	6971	374
Starlight Molly of Chester	E	292	Feb	351	19.27	8029	377

Miller, Harlan, Whimsy Farm, Arlington, Vt.

Langwater Hazel	B	71	Feb	1151	52.74	2954	147
Whimsy Barley	G	334	Feb	840	51.19	11376	617
*Whimsy May Day	E	318	Feb	1149	72.42	15357	840
Whimsy Muskrose	F	264	Feb	641	39.88	8874	486
Whimsy Pear Blossom	F	304	Feb	914	56.63	11765	628
*Whimsy Whisper	B	300	Feb	1148	68.47	14417	732
Whimsy Wistaria	G	117	Feb	1161	53.19	5232	233

Miller, O. M., Manitou Guernsey Farm, Rochester, Ind. ARHT

*†Candor's Grace of Manitou	C	16	Dec	671	30.54		
s. Kenfleur's Dicta Candor D. Manitou's Crsecent Grace							
*†Candor's Promise of Manitou	E	305	Nov	13	.96	8936	451
*†Candor's Promise of Manitou	C	20	Dec	569	28.75		
s. Kenfleur's Dicta Candor D. Crescent's Promise							
*†Candor's Ruth of Manitou	C	93	Dec	862	38.82	3345	167
†Dicta's Ruth of Manitou	F	229	Dec	590	29.23	5708	270
*†Mystery Countess of Manitou	B	76	Dec	1131	54.29	3219	152
s. Kenfleur's Dicta Count D. Crescent's Mystery of Manitou							

Moore, Paul, Mr. & Mrs., Hollow Hill Farm, Convent, N. J. ARHT

*¶Convent's Caresse	A	181	Feb	660	30.32	5800	242
†Convent's Coralie	F	31	Dec	820	39.69		
s. Convent's Bambi D. Convent's Caresse							
†Convent's Geranium	F	136	Feb	680	38.44	3821	207
†Convent's Primula	F	149	Feb	523	27.75	3664	178
Great Elm Pixie	F	90	Feb	716	43.58	2638	144

Morris, Edwin H., Deep Lake Farms, Lakeville, Conn.

*Biscoe Heartsease's Grace	B	62	Feb	1200	55.72	2547	114
s. Primrose's Heartsease D. Biscoe Royal Grace							
Blanche of Dunlea	E	42	Feb	1062	45.57	1554	67
s. Green Meads Hi-Light D. Sensation Bird of Dunlea							
*Lane Farm Prince's Peace	A	57	Feb	1303	65.44	2505	122
s. May Prince of High Hill D. Lane Farm Cedar Boy's Polly							
*Royal's Forsythia	B	328	May	467	19.63	15426	622
Waldorf Dottie's Druscilla	D	43	Feb	1222	52.92	1796	78
s. Waldorf R. S. Chief D. Waldorf Irene's Dottie							

Morse, Darwin S., Green Meads Farm, Richmond, Mass.

Green Meads Lady Devotion	E	273	Feb	946	54.15	10808	559
Green Meads Lady Fair	G	287	Feb	886	48.42	10312	529
Green Meads Lady Mirth	D	324	Feb	855	54.05	12100	631

Moulton, Arthur S., Middale Guernsey Dairy, Ridgefield, Wash. ARHT

*†Edna's Cherub of Sherwood	A	299	Feb	344	17.29	9623	479
†Oregon's Belladonna	G	299	Feb	529	27.33	8140	416

Muller, Erwin, San Carlos, Calif. ARHT

*†Fir Ridge Dana	A	59	Feb	1119	44.80	2265	91
†Troutmere Stella's Sussie	A	90	Feb	879	38.71	2833	126
†Troutmere Viola's Verna	D	141	Feb	722	28.91	3756	156

Myers, L. C., Myersmead Farm, Lapaz, Ind. ARHT

*†Florence of Myersmead	C	211	Feb	704	38.96	7118	351
†Myersmead's Beauty	G	264	Feb	531	28.98	6332	315
†Myersmead's Hettie	G	201	Feb	548	31.01	5038	264

Myers, Ralph S. & Short, Cecil J., Golden Acres, Geneva, Ind. ARHT

†Agoma Pearl	E	47	Feb	765	34.77	1248	56
s. Fay's Captain D. Naomi of Bear Lake							
†Starlight's Dairy Queen	A	62	Feb	987	46.29	2112	105
†Starlight's Fatima	G	146	Feb	446	20.96	2857	127

Nicholson, Edith Bishop, Glen Farm, Newport, R. I. ARHT

Duchess of The Glen	G	320	Feb	558	28.57	8967	411
*Golden Girl of The Glen	C	340	Feb	400	19.44	11126	505
Golden Princess of The Glen	G	46	Feb	1153	44.65	1817	70
s. Battling Prince of The Glen D. Danae of the Glen							
Independence Girl of The Glen	G	78	Feb	736	31.67	2206	96
*Midnight Revel of The Glen	A	320	Feb	564	27.03	11470	521
Wiffy Piffy of The Glen	F	249	Feb	669	40.05	8032	404

Niedner, William, Rosewald Farm, Hillsborough, N. H. ARHT

Afton's Dawn	G	262	Feb	601	33.20	5865	305
Blakeford Honora	F	118	Feb	996	44.86	4719	203
s. Langwater Ambassador D. Blakeford Nora							
Broadland Belinda	F	138	Feb	658	35.54	3649	188
*Broadland Bella	B	273	Feb	683	37.58	9195	476
*†Catamount Violet	A	119	Feb	1306	67.03	6065	324
s. Argilla Catamount D. Langwater Heather Bloom							
Gayhead's Her Legacy	G	247	Feb	639	37.62	6727	343
*Gerar G. Foxy	D	365	Feb	110	6.11	13194	649
*†Great Elm Ethel	A	69	Feb	1488	70.68	3624	169
s. Governor of Steepways D. Ethel of Crystal Spring							
Langwater Dorcas	E	87	Feb	784	37.60	2526	114
s. Langwater Valencian D. Langwater Doreen							
Langwater Refugee	F	167	Feb	690	27.53	4267	167
Riveredge Alert's Favorite	G	99	Feb	957	46.14	3596	166
s. Langwater Alert D. General's Fawn							
Rosewald Border Queen Helena	G	262	Feb	568	29.32	7279	366
Rosewald Elena	F	355	Feb	658	43.95	10144	576
†Rosewald Lady Rena	G	86	Feb	845	47.29	2550	117
s. Mussolini D. Catamount Lena							

Nixon, Kenneth G., Maple Leaf Guernsey Farm, Mansfield, Ohio. ARHT

†Maple Leaf's Golden Pansy	A	74	Jan	901	36.49	2250	96
s. Maple Leaf's Fawn's Hope D. Maple Leaf's Fawn's Daisy							

North Dakota Agricultural College, Fargo, N. Dak.

Nakota N. Faithful	F	211	Feb	331	17.25	5463	258
Nakota N. Glamor	F	216	Feb	480	29.91	4603	264
Nakota N. Isabel	G	265	Feb	519	30.33	5349	274
Nakota N. May	G	151	Feb	575	27.30	3527	163

Notter, B. R., Little Flower Farm, Crete, Ill. ARHT

Gene Actor's Lass	B	97	Feb	996	48.25	3702	183
s. Kenfleur's Gene Actor D. Senator's Lass							
Proud Jean Marie	C	130	Feb	1163	57.46	6061	288

Ober, Charles L., Oberland Guernsey Farm, Novelty, Ohio. ARHT

†Golden of Oberland	G	72	Feb	823	34.08	2251	95
*†Oberland Pollyann's Caromel	A	64	Feb	1299	63.04	2941	149
†Oberland's Favorite Daisy	G	90	Feb	717	33.29	2571	115
†Oberland's Favorite Hieda	F	179	Feb	428	21.63	3942	203
†Oberland's Hiera	D	109	Feb	879	39.49	4176	204
*†Pollyann W. W. B.'s Girl	A	154	Feb	720	33.12	5124	213
*†Prospect's Allora	A	301	Feb	246	16.53	8096	465
*†W. W. B.'s Favorite	A	90	Feb	886	37.83	3346	153

Ober, Lloyd E., Oberland Guernsey Farm, Novelty, Ohio. ARHT

†Oberland's Modesty	G	151	Feb	714	27.86	4729	188
¶Shamrock's Fancy	E	275	Feb	432	28.04	7844	423
†Valleevue Doreen	A	137	Jan	907	43.57	4743	219

Odd Fellows Home of Connecticut, Fairview Farm, Groton, Conn. ARHT

†Fairview Delilah	G	55	Feb	1066	40.83	2025	78
s. Fairview Del Val D. Fairview Deltine							
*†Fairview Deltine	A	111	Feb	1185	51.47	5253	214
†Fairview Quidal	G	120	Feb	787	35.75	3888	171
*†Fairview Quilla G.	B	105	Feb	1065	54.23	4441	219

Overly, Dale A., Grove Farm, Marysville, Ohio. ARHT

†Grove Farm Faith	G	145	Feb	702	36.55	4225	190

Overly, Dean G., Grove Farm, Marysville, Ohio. ARHT

†Edna of Studebaker Farms	F	162	Feb	714	35.03	4331	203
†Valor's Donna Jean	G	199	Feb	459	26.01	4007	204
†Valor's Grove Farm Lucky	F	305	Feb	128	7.99	9655	514

Pate, H. M., Kennett Square, Pa.

Glenburnie Clover 2d	E	111	Feb	900	41.89	4084	170
Glenburnie Golden 6th	G	261	Feb	664	33.81	7438	360
Glenburnie Harmony	G	273	Feb	660	34.23	8123	376
Glenburnie Velvet	G	174	Feb	637	31.83	4613	201
*Glenburnie Viola 3d	A	343	Feb	283	19.87	8406	451
Pinebrook Fashion	E	269	Feb	585	35.35	7426	377
Uwchland Goldy	A	251	Feb	693	31.57	8407	381

Pattison, Donald M., South Chapel Farm, Jefferson, Ohio.

*Allora's Star	A	47	Feb	1155	53.96	1935	88
Mattewa Ollie	C	40	Feb	1272	55.12	1802	78

Penney, H. R., Penn Villa Farm, Granville, Ohio.

Annette of Penn Villa	G	137	Feb	718	44.28	3848	219
Beatrice of Penn Villa	G	111	Feb	876	47.92	3425	187
Eve of Penn Villa	G	200	Feb	982	51.67	7312	347
Jean of Penn Villa	G	168	Feb	615	37.85	3958	234
Leona of Penn Villa	F	278	Feb	755	39.71	8268	415
Welma of Penn Villa	G	176	Feb	520	31.99	3567	217
Winona of Penn Villa	G	163	Feb	979	47.20	6006	286

Pennsylvania State College, The, State College, Pa. 1 & 2 day test.

Penstate Hannibal's Syterika	G	349	Feb	131	7.86	10977	535
Penstate Harold's Rachel	F	37	Jan	1130	49.61	1313	57
s. Blakeford Harold	D. Penstate Lad's Rachel						

Pennsylvania, Trustees of the University of, Bolton Farm, Bristol, Pa.

Bolton's Florence	E	265	Feb	744	48.70	8091	456
Climax's Murdella of Bolton	G	174	Feb	799	42.79	5692	275
General's Starbright Queen	G	113	Feb	898	46.56	3905	208

Perry, W. E., Fairlee Acres, Orangeburg, S. C. ARHT

*†Annette of Clover Farm	A	53	Feb	897	41.03	1714	86
†Fairlee Acres Maxim Geneva	G	65	Feb	537	24.63	1345	54
†Fairlee Acres Maxim Hazel	F	62	Feb	879	40.98	2055	94
†Fairlee Acres Maxim Lois	G	102	Feb	646	30.90	2559	127
Fairlee Acres Maxim Nettie	G	319	Feb	484	28.56	7131	398

Peters, Victor B., Est., Peters Guernsey Farm, Keokuk, Iowa. ARHT

Grace's Valor's Golden Laura	G	181	Feb	650	30.19	4810	237
Grace's Valor's Mahout Abigail	G	281	Feb	741	34.34	8894	384
Grace's Valor's Mahout Ann	G	212	Feb	845	39.74	7211	312
Grace's Valor's Rex Deborah	G	157	Feb	827	38.88	4671	211
Grace's Valor's Rex Leonora	G	288	Feb	662	32.90	8422	380
Grace's Valor's Rex Louise	G	261	Oct	755	39.72	9406	421
Grace's Valor's Rex Maggie	D	70	Jan	1159	43.38	2703	104
Grace's Valor's Rex Queenette	G	219	Feb	891	43.43	6947	309
Grace's Valor's Rex Queenie	G	199	Feb	785	39.41	6158	269
Lad's Rex's Dairymaid	G	21	Feb	771	29.55		
s. Rex's Laddie's Lad	D. Raider's Dairymaid of Keokuk						
*Rex's Laddie's Julia Ann	A	262	Feb	1099	57.93	13138	585
*Rex's Laddie's Queenie	A	365	Feb	321	17.16	15643	671

Peterson, Desiree M., Clover Top Ranch, Newcastle, Calif.

Clovertop Adorable	G	52	Feb	843	38.80	1498	68
s. Troutmere Eugene	D. Troutmere Antoinette						
Clover Top Emily	D	175	Feb	899	39.56	6339	278

Peterson, E. A. & Desiree M., Clover Top Ranch, Newcastle, Calif.

Clovertop Clarice	G	328	Feb	515	31.26	9090	439
Clovertop Eola	G	89	Feb	934	44.38	2954	134
Clovertop Starlight	G	213	Feb	544	28.05	4547	215
Clover Top Theda	D	365	Feb	295	16.87	11583	537
Rancho Nicasio Roamer's Rubina	D	340	Feb	477	27.93	7579	430

Peterson, William O., Ring-Win Farms, Greensburg, Pa.

Burgo's Rachel of Cedar Grove	G	293	Feb	456	22.22	6964	315
Huntland Beauty Claire	C	129	Feb	983	56.45	4976	246
Lady of Ring-Win	G	239	Feb	495	28.84	6021	270
Melba AExeniadotia	B	232	Feb	798	45.66	8169	400
Rose of Ring-Win Farm	E	287	Jan	76	3.96	8249	373
*Royal Beauty	A	328	Jan	91	4.60	10175	405
Welcome-In Maxine	G	181	Feb	644	29.44	4458	202
Welcome-In Snowbird	G	340	Feb	525	31.10	8561	429

Phillips, Miles B., Ozark Valley Farm, Mount Vernon, Mo. ARHT

†Fern Hill Empress	A	63	Feb	1117	51.95	2448	124
†Gaylord's Champion Lady	F	61	Feb	767	33.44	1724	77
†Meadow Lodge Nellie Darling	F	96	Feb	574	28.83	2249	110

Pollack, George J., Pine Grove Farms, Binghamton, N. Y. ARHT

*Carol of Pine Grove Farms	B	356	Jan	576	33.01	12043	663
Regal's Dawn of Pine Grove	D	257	Feb	543	32.13	7165	369
†Rex's Elba of Pine Grove	F	111	Oct	553	23.57	2479	103
*Rural Glade's Merry Girl	A	253	Feb	735	42.74	11027	553
Thornton's Bally-Hoo	A	243	Dec	837	41.98	9441	451
*Val's Agnes of Pine Grove Farms	A	264	Feb	677	38.34	8623	434
¶Val's Fay of Pine Grove	G	209	Feb	394	19.90	3629	164

Price, Frank T., Green Acres Farm, Chestertown, Md. ARHT

Broadland Della	G	365	Feb	50	4.29	8956	426
Ferdinand's Fair Lady	F	365	Feb	334	17.71	9398	435
Islander's Betty Girl	G	341	Feb	408	22.34	8968	380
Naughty Girl of Green Acres	F	365	Feb	384	24.64	12486	631
New Hope's Marigold	G	36	Jan	1048	47.28	1179	53
s. Sunnyside Manor Warrior	D. New Hope's Pansy						

Price, S. C., Coldspring's Farm, Saint Johns, Pa.

*Coldspring's Hardwick's Alice	A	163	Feb	1216	57.42	8148	366
Coldspring's Hardwick's Beauty	G	352	Feb	775	39.73	1887	543
Coldspring's Hardwick's Bertha	E	293	Feb	718	37.14	9872	472
Coldspring's Hardwick's Colsia	G	168	Feb	943	49.92	5904	292
*Coldspring's Hardwick's Leda	B	178	Feb	1035	58.93	8408	413
Coldspring's Hardwick's Lelah	G	345	Feb	747	38.82	11200	540
Coldspring's Hardwick's Lucinda	E	265	Feb	875	47.71	10263	487
*Coldspring's Romulus' Cora	C	292	Feb	930	53.99	12000	615
Coldspring's Romulus' Inez	A	76	Feb	1117	59.58	3131	158
Coldspring's Romulus' Kathleen	E	63	Feb	1168	54.55	2698	125
s. Langwater Romulus	D. Coldspring's Valor's Katherine						
Coldspring's Romulus' Prim	F	95	Feb	941	47.91	3330	152
*Coldspring's Valor's Bess	A	212	Feb	1069	63.96	9819	515
Jennie of Phileidor	E	63	Feb	1200	50.06	2738	110
s. Prince of Phileidor Farms	D. Royal's Valor's Beauty						
Majestic's Diana of L. G.	F	38	Dec	1020	51.35	1260	63
s. Foremost Majestic	D. Diana's Lady						
Maywick's Rosamond	E	181	Feb	1140	52.13	7825	342
Wonder's Foremost Flossie	C	334	Feb	857	44.25	12961	594

Pruett, Edward, Red Cross Farm, Winchester, Ky. ARHT

*Gay Sunshine of Red Cross	C	352	Feb	562	27.68	11307	558
Marge of Maple Ridge	A	337	Jan	626	38.55	9379	449
Red Cross Lizzie	G	280	Feb	388	21.25	5611	276
Red Cross Valor's Gaiety	G	320	Feb	503	30.25	8423	473
Sam's Proud Linda	F	280	Feb	388	20.96	5512	287

Pruitt, D. S. & Marie, The McKenzie Meadow Farm, Eugene, Oregon. ARHT

*Marymoor Beky	A	144	Feb	1338	74.30	7571	416
†McKenzie Meadow Blondie	E	181	Feb	469	28.45	4185	240
¶McKenzie Meadow Rosalie	G	264	Feb	397	26.02	5033	291
*†McKenzie Meadow Rubylou	E	47	Feb	1004	48.73	1666	84
*†McKenzie Meadow Starlight	D	41	Feb	928	51.44	1428	75

Purdy, Floyd, Greenfield Farm, Tomah, Wis. ARHT

†Homewood Roland's Staria	F	188	Feb	602	28.90	5663	257

Rasmussen, William J., Phoenix, Ariz. ARHT

†Arizona Farms Rena	A	28	Feb	1195	50.20		
s. Rippling Ruby's Governor	D. Arizona Farms Ruby						
†Little Ranch Serena	A	76	Feb	1064	42.79	2900	112

Reed, Theo. P. & Son, Meadow Lane Guernsey Farm, Pennington, N. J. ARHT

Clare of Meadowlane	G	181	Feb	963	49.34	6152	301
*Louise of Meadowlane	A	322	Feb	834	53.35	13827	745
Meadowlane Donna	A	243	Feb	752	40.38	8009	380
*Meadowlane Irene	A	67	Feb	1427	69.93	3443	165
*Meadowlane Maiden	A	263	Feb	787	38.21	9541	421
Meadowlane Mollie	G	198	Feb	938	49.54	7156	349
*Meadowlane Una	C	304	Feb	805	48.59	11588	596
Meadowlane Virginia	F	181	Feb	907	51.18	6663	328
*Norwood Helen	A	233	Feb	1066	55.35	11442	559
*Norwood Rosalie	A	294	Feb	794	44.16	10687	533
*Prim of Meadowlane	A	304	Feb	587	34.94	10412	513

Reynolds, Dorrance, Goodleigh Farm, Dallas, Pa. ARHT

†Goodleigh Commander Silverwood	C	305	Feb	10	.72	7726	435
*†Goodleigh Eolus Florine	E	147	Feb	667	29.68	4315	189
Goodleigh Eolus Herens	G	304	Feb	264	16.71	6509	335
*†Goodleigh Eolus LeFleur	C	183	Feb	644	27.57	6433	281
Goodleigh Eolus Marcie	G	272	Feb	339	17.71	6403	327
†Goodleigh Eolus Margo	D	117	Feb	655	30.35	3262	162
¶Goodleigh Eolus Millie	D	305	Feb	312	17.60	7310	373
†Goodleigh Eolus Phoebe	G	93	Feb	448	26.66	1927	92
*†Goodleigh Eolus Sweetglenn	C	37	Feb	1060	51.42	1402	68
s. Saugerties Eolus	D. Goodleigh Royal Vertglenn						
*†Goodleigh Eolus Sylva	E	116	Feb	701	30.17	3456	147
†Goodleigh Eolus Vauxbe	G	80	Feb	651	24.87	2082	84
Goodleigh Royal Grenda	G	151	Feb	566	26.13	4247	172
†Goodleigh Royal Luxury	C	304	Feb	232	15.57	6967	384
†Goodleigh Royal Superb	D	305	Feb	207	13.11	8501	430

Riegeldale Farm, (The Trion Company), Trion, Ga. ARHT

*Bournedale Virginia	A	100	Feb	1365	70.07	4940	244
s. Bournedale Illustrious	D. Maxim's Virginia						
*Foremost Nira	A	324	Feb	920	50.15	12664	605
*Langwater Belladonna	A	365	Feb	417	17.81	13661	574
*Norma's Bonnie Bess	A	259	Feb	664	29.03	8835	397
*Riegeldale Anchor's Duchess	C	269	Feb	868	37.08	9674	433
Riegeldale Dugald's Cameo	G	260	Feb	537	28.47	5475	279
*Riegeldale Dugald's Effie	A	216	Feb	863	48.38	7572	388
*Riegeldale Dugald's Symphony	D	357	Feb	415	23.15	10565	505
Riegeldale Emory's Bobolink	F	273	Feb	782	48.50	8097	442
Riegeldale Emory's Brilliance	E	87	Feb	921	46.33	2570	135
s. Riegeldale Melba's Emory	D. Riegeldale Majesty's Sue						
Riegeldale Emory's Cassie	G	101	Feb	892	53.39	3382	172
s. Riegeldale Melba's Emory	D. Riegelsdale King's Birdie 2d						
Riegeldale Emory's Charlotte	G	104	Feb	1085	57.84	3962	193
s. Riegeldale Melba's Emory	D. Douglaston Baroness Darling						
Riegeldale Emory's Comely	G	111	Feb	900	47.17	3602	181
s. Riegeldale Melba's Emory	D. Riegeldale Sovereign Duchess						
Riegeldale Emory's Connie	G	66	Feb	907	41.27	2154	93
s. Riegeldale Melba's Emory	D. Riegeldale Majesty's Blossom						
Riegeldale Emory's Coquette	G	209	Feb	858	42.66	6843	313
Riegeldale Emory's Countess	G	63	Feb	862	44.16	1902	94
s. Riegeldale Melba's Emory	D. Riegeldale Majesty's Alicia						
*Riegeldale Foremost Lady	A	325	Feb	734	37.25	11422	579
Riegeldale Governor's Celeste	G	289	Feb	569	32.22	6612	349
*Riegeldale Illustrious Bara	E	56	Jan	1267	58.95	2242	102
s. Bournedale Illustrious	D. May Flower of King						
*Riegeldale Illustrious Jewell	A	225	Feb	891	40.11	8377	416
*Riegeldale Illustrious Polly	B	296	Feb	642	29.09	10344	459
*Riegeldale Illustrious Primrose	D	365	Feb	109	6.57	12946	680
*Riegeldale Katherine's Betty	C	190	Feb	1004	51.95	7474	385
*Riegeldale King's Bridget	E	20	Dec	814	36.98		
s. Riegeldale Coronation King	D. Riegeldale Caroline						
Riegeldale King's Choice	G	309	Feb	740	40.20	9324	458
Riegeldale King's Christina	G	73	Feb	907	39.29	2105	93
s. Riegeldale Coronation King	D. Riegeldale Maxim Valentine						
*Riegeldale King's Claire	B	273	Feb	722	42.51	9117	508
*Riegeldale Lady Dorothea	A	232	Feb	961	50.87	8627	419
*Riegeldale Majestic Debutante	A	325	Feb	695	39.21	11135	606
*Riegeldale Majestic Elinor	B	300	Jan	386	28.28	8303	441
*Riegeldale Majestic Hazel	B	365	Feb	80	5.72	11454	701
Reigeldale Majesty's Betty Lou	G	300	Feb	540	31.25	7399	379
*Riegeldale Majesty's Blush	D	98	Feb	886	56.00	3363	188
s. His Majesty of Bournedale	D. Quail Roost Maxim's Diana						
*Riegeldale Majesty's Bonnie	E	254	Feb	863	47.23	9441	470
Riegeldale Majesty's Bounteous	G	348	Feb	664	47.13	10221	567
Riegeldale Majesty's Cheerful	G	284	Feb	767	42.96	8678	423
Riegeldale Majesty's Colleen	F	114	Feb	851	51.08	3526	196
s. His Majesty of Bournedale	D. Resolute's Countess						
Riegeldale Majesty's Consuela	G	270	Feb	717	40.48	7918	386
Riegeldale Majesty's Cyclamen	G	284	Feb	589	32.21	7960	373
*Riegeldale Majesty's Fannie	B	200	Feb	810	42.69	8218	374
*Riegeldale Majesty's Sue	A	111	Feb	1360	75.80	5699	292
s. His Majesty of Bournedale	D. Klondike Gay Freda						
*Riegeldale Major's Phlox	C	267	Feb	864	39.75	9153	438

*Riegeldale Maxim Katherine	A	112	Feb	1876	82.56	7323	312
s. Bournedale Sensation	D. Bournedale Bellona						
*Riegeldale Mck. Alberta	C	99	Feb	1206	53.43	4381	199
s. Green Meads Coronation King	D. Berline of Edgewood						
*Riegeldale Mck. Beautiful	E	198	Feb	699	32.80	6309	306
*Riegeldale Mck. Begonia	E	95	Feb	1065	43.92	3867	164
s. Green Meads Coronation King	D. Joan Cherry of Lila Drew Farm						
Riegeldale Mck. Bertha	E	353	Feb	698	35.84	10538	547
*Riegeldale Mck. Beth	D	89	Feb	995	52.44	3481	169
s. Green Meads Coronation King	D. Eastern's Alice of R. S.						
*Riegeldale Mck. Blanche	E	250	Feb	893	48.18	8806	471
Riegeldale Mck. Blenda	E	184	Jan	495	29.64	3594	188
Riegeldale Mck. Cherry	G	102	Feb	1055	42.31	3835	142
s. Green Meads Coronation King	D. Radiant's Hope of R. S.						
Riegeldale Mck. Cornflower	F	69	Feb	1162	47.65	2743	103
s. Green Meads Coronation King	D. Watershed's Gay Fannie						
Riegeldale Sensation Caprice	G	297	Feb	655	35.77	8485	434
*Riegeldale Viking's Beverly	D	212	Feb	829	40.42	7143	356
Riegeldale Viscount's Antoinette	D	364	Feb	414	22.91	9228	417
*Riegeldale Viscount's Besla	E	108	Feb	963	51.73	4003	191
s. Bournedale Viscount	D. Riegeldale Illustrious' Dolly						
Riegeldale Viscount's Carlotta	G	120	Feb	769	39.40	3929	186
s. Bournedale Viscount	D. Riegeldale Viking's Janie						

Riegeldale Farm (Ware Shoals Manufacturing Company), Ware Shoals, S. C. ARHT

Fair Field Molly M.	A	40	Feb	1251	54.56	1787	80
s. Fair Field Majesty	D. Fair Field Molly Victor						
Kenilworth Hilda's O'Rose	C	31	Feb	1108	59.42	1224	64
s. Coventry Old Timer	D. Kenilworth Trona's Hilda						
Kenilworth Pharaoh's Fay's Honey	C	56	Feb	1062	49.18	2143	95
s. Kenilworth Herald	D. Kenilworth Pharaoh's Fay						
Riegeldale Charlotte's B-Cup	D	3	Jan	117	5.49		
s. Riegeldale Charlotte's Major	D. Riegeldale King's Queen Birdie						
Riegeldale Dugald's Beverly	E	32	Feb	990	40.32	1119	45
s. Douglaston Lord Dugald	D. Watershed's Francenia						
Riegeldale King's Queen Birdie	A	31	Feb	1008	49.12	1097	53
s. Quail Roost Maxim King	D. Palmer Haven's Birdie						
Riegeldale Major's Lina	B	32	Feb	893	41.80	1022	47
s. Quail Roost Valor's Major	D. Foremost Gay Lina						
Riegeldale Major's Pansy	B	28	Jan	952	39.41		
s. Quail Roost Valor's Major	D. Hazelwood's Pansy						
Riegeldale Major's Royal Appia	A	56	Feb	1312	59.05	2676	115
s. Quail Roost Valor's Major	D. Riegeldale Appia						
Riegeldale Phador's Brenda	E	17	Jan	666	36.17		
s. Langwater Phador	D. Foremost Princess of South Lawn						

Rines, Bernard P., Walnut Crest Farm, Westbrook, Maine.

Walnut Crest Royal Sunbeam	F	273	Feb	728	44.14	7824	440

Rines, Clinton F., Walnut Crest Farm, Westbrook, Maine.

Avis Acres Robin	A	238	Feb	1418	75.46	14285	681
*Maple Lane Africander's Eugenie	A	291	Feb	1044	57.57	14328	725
Walnut Crest Royal's Gem	G	98	Feb	1242	61.11	4219	200

Rines, Mark P., Walnut Crest Farm, Westbrook, Maine.

Walnut Crest Avis	G	194	Feb	1089	55.69	8055	394

Rogers, Dudley P., "Wethersfield," Danvers, Mass.

*Riverview's Gertrude	A	362	Dec	29	1.77	13485	760
*Wethersfield Annie	A	101	Jan	1479	66.74	5217	229
Wethersfield Carol	G	202	Jan	1240	50.36	8770	345
Wethersfield Laughter	B	58	Jan	1738	68.65	3035	119
s. Wethersfield Bellarion	D. Bethleen Kleinert's Daughter						
Wethersfield Lavender	G	313	Jan	1108	64.09	13493	665
Wethersfield Louise	B	143	Jan	893	47.25	5147	225
Wethersfield Lovely Lady	F	112	Jan	1352	55.47	5209	214
Wethersfield Lydia	E	46	Dec	1409	59.46	2012	84
s. Wethersfield Bellarion	D. Wethersfield Annie						
Wethersfield Pretoria	C	30	Nov	1252	50.85		
s. Wethersfield President	D. Marion of Wood Homestead						
*Wethersfield Princess Rose	C	337	Jan	458	28.07	11183	630

Rova, V. J., Rovadale Farm, Montoursville, Pa. ARHT

Bridget of Oregon	G	128	Feb	628	31.42	3322	166
*Dolly Mina of Edgewood	A	161	Feb	978	51.17	6673	328
*Riveredge Levity Phyllis	B	299	Feb	365	19.05	9284	416
Steadfast's Ann of Frewvale	F	255	Feb	900	45.39	9063	386
Steadfast's Franquel	F	329	Feb	671	31.10	10452	433

Rundell, Dale E., Ore Hill Farm, Livingston, Wis.

Elite of Ore Hill	A	108	Feb	1099	44.97	4552	201
Frisque's Beauty	A	350	Feb	981	50.91	14710	680

Rymph, James Budd, Any Time Farm, Pleasant Valley, N. Y.

*Generous Lu Lu of Anytime	E	266	Feb	491	27.75	7848	370
Peggy of Anytime	A	294	Feb	503	28.57	9624	457

Sands, Daniel C., Benton Farms, Middleburg, Va.

Benton's Barbara's Bess	E	143	Jan	1069	56.47	5454	277
Benton's Bernadine	G	150	Jan	1143	52.83	5858	238
Benton's Bonnie Beth	F	144	Jan	1008	56.55	5347	249
Benton's Secret Star	F	141	Jan	1016	52.56	4836	236

Schutt, Harold S., Spar Hill Farm, Chadds Ford, Pa. ARHT

Spar Hill Aster 2d	G	179	Feb	804	45.85	6052	303
Spar Hill Hyacinth 2d	G	59	Feb	1191	52.78	2478	111
Spar Hill Mignonette	G	194	Feb	875	40.28	6788	281
*Spar Hill Morning Glory	C	243	Feb	916	44.73	10671	474
Spar Hill Orange Blossom 2d	G	176	Feb	864	49.51	5977	305
Spar Hill Orchid 2d	G	303	Feb	802	41.67	9800	468
*Spar Hill Sunflower	A	94	Feb	1292	63.70	4810	234
Spar Hill Sweet Pea 2d	G	186	Feb	630	41.73	4875	261
Spar Hill Wintergreen	G	365	Feb	174	9.34	11634	557

Scott, J. F., Bonneville Guernsey Farm, Yakima, Wash. ARHT

†Bonneville Alpha	F	94	Feb	651	29.99	2077	100
†Bonneville Betty	F	139	Feb	564	36.39	3028	186
†Bonneville Delilah	G	155	Feb	538	28.83	3413	173
*†Bonneville Harriet	C	131	Feb	797	38.67	4268	195
†Bonneville Helen	G	245	Feb	565	34.52	6134	347
†Bonneville Hermana	G	218	Feb	563	33.50	5564	287
†Bonneville Klem	G	118	Feb	637	35.37	2854	157
†Bonneville Nance	F	256	Feb	474	23.24	5426	261
†Bonneville Temper	F	206	Feb	470	27.34	4395	252
*¶Bonneville Verity	A	305	Feb	141	7.19	11982	551
†Bonneville Zerema	G	245	Feb	560	28.28	6472	303
†Tarbell Farms Peerless Hester	G	187	Feb	663	33.51	5028	253

Sexton, Sallie Jones, Bryn Du Farm, Granville, Ohio. ARHT

¶Bessie Belle's Betsey	A	270	Feb	376	17.81	6755	329
¶Bonnie's Bell of Maple Lane	A	305	Feb	167	7.07	10952	539
†Bryn Du Duchess	G	109	Feb	589	24.34	2597	104
Bryn Du Faun	G	184	Feb	887	41.88	6007	272
Bryn Du Flora	G	262	Feb	870	40.12	8771	388
Bryn Du Virginia	G	144	Feb	696	36.69	3891	181
Hamilton County Ideal's Allene	G	226	Feb	981	46.03	8755	394
¶Misue's Irene	B	273	Feb	544	28.99	8886	414
¶Scorpion's Rose	A	291	Feb	353	18.51	7593	387
Sunrise Spring Peg	A	134	Feb	1263	55.58	6450	307
Sunrise Spring Peggy	A	90	Feb	1347	63.44	4472	217
†Way-Up-Farm Olive	A	259	Feb	546	25.74	7729	346
†Welcome-In Beatrix	A	231	Feb	426	20.64	5683	270
†Welcome-In Duchess	A	217	Feb	624	36.45	7291	396
¶Welcome-In Ina	A	233	Feb	409	16.38	7095	329
¶Welcome-In Irma	E	217	Feb	472	20.28	6224	296

Shierling, P. O. & Sons, Shierwood, Winchester, Ind. ARHT

†Shierwood Hope	A	32	Feb	1052	47.56	1175	53
s. Peggy's Galore	D. Shierwood Gypsy						
†Shierwood Maid	A	42	Feb	1166	46.42	1758	70
†Shierwood Rebecca	E	44	Feb	832	42.64	1245	60
†Shierwood Reward	G	89	Feb	684	32.72	2301	106
†Shierwood Robin	G	128	Feb	762	34.32	3899	165
†Shierwood Rosalie	C	45	Feb	1046	43.96	1702	71
†Shierwood Rosella	G	43	Feb	855	37.30	1270	55
†Shierwood Royal	F	42	Feb	884	43.33	1269	60

Shoemaker, Charles W., Muncie, Ind.

†Lacto Foremost Queen	E	174	Feb	534	28.28	4788	225

Simmons, Charles H., Mr. & Mrs., Hawpatch Guernsey Farms, Topeka, Ind. ARHT

†Hawpatch Carol's Charlotte	D	144	Feb	837	39.76	4989	224
¶Hawpatch Eloise	E	305	Feb	79	4.59	8407	456
†Hawpatch Fern's Florine	F	122	Feb	710	41.97	3381	182
†Hawpatch Fortune	F	134	Feb	661	38.16	3535	190

Smith, J. Heston, Est., Evergreen Farms, New Hope, Pa. ARHT

†Evergreen Hi-Setta	G	145	Feb	683	34.40	3819	192
¶Evergreen Poinsetta	G	168	Feb	708	35.29	4582	223

Smith, Joseph W. & Todd, Virgil L., Libensam Farms, Ligonier, Ind. ARHT

Normandy Rotha	F	90	Feb	1025	45.10	3639	160
s. Coronation Rose King	D. Biscoe Beatrice						

Smith, Nelson H., Steele Hill Farm, Laconia, N. H. ARHT

¶Ken Dawn	E	301	Feb	434	27.12	8075	366
†Lagrange Barbara	B	124	Feb	946	43.53	4645	195
†Steele Hill Andalusia	G	64	Feb	820	44.53	1933	91
s. Lincoln Crusader	D. Lagrange's Andalusia's Lady						
†Steele's Hill Danice	D	252	Feb	591	30.46	6523	299
†Steele's Hill Verbena	C	107	Feb	685	32.85	2973	134
†Thirlstane Bonnie C.	B	81	Feb	920	42.17	2665	125
†Thirlstane Victorious Babe	D	207	Feb	504	27.00	5247	234

Smith, Philip W., Evergreen Farms, New Hope, Pa. ARHT

†Evergreen Faithful	F	88	Feb	811	38.87	2661	140
†Evergreen Hi-Ryla	F	95	Feb	870	37.06	2830	126
s. Pinebrook Hiboy	D. Evergreen's Rilla Bell						
†Evergreen Hi-Sillea	G	101	Feb	937	39.85	3541	162
s. Pinebrook Hiboy	D. Evergreen's Hopemore Selma						
†Evergreen Milltrea	G	39	Dec	962	64.13	1203	77
s. Pinebrook Hiboy	D. Evergreen's Hopeful Mellitu						
†Evergreen Precious Glenwood	F	65	Feb	842	38.41	2004	95
s. Freddie Lad of Evergreen	D. Miss Gracious Glenwood						
†Evergreen's Hilacie	G	60	Jan	704	34.82	1452	79
s. Pinebrook Hiboy	D. Evergreen's Gracie Glenglad						
*†Evergreen's Hopeful Rilma	A	141	Feb	1335	65.59	7885	399

Sordoni, Andrew J., Sterling Farms, Alderson, Pa. ARHT

Antietam Thornton's Jewel	G	308	Feb	576	30.01	8559	427
*McDonald Farms Dream	C	143	Feb	970	49.10	5575	260
*N. J. E. S. Honor's Edith	A	45	Feb	1312	61.95	1995	99
Sterling Lois Mazie	G	258	Feb	779	47.87	8430	431
Sterling Queen Myradine	F	253	Feb	663	36.60	7057	350
Sterling Sue Maureen	G	216	Feb	834	41.64	7956	369
Sterling Supreme's Flossie	F	199	Feb	810	42.40	6598	324
Sterling Supreme's Jane	G	135	Feb	895	45.58	4646	220
Valentine of Rose Lane	D	195	Feb	1006	53.45	8142	392

Stafford, John E., Laurel Mills Farm, Laurel Springs, N. J. ARHT

*Chester's Hilda	C	335	Jan	168	10.85	9295	484
*Chester's Hopeful	B	222	Feb	521	28.34	6216	314
Driftwood's Dolly	E	257	Feb	626	31.89	7237	339
Janet's Hardwick's Bonny	G	108	Feb	692	31.00	2406	117
Janet's Hardwick's Fashion	G	365	Feb	41	2.48	9685	552
Leeholme Bluebonnet	E	38	Feb	1058	46.15	1405	61
s. Noro Gold of Hill Girt	D. Leeholme Tansy						
Leeholme Holly	G	45	Feb	788	28.21	1236	44
s. Leeholme Gold Prince	D. Leeholme Golden Bell						
Leeholme Lavender	A	257	Feb	698	34.77	7833	398
Leeholme Mistletoe	G	103	Feb	859	37.23	2939	121
Maywick's Hector's May Echo	G	226	Feb	584	26.81	5420	248
*Maywick's Jackaline	D	159	Feb	682	32.95	4669	223
*Maywick's Josephine	E	307	Feb	212	12.90	6261	294
*Sunny's Daisy	A	113	Feb	1120	53.13	4919	221

Stephenson, James T., Danville, Ind. ARHT

Elcoza Virgie	A	345	Dec	65	3.08	12399	502
Hoosiermead Princess Carrie	G	302	Jan	384	27.15	5868	333
Starr Farm Twilight	G	365	Jan	114	6.42	8773	430
*White Oak Top's Dora	D	345	Jan	269	18.02	9365	478

Stephenson, John L., Danville, Ind. ARHT

Nobleman's Paulette	E	129	Jan	833	47.12	4508	224
Shady Nook Ned's Princess	G	132	Jan	688	32.37	3453	158

Sterling Farms, Incorporated, Stamford, Conn.

*Coronation Golden Rod	D	304	Feb	997	60.25	13433	704
Foremost Rachael Charm	G	124	Feb	911	42.57	4183	178
Kitchener Royal Jessica	G	94	Feb	978	50.17	3330	169
*Riegeldale Majesty's Buttercup	E	212	Feb	1047	60.53	9675	565

Stevens Brothers, Edgewood Farm, North Andover, Mass.

Clethra of Maudesleigh	A	258	Feb	543	32.89	9471	472
Edgewood Farm's Althea	A	162	Feb	925	52.93	6842	343
Edgewood Farm's Augustina	E	83	Feb	994	57.99	3359	170
s. Edgewood Standard d. Edgewood Farm's Augusta							
Edgewood Farm's Clarissa	C	202	Feb	766	47.22	6623	349
Edgewood Farm's Crescent	C	257	Feb	695	34.91	9337	407
Edgewood Farm's Honesty	D	148	Feb	800	49.96	5330	286
Edgewood Farm's Lady Bell	E	165	Feb	797	42.65	5579	276
Edgewood Farm's Litania	D	340	Feb	652	36.78	12303	542
Edgewood Farm's Lorelei	C	40	Jan	1384	64.66	1763	82
s. Riveredge Crescent Plus Ultra D. Foremost Royal's Beauty							
Edgewood Farm's Vimaline	E	365	Feb	44	2.95	12026	688
Edgewood's Claire	E	61	Jan	1437	64.67	2784	130
s. Lahgwater Columbian D. Alberta of Stobie Farm							
*King's Beth of Stobie Farm	A	365	Feb	364	16.74	13487	575
*Slogan King's Ilena	A	365	Feb	238	13.82	15076	761

Stewart, E. F., Pinebrook Farm, Colmar, Pa. ARHT

*¶Pinebrook Joanna	D	305	Feb	53	3.21	10508	547
¶Wolfpen Thetis	G	270	Feb	714	32.51	8412	334

Stone, Carrie M., Great Hill Farm, Marion, Mass.

Great Hill's Frances	G	66	Feb	778	41.24	1773	8[7]
s. Coronation Fearless King D. Great Hill's Minerva							
Great Hill's Mabbie	D	270	Feb	530	32.93	7707	411
Great Hill's Marley	G	327	Feb	815	46.95	10426	541

Stoneman, William A., Gallio Farm, Belle Vernon, Pa. ARHT

†Gallio B. Princess	E	110	Feb	771	35.12	3387	161
†Gallio B. Whitey	G	85	Feb	797	37.95	2574	120
s. Buckey of Three Springs D. Ora-Dale Snow							
*¶Lucy of Dundee	A	209	Feb	511	28.88	5400	287
*†Royal's Lucy Cherub	A	44	Feb	1143	53.76	1825	85
s. Rosemount Royal D. Cherub's Pattypan							
†Royal's Lucy Fanny	C	110	Feb	827	40.30	3552	169
*†Susana of Hickory Grove	C	177	Feb	522	25.12	5121	253

Stonorov, Oskar, Montcalm Farm, Phoenixville, Pa. ARHT

Broadwater Cleopatra	G	250	Feb	1034	53.57	10263	481
Broadwater Egeria	G	365	Jan	456	23.62	9808	503
*Broadwater Halcyone	A	273	Feb	1008	46.49	12074	508
Broadwater Jehanne	A	328	Feb	841	41.32	13789	634
Broadwater Phyllis	D	246	Feb	666	36.65	9279	453
*Broadwater Sunshine	A	365	Feb	295	17.54	13162	644
Merry Daisy of Greenbank	F	90	Feb	1100	52.29	3881	177
Sovereign's Rhona of P. C. F.	G	85	Feb	1014	41.91	3078	128

Stouff, J. Edward, Mr. & Mrs., Mount Pleasant Farm, Thorndale, Pa. ARHT

*†Admiral's Lucretia	A	200	Feb	575	26.47	6509	285
*†Dicta Jubilee's Lottie	C	305	Feb	72	4.55	7492	371
*†Dicta Quad's Gretchen	F	150	Jan	617	30.18	3569	160
†Dicta Quad's Nona	G	182	Feb	487	23.41	3743	165
*†Quad's Evaline	C	42	Feb	1164	56.94	1691	85
s. Kenfleur's Dicta Quad D. Moulder Evaline							
*†Quad's Lucky Nora	E	305	Feb	288	12.97	7518	301
*†Royal Crest Glory's Lois	A	273	Feb	372	22.14	6812	322

Tenney, Daniel G., Rockingham Farm, Salem, N. H. ARHT

Cathedral Glenn Rilma	E	117	Jan	820	37.15	3355	153
Rockingham Chimes	G	215	Jan	695	36.98	5144	269
*Rockingham Holliprincess	A	65	Jan	1381	63.84	3014	138
s. Rockingham Prince Hollistar D. Imp. Princess of the Val du Sud							
*Rockingham Holliru	A	63	Jan	1570	74.89	3357	159
s. Rockingham Prince Hollistar D. Imp. Darby's Ruby of Meriennes							
*Rockingham Mirth	A	189	Jan	756	46.00	5507	289
*Rockingham Peerlass	E	65	Jan	1091	62.30	2311	128
s. Rockingham Peer D. Rockingham Star Lass							
Rockingham Princess Fanny	F	321	Jan	632	33.69	8046	385
Rockingham Princess Margot	E	117	Jan	763	39.63	3241	159
*Sherwood Forest Queen Anne	E	55	Jan	1238	61.17	2274	107
s. Coronation Potentate D. Sherwood Prince's Annabelle							
*Sherwood Forest Queen Rose	D	103	Jan	915	43.87	3878	194

Thayer, A. D., Gwynllan Farm, Gwynedd Valley, Pa.

*Adjuster's Patrica	A	161	Feb	824	46.99	6441	336
Ambler's Betty of Gwynllan	E	298	Feb	726	38.19	9400	461
Beula May's Elsie	G	294	Feb	523	30.54	6537	339
*Commander's Topsy Girl	D	298	Feb	480	32.12	9520	469
Gold Boy's Nella of Gwynllan	F	125	Feb	775	37.98	3670	177
Gold Boy's Valvera of Gwynllan	D	365	Feb	86	7.28	10056	486
Major's Blossom of Gwynllan	F	76	Feb	1271	51.99	3489	146
s. Gwynllan Major D. Gold Blossom of Gwynllan							
Major's Buttercup of Gwynllan	F	171	Feb	718	43.48	4818	275
*Noble's Levity of Gwynllan	A	116	Feb	1279	52.85	6627	276
Pan's Cathie of Gwynllan	G	193	Feb	690	37.05	5319	249
Pan's Gold Vera of Gwynllan	G	181	Feb	809	38.94	6217	275
Pan's Grace of Gwynllan	E	85	Feb	1127	52.89	3439	165
s. Gwynllan Farm Peter Pan D. Glenburnie Grace							
*Pan's Gwyn of Gwynllan	A	257	Feb	856	46.49	10519	536
Pan's Marie of Gwynllan	E	109	Feb	1009	45.84	4110	187
Pan's Milly of Gwynllan	G	180	Feb	667	36.48	5182	255
Pan's Princess of Gwynllan	F	120	Feb	860	40.02	4070	176
Pan's Vera of Gwynllan	E	125	Feb	815	39.87	4103	183
Pan's Violet of Gwynllan	G	201	Feb	951	43.65	7578	330
Peerless' Bonnie Topsy	G	284	Feb	560	36.69	6788	405
Peerless' Gay Finesse	G	320	Feb	405	24.58	7835	426
Pharaoh's Clara of Gwynllan	G	365	Feb	260	16.28	11772	588
Pharaoh's Glencoe of Gwynllan	B	151	Feb	1049	49.55	6322	288
Pharaoh's Jean of Gwynllan	F	47	Sept	1410	57.84	2118	83
s. Gwynllan Farm Pharaoh D. Noble's Jean of Gwynllan							
Star of Flint Hill	A	110	Feb	1225	59.69	5213	254
s. Gayhead's Progress D. Glassy of Gayhead							
*Westmont Lulu	A	365	Feb	5	.31	14559	759
*Woodlands Rinka	A	78	Feb	1282	54.64	3521	148
s. Woodlands Patsy D. Woodlands Trinka							

Thompson, A. A., Est., Friendship Farm, Uniontown, Pa. ARHT

Friendship Anna	F	118	Feb	817	38.49	3959	167
Friendship Antoinette	G	247	Feb	886	48.15	9121	389
Friendship Grand Emerande	G	153	Feb	695	40.63	4649	236
Friendship Nina	G	362	Feb	759	46.13	11982	606
Friendship V. Fredrika	B	365	Feb	730	41.48	13599	666

Thomson, Frank Graham, Mrs., Brookmead Farm, Devon, Pa. ARHT

Brookmead's Daybreak	F	142	Feb	739	31.43	4290	176
Brookmead's Fan Tan	G	72	Feb	983	41.61	2573	109
Brookmead's Lucky	F	200	Feb	729	29.56	5950	246
Brookmead's Primetta	G	362	Feb	646	34.70	11287	529
Brookmead's Princess Pat	F	122	Feb	1017	42.75	4663	213
Brookmead's Rose of Sharon	G	59	Feb	857	33.27	1814	64
s. Langwater Gleeful D. Brookmead's Shasta							
*Brookmead's Sunray	D	323	Feb	599	28.57	10935	486
Brookmead's Sunset	F	361	Feb	652	31.76	10503	465
*Brookmead's Water Witch	D	212	Feb	838	39.43	7739	339

Thornton, R. Udell, Thornton Farms, Acushnet, Mass.

†Annabelle of Brown Hill	A	41	Feb	1318	64.46	1887	92
s. Brown Hill Pharaoh D. Belle of Brown Hill							
†Endean Davinia	G	40	Feb	1007	39.71	1408	55
s. Langwater Peter D. Endean Noreen							
Lady Flash of High Rock	A	365	Feb	450	36.00	16158	911
†Lady of High Rock	G	63	Feb	728	32.50	1705	74
†Mary Evelyn of High Rock	C	69	Feb	966	44.44	2415	116
s. Borodel's Pollatrie of High Rock D. Fair June of High Rock							
†Quitticas Zinnie	G	97	Feb	932	51.21	3180	160

Timanus, G. L., Sportsman Hall Farm, Queenstown, Md.

*Sportsman's Ruth	B	345	Feb	564	32.22	13527	654

Todd, Burton H., Mr. & Mrs., Elm Lane Farm, Fresno, Calif. ARHT

*†Beechford's Barbara Elaine	E	111	Feb	802	36.03	3625	166
†Elm Lane Bernadine	G	76	Feb	804	36.58	2271	98
†Elm Lane Jonquil	G	42	Feb	594	25.86	889	39
†Elm Lane Rosebud	G	59	Feb	864	38.38	1796	78
†Fresno Bernie's Zelma	D	304	Feb	498	30.23	9140	469
*†Fresno Helena	C	185	Feb	434	19.75	5388	242
†Fresno Janet	C	55	Feb	956	32.42	1909	77
*†Fresno Primrose	C	100	Feb	950	49.81	3824	183
*†King's Thelma Rose	E	116	Feb	774	44.53	3929	210
*†McDonald Farms Eileen	E	172	Feb	746	47.34	5906	309
*†McDonald Farms Ella	E	28	Feb	755	39.64		
s. McDonald Farms Conqueror D. McDonald Farms Carol							
*†McDonald Farms Ester	D	111	Feb	1170	45.77	5042	230
*†McDonald Farms Evangeline	E	93	Feb	697	36.95	3062	153
*†McDonald Farms Evelyn	E	55	Feb	882	34.24	1784	75
*†Queenie of Phileidor	C	129	Feb	819	42.63	4813	244
†Western Glow Favorite	G	46	Feb	807	37.54	1304	61

Traxler, L. G., Hill Top Farm, Chesnee, S. C.

*Buttercup of Burke's Tavern	A	96	Feb	1137	65.32	4189	203
s. May King of Burke's Tavern D. Lydia of Burke's Tavern							
Clear View Bettina	G	298	Feb	789	36.64	9449	403
Ethel of Arden	A	315	Feb	841	52.93	12600	614
Five Oaks Princess Valor	G	201	Feb	589	35.35	4995	268
Kenilworth Ola's Holly	C	298	Feb	643	37.33	9380	422
*Lucile of New Delta	A	311	Feb	506	32.42	9196	458
Reliance's Duchess Hope	B	130	Feb	893	44.93	4932	226
Reliance's Nobel Belle	F	103	Feb	852	45.52	3376	165
*Ruayne Lucky Lass	B	271	Feb	570	34.13	7442	371
Sawaga Golden Lady	G	298	Feb	679	36.73	9080	430

Tussing, L. Benton, Marben Ford Farm, Reynoldsburg, Ohio. ARHT

*Benton's Monita	A	352	Feb	833	44.11	16724	795
*Coldspring's Valor's Doris	A	365	Feb	140	9.27	10683	523
Gayoso Betsy's Cora	E	247	Feb	1107	57.50	10553	516
*Goose Valley Alice	C	302	Feb	717	37.96	11070	539
Marben Ford Circe	G	365	Jan	620	39.58	10264	654
Marben Ford Surprise	G	365	May	206	12.74	9017	476
s. Franchester Steadfast D. Franchester Marvelous							
*Sherwood Forest Enchantress	B	316	Feb	751	46.98	12807	691

Twombly, Ruth V., Florham Farm, Madison, N. J. ARHT

Florham Corona	G	120	Feb	968	45.60	4320	190
Florham Eloise	D	257	Feb	937	41.15	10439	430
Florham Golden Princess	G	327	Feb	774	38.49	11072	495
*Florham Jean	C	339	Feb	794	48.22	12573	670
*Florham Laughter	B	187	Feb	978	58.01	8252	403
Florham Rutila	E	211	Feb	872	43.89	7912	344

Valley Gem Farms, Arlington, Wash. ARHT

¶Valley Gem Cameo	F	102	July	808	36.46	2794	139
s. Valley Gem Banker D. Valley Gem Sappho							
†Valley Gem Capable	F	305	Oct	110	7.60	8771	505
*Valley Gem Carmel	A	182	Oct	1045	51.21	8502	389
s. Valley Gem Banker D. Valley Gem Enterprising Sugar							
¶Valley Gem Chloe	G	68	June	932	38.40	2154	96
s. Valley Gem Banker D. Valley Gem Harriet							
†Valley Gem Claudia	F	176	Sept	886	48.58	6495	318
s. Valley Gem Banker D. Valley Gem Zelda							
†Valley Gem Cousin	F	254	Sept	868	53.25	8400	458
s. Valley Gem Banker D. Valley Gem Zinnia							
*Valley Gem Della	A	298	Sept	1019	60.07	12026	670
*Valley Gem Harriet	C	350	Oct	588	39.40	13603	769
*†Valley Gem Icecream	E	116	Aug	1131	56.01	4647	237
s. Valley Gem Governor D. Valley Gem Buttergirl							
†Valley Gem Irma	F	305	Sept	116	6.43	7327	341
¶Valley Gem Jewella	E	88	July	1266	52.42	3602	162
s. Grassland Courier D. Valley Gem Gift							
†Valley Gem Jill	F	305	Nov	24	1.37	9948	487
†Valley Gem Jodo	G	305	Jan	397	20.46	10843	532
s. Grassland Courier D. Valley Gem Cowiche							
¶Valley Gem Jonquil	G	153	Sept	1035	48.14	5178	229
s. Grassland Courier D. Valley Gem Blossom							
Valley Gem Julep	G	359	Sept	769	39.30	8783	410
¶Valley Gem Juliet	F	47	June	1345	57.74	2019	86
s. Grassland Courier D. Valley Gem Beloved							

van Beuren, M. M., Sunnyfields Farm, Newport, R. I. ARHT

†Sunnyfields Compassion	G	135	Feb	693	30.02	3647	161
†Sunnyfields Desdemona	G	236	Feb	441	20.76	4961	211
†Sunnyfields Glensunny	G	83	Feb	706	33.76	2057	103
¶Sunnyfields Lesbia	G	242	Feb	480	21.88	5088	214
†Sunnyfields Loncera	F	37	Feb	793	28.72	1074	38
s. Romulus of The Glen D. Sunnyfields Honeysuckle							

†Sunnyfields Roma	G	235	Feb	553	26.64	6245	271
†Sunnyfields Sister Sue	G	173	Feb	530	27.43	3579	180
†Sunnyfields Vulpasia	G	305	Feb	125	6.75	6564	300

Walters, Harold, Monroeville, Ohio. ARHT

†Bertha of Lyme	G	35	Jan	914	38.76	1009	42
†Betty of Lyme	G	305	Jan	7	.40	5692	255
†Flora of Lyme	G	70	Jan	877	42.03	2080	95
s. Anne's Duke of Olentangy		D. Lenora of Lyme					
†Frances of Lyme	G	41	Jan	880	41.80	1103	52
*†Louise May of Lyme	C	297	Jan	418	24.94	8686	433
†Lucille of Lyme	G	100	Jan	796	43.14	2594	141
¶Marcia Jane of Lyme	G	161	Jan	726	35.82	3924	180
†Nina of Lyme	G	150	Jan	753	32.09	3886	172
†Opal of Lyme	E	185	Jan	695	32.69	5328	239
†Ramona of Lyme	G	109	Jan	847	38.98	2977	134
†Royal Lady of Lyme	G	305	Jan	124	6.41	5447	258

Watts, C. H., Center Ossipee, N. H. ARHT

†Florida Unity of Effingham	G	217	Feb	256	12.12	3524	145
*†Great Elm Babb	D	305	Jan	637	34.11	10851	492
*†Great Elm Eve	B	110	Feb	476	25.10	2477	133
†Law-Will Rowena's Rilma	A	232	Feb	785	39.51	8056	371
†Missouri Unity of Effingham	G	167	Feb	307	18.04	2400	131

Weber, R. F., Rancho Nicasio, Marshall, Calif.

Rancho Nicasio Commendation Ann	A	191	Feb	1022	59.07	8240	439
Rancho Nicasio Commendation Rose	A	248	Feb	827	41.30	8469	412
Rancho Nicasio Forana	D	58	Feb	1347	40.70	2552	90
s. Superb's Foremost		D. Rancho Nicasio Roamer's Nana					
Rancho Nicasio Fore Wanda	C	253	Feb	979	47.51	10020	440
Rancho Nicasio Formina	E	181	Feb	861	39.37	6042	266
*Rancho Nicasio Roamer's Ann	D	259	Feb	916	54.83	10526	563
*Rancho Nicasio Roamer's Bee	A	365	Jan	129	7.12	14531	757
Rancho Nicasio Roamer's Fairy	A	358	Feb	862	40.12	13475	594
Rancho Nicasio Roamer's Jane	A	167	Feb	1051	48.81	7078	312

Wehr, Wade N., North Lima, Ohio. ARHT

†Belle Vista Rosa	G	84	Feb	756	30.28	2343	100
Belle Vista Rosanna	G	151	Feb	445	22.81	3387	155
†Belle Vista Snowflake	G	171	Feb	1113	47.89	6629	269

Wescott, L. B., Mulhocaway Farm, Clinton, N. J. ARHT

*†Aldrich Farm Nepeta	E	176	Feb	955	55.91	7176	390
*†Heartsease Butterfat Ruby	A	285	Feb	825	44.85	11720	554
*†Hilltop Butterfat Hope	A	126	Jan	1121	69.33	5085	285
*†Hilltop Butterfat Tulip	B	305	Feb	343	21.48	9866	502
†Kilmac Foam 2d	G	305	Feb	140	8.96	7404	402
*†Mae of Betts Homestead	A	305	Feb	436	19.69	13421	606
*¶Mary of Betts Homestead	A	298	Feb	754	46.79	12711	740
†Mulhocaway Butterfat Cassandra	G	40	Jan	899	35.10	1132	45
s. Hilltop Butterfat		D. Lagrange Carpatha					
†Mulhocaway Butterfat Daffodil	G	305	Feb	70	2.87	9124	382
†Mulhocaway Butterfat Jill	G	202	Jan	954	47.63	7091	295
†Mulhocaway Butterfat Prize	G	82	Feb	869	41.56	2482	121
†Mulhocaway Butterfat Rosette	G	218	Feb	928	45.41	7603	355
†Stony Ford Ruby	G	305	Feb	148	8.50	9359	478
*†Two Brooks Calla	A	47	Feb	1395	70.07	2208	112
*†Two Brooks Carpatha	C	282	Feb	726	41.51	9247	477

Western Glow Farms, Incorporated, Bow, Wash. ARHT

†Western Glow Butterfat Miss	F	305	Nov	26	1.57	10003	537
†Western Glow Martha	G	305	Nov	466	24.73	11611	539
*†Western Glow Noble May	D	305	Nov	388	20.80	15045	734

Weston, Ernest C., Golden Sunset Guernsey Farm, Madison, Maine. ARHT

*Argilla Charm	A	224	Feb	803	44.05	8741	421
Argilla May Bell	E	145	Feb	887	36.55	5522	208
Beauhaven's Lady Louise	G	198	Feb	854	44.09	5905	303
*Beauhaven's Princess Ann	D	76	Feb	949	50.50	2912	154
s. Beauhaven's Sam		D. Lady Mary of Lake View					
*Flying Horse Farm Phyllis 2d	D	237	Feb	686	34.16	7314	330
*Flying Horse Royal Butternut	D	219	Feb	722	37.95	6920	336

Wheeler, A. G., Wheeler Farms, Lowell, Ind. ARHT

†Mariondale King's Delight	A	228	Feb	306	14.08	3600	167
†Wheeler Farms Daisy	G	39	Feb	616	25.27	835	35
s. Jupiter of Rosedale		D. Wheeler Farm's Lookwell Jo					
†Wheeler Farms Deborah	G	46	Feb	794	38.13	1245	58
s. Elm Farm Victor		D. Elm Farm Linnea					
†Wheeler Farms Diana	G	242	Feb	594	25.25	5896	272
†Wheeler Farms Dot	G	231	Feb	593	28.51	5362	268
†Wheeler Farms Elaine	G	39	Feb	617	21.61	851	31
s. Jupiter of Rosedale		D. Wheeler Farms Aggie's Nice Girl					
†Wheeler Farms Lottie's Carol	F	275	Feb	508	24.42	6738	317

Whitcomb, H. H., Whitcomb Farms, Littleton, Mass. ARHT

†Big Meadow Dairymaid	F	305	Dec	71	4.03	8083	396
†Nashoba Pharose Phyllista	E	265	Oct	269	18.75	7224	369
s. Langwater Nashoba		D. Nashoba Steadfast Phyllis					

White, N. H., Jr., Enterprise, Mitchellville, Md. ARHT

Dunnottar Rosamond	C	358	Dec	33	1.86	10806	521
¶Enterprising Bessie	G	305	Feb	259	14.71	7186	404
†Maxim's Judy of Enterprise	F	59	Feb	742	37.15	1590	79
s. Riegeldale Judy's King		D. Ruayne Illustrator's Valencia					
Ruayne Illustrator's Valencia	C	285	Sept	219	13.30	7679	394

White, W. T., Halfred Farms, Chagrin Falls, Ohio. ARHT

Halfred Farms Hilda 4th	E	57	Feb	1300	54.36	2659	121

Whittier, Albert R., Indian Line Farm, Ponkapog, Mass.

†Belladia of Indian Line Farm	A	302	Feb	685	31.46	10260	436
†Caledonian's Goldie	C	151	Feb	781	32.65	4995	218
†Sentinel's Goldena	A	91	Feb	945	42.07	3138	141

Wilkins, Charles A., Mound City Farm, Platteville, Wis.

Mound City Lenora	A	234	Feb	976	42.68	9598	386
Mound City Leta 2d	G	334	Feb	765	37.65	11047	479
Mound City Marcia	C	74	Feb	1076	51.36	2958	149
s. Florham Royal Master		D. Mound City Maiden					
Mound City Miranda	E	108	Feb	1076	51.56	4618	222
s. Florham Royal Master		D. Mound City Maud					
Mound City Sarah Jane	F	184	Feb	1043	46.65	6927	279

Williams, D. L., Wern Farms, Waukesha, Wis.

Wern's Hollie G.	G	314	Feb	27	1.58	5608	254
Wern's Hussie G.	F	215	Jan	591	29.22	5315	214
Wern's Ida G.	G	334	Feb	350	17.12	6025	275
Wern's Iris M.	G	285	Feb	364	18.25	5416	245

Williams, D. L. & Sons, Wern Farms, Waukesha, Wis.

*Helendale Portia	A	170	Feb	866	38.05	5923	255

Williams, F. L., Est., Law-Will Farm, Hope, R. I.

Law-Will Columbine's Canna	G	312	Feb	603	29.65	9111	409
Law-Will Elodea's Ilex	G	172	Feb	721	36.99	5282	243
Law-Will Gardenia's Gloria	G	334	Feb	665	31.26	10463	438
Law-Will Gem's Gloxinia	G	200	Feb	733	29.87	6260	232
Law-Will Georgie's Ginger	G	317	Feb	569	24.66	9135	357
Law-Will Marilla's Malus	G	151	Feb	945	41.39	5412	227
Law-Will Marilla's Mint	F	303	Feb	802	35.89	10060	426
Law-Will Marilyn's Mimose	E	273	Feb	654	31.54	8419	381
Law-Will Rosanne's Thyme	G	365	Feb	493	24.49	10868	483

Williams, H. F., Est., "Lyme Guernseys," Monroeville, Ohio. ARHT

†Bertha of Lyme	G	4	Dec	95	4.04		
s. Plymouth of Olentangy		D. Bess of Lyme					
†Frances of Lyme	G	10	Dec	223	10.63		
s. Anne's Duke of Olentangy		D. Fanny of Lyme					

Williamson, F. B., Jr., Windybrook Farm, New Hope, Pa. ARHT

Meadow Brook Beulah	A	325	Feb	514	34.21	9000	490
Windybrook Boltalong	G	348	Feb	717	33.94	9961	413
†Windybrook Mistalong	G	111	Feb	746	34.54	3275	138
s. Windybrook Romeo		D. Pleasant Valley's Misty					
Windybrook Nipalong	F	219	Feb	618	30.61	5275	254
Windybrook Rollalong	G	250	Feb	478	24.02	4818	235
Windybrook Tripalong	F	263	Feb	721	34.92	7771	373

Winter, Albert, Mahwin Farms, Mahwah, N. J.

Arlene Jess of Mahwin Farms	F	109	Feb	954	41.03	3876	153
*Glenburnie Violetta 2d	D	141	Feb	1146	51.38	6282	274
*Great Hopes Rebecca	D	151	Feb	968	49.09	5877	288
Mahwin Bloomfield Topsy	B	365	Feb	222	12.62	14343	718
Master's Myra of Mahwin Farms	F	250	Feb	719	37.96	7577	390
*Rose's Maggie	A	151	Feb	895	45.12	5604	282
*Santa Jess of Mahwin Farms	A	187	Feb	764	45.63	6807	359
*Willowmere Rita	A	347	Feb	1001	41.77	16207	740

Winthrop, Frederic, Groton House Farm, Hamilton, Mass. ARHT

Argilla Groton Palotterie	G	237	Feb	743	44.76	7694	394
Coronation Azalea	G	34	Feb	1119	47.15	1331	56
s. Fra-Mar Farm King		D. Coronation Zinnia					
Groton House Caesar's Etta	F	96	Feb	1031	48.57	3727	161
Groton House Caesar's Mine	F	133	Feb	799	49.55	4505	238
Groton House Caesar's Ruby	F	355	Feb	747	44.76	12850	667
Groton House Caesar's Unity	G	362	Feb	739	53.86	11853	707
Groton House Mistress	F	220	Feb	862	47.86	8014	393
Holly Farm Mirth	F	365	Feb	658	44.67	13919	806
Monarch's Josephine	F	166	Feb	916	52.42	5794	289
*Riceland Fuchsia	C	330	Feb	714	43.39	13191	658

Wolf, Elias, Spring Run Farm, Dresher, Pa.

†Brandywine Manor Pride	D	59	Feb	1234	43.69	2625	101
s. Westmont Masterpiece		D. Brandywine Manor Rilma					
†Champion's Eno Fanny	A	132	Feb	962	34.36	4929	203
†Flying Hill Mistress Vanessa	C	78	Feb	887	39.60	2645	131
s. Coronation Master		D. Flying Hill Valentine					
†Spring Run Leader's Primula	E	40	Jan	1148	49.63	1460	63
s. Wonder's Foremost Leader		D. Rose Honour's Jetty					

Woodward, F. W., Iowa Hi-Acres Farm, Peosta, Iowa.

Ada of Iowa Hi-Acres	G	122	Feb	895	40.83	4331	191
s. Elmwood Sucess		D. Adele of Iowa Hi-Acres					
Pine Manor Keepsake	C	104	Feb	1272	54.73	5385	241
*Shoreacres Linda	B	177	Feb	783	42.41	6178	283

Ziegler, Henry J., Fireside Farms, Clyde, Ohio. ARHT

†Aigler Farm Virtue	D	290	Feb	223	13.67	5444	254

Ziegler, Howard J., Fireside Farms, Clyde, Ohio. ARHT

¶Aigler Farm Sunbeam	E	210	Jan	913	51.04	6633	323
*†Ben's Fashion Linda	A	125	Feb	945	52.95	5069	285
†Contender's Queenie	F	109	Feb	744	36.10	3051	136
*†Count's Flavius's Caddie	B	253	Jan	535	22.26	8928	319
†Fireside Prince's Gaiety	G	107	Feb	832	47.54	3312	171
†Fireside Royal Callie	F	220	Feb	479	25.60	5327	241
†Fireside Royal Helen	G	190	Feb	510	30.64	3788	207
¶Fireside Shadrack's Betty	F	233	Feb	423	27.97	4932	274

Ziegler, Juanita C., Fireside Farms, Clyde, Ohio. ARHT

†Ben's Fashion Rosebud	E	210	Feb	626	37.29	5833	323

Chat . . .

G. de S. Canavarro, Erinton, Queenstown, Md., has purchased Contender's Bella from J. R. E. Turpin, Centreville, Md. "Bella" will join four of her sisters, all daughters of Broadland Contender, that make up an attractive family.

Joseph Nutt, son of Arthur Nutt, Mansfield Guernsey Farm, Columbus, N. J., whose brother Harold was lost on the Yorktown, is in the Marines and is stationed at San Francisco.

TEN LEADING COWS

In the Several Classes of the Advanced Register

		Lbs. Milk	% B.F.	Lbs. B. F.	% of requirement
CLASS A Five Years and Over. Minimum Requirement 400.0 lbs. Butter Fat. Includes both the Single and Double Letter Classes. Duration of record, 365 days.	Cathedral Rosalie 334299 A. R. 37514	23714.5	5.12	1213.1	303.3
	Noranda's Milkmaid 266975 A. R. 30290	19654.6	5.88	1155.8	289.0
	Countess Prue 43785 A. R. 6909	18626.9	5.92	1103.3	275.8
	Murne Cowan 19597 A. R. 1906	24008.0	4.57	1098.2	274.5
	Nancy Hanks of Silver Maples 380583 A. R. 56973	20074.7	5.41	1087.0	271.8
	Superb's Faithful 410579 A. R. 36450—AA	19678.7	5.47	1077.4	269.4
	May Rilma 22761 A. R. 1726	19673.0	5.46	1073.4	268.4
	Baudy's Daisy of Buena Vista 212457 A. R. 24159	21055.8	5.05	1063.4	265.9
	Forges Royal Tilly 405115 A. R. 50789	18193.4	5.82	1058.9	264.7
	Imp. Charmeuse of Ponchez 253818 A. R. 26872	19158.5	5.52	1057.8	264.5
CLASS B Four and One-Half to Five Years.** Minimum Requirement 381.8 lbs. Butter Fat. Includes both the Single and Double Letter Classes. Duration of record, 365 days.	Anesthesia Faith of Hill Stead 114354 A. R. 12732	19741.9	5.64	1112.5	279.8
	Alfalfa Farm Primrose 474545 A. R. 51388—BB	17564.5	6.17	1083.9	275.5
	Alfalfa Farm Lute 442408 A. R. 41091—BB	17378.6	6.09	1058.0	271.1
	Cathedral Dorothy's Lass 368252 A. R. 35742—BB	18814.8	5.55	1043.3	264.1
	Florham Beauty Rose 460946 A. R. 41540	19090.6	5.42	1033.8	268.9
	Wolfpen Lilac 221332 A. R. 30481	17637.6	5.83	1028.3	262.7
	Twin Hickory's Jane 488449 A. R. 59253	18079.4	5.58	1009.4	253.1
	Alfalfa Farm Heloise 471657 A. R. 46261—BB	15951.6	6.31	1006.2	255.8
	Hilltop Butterfat Rosette 265850 A. R. 29754	18210.9	5.33	970.9	247.4
	Sunny Valley's Favorite 559287 A. R. 46722—BB	22012.1	4.38	963.1	241.0
CLASS C Four to Four and One-Half Years.** Minimum Requirement 363.5 lbs. Butter Fat. Includes both the Single and Double Letter Classes. Duration of record, 365 days.	Tarbell Farms Royal Lenda 467961 A. R. 44953	20508.9	5.41	1109.0	304.8
	Bournedale Princess Coronet 476764 A. R. 44719—CC	18859.8	5.40	1019.3	271.7
	Beechford's Glow 437962 A. R. 40337—CC	17812.0	5.55	987.8	261.3
	Bright Lad's Actress 397598 A. R. 37663	19146.6	5.12	980.5	262.3
	Avalawn's Marie 329319 A. R. 31990	15793.4	6.16	973.2	255.4
	Foremost Lida 460693 A. R. 40042—CC	17674.8	5.45	962.4	253.1
	D. B. Daisy 342210 A. R. 34168—CC	19805.5	4.79	949.2	249.7
	Douglaston King's Rosalind 450326 A. R. 45161—CC	16236.7	5.79	940.3	246.9
	Superb's Faithful 410579 A. R. 36450—CC	17363.3	5.36	931.5	248.7
	Maple Lane Monarch's Fashion 341461 A. R. 33971—CC	16085.3	5.76	926.5	243.6
CLASS D Three and One-Half to Four Years.** Minimum Requirement 345.3 lbs. Butter Fat. Includes both the Single and Double Letter Classes. Duration of record, 365 days.	Green Meadow Lustre 226332 A. R. 25816	16371.8	5.98	978.3	270.8
	Beaverbrook Madonna 548471 A. R. 54074—DD	18817.4	5.02	943.7	266.5
	Atamannsit La Noce 162411 A. R. 20367	15328.4	6.09	933.3	263.0
	La Noce's May Rose 19329 A. R. 11788	18119.9	5.15	932.8	266.0
	Klondike Jette 442728 A. R. 40133—DD	18238.3	5.10	930.3	262.9
	Franchester Clara 369386 A. R. 35101—DD	17939.1	5.13	920.7	258.0
	Convent's Ultra Queen Rose 127433 A. R. 16513	16598.0	5.51	915.2	257.7
	Dolly Dimple 19144 A. R. 628	18458.8	4.91	906.9	256.5
	Beaverbrook Morning Glory 608691 A. R. 53062—DD	19644.5	4.59	902.1	256.3
	Farmhill R. Jeannine 492565 A. R. 52262	20769.4	4.34	900.5	249.2
CLASS E Three to Three and One-Half Years.** Minimum Requirement 327.0 lbs. Butter Fat. Includes both the single and Double Letter Classes. Duration of record, 365 days.	Tarbell Farms Peerless Margo 613193 A. R. 52524—EE	18501.4	5.48	1013.3	294.4
	Alfalfa Farm Flute 442406 A. R. 40949—EE	16206.2	5.94	962.9	286.7
	Adohr Supreme Calico 529835 A. R. 51027	15475.5	5.94	920.0	275.1
	Wolfpen Amber 399378 A. R. 38997	17065.0	5.35	913.8	264.9
	Cherub's Elsie of Dellwood 379788 A. R. 38637	13345.5	6.74	899.0	260.5
	Charlescote Progress 497161 A. R. 47422—EE	18557.7	4.82	894.8	260.2
	Lynbrook Milkyway 394108 A. R. 34033—EE	12402.1	7.10	880.5	259.8
	Pansy Ann of Grassy Grove 459288 A. R. 42657—EE	16628.7	5.29	879.1	262.0
	Afterglow of Roughwood 84605 A. R. 10106	16815.7	5.22	878.2	255.1
	Palotterie of High Rock 187483 A. R. 24039	15882.9	5.45	865.5	251.7
CLASS F Two and One-Half to Three Years.** Minimum Requirement 308.8 lbs. Butter Fat. Includes both the Single and Double Letter Classes. Duration of record, 365 days.	Green Meadow Melba 384421 A. R. 37063—FF	15342.9	6.28	963.9	303.2
	Brookwood Rita 467488 A. R. 49678	16580.5	5.54	918.4	282.0
	Beechford's Carol 402107 A. R. 38754	15851.9	5.45	864.3	279.6
	Cathedral Rose Rilma 421823 A. R. 40336	16881.5	5.12	863.6	277.8
	Bournedale Dandy Girl 518651 A. R. 51937—FF	14094.7	6.05	853.1	270.0
	Maxim's May Queen of Dassel 136484 A. R. 17894	13967.1	6.09	849.9	262.0
	Douglaston King's Charlotte 425810 A. R. 41836—FF	15228.4	5.44	828.4	267.2
	Brightness of Indian Bridge 85110 A. R. 11524	14460.0	5.71	826.0	258.2
	Shorewood Mademoiselle 168410 A. R. 20965	12348.7	6.59	813.8	257.2
	Nella Jay of Pencoyd 77520 A. R. 8730	16325.6	4.97	810.6	250.3
CLASS G Under Two and One-Half Years.** Minimum Requirement 290.5 lbs. Butter Fat. Includes both the Single and Double Letter Classes. Duration of record, 365 days.	Florham Irene 239740 A. R. 25958	14646.9	6.18	905.0	303.8
	Cherub's Bell of Hill Girt 594827 A. R. 59055	13715.6	6.29	862.9	284.8
	Foremost Nanita 507034 A. R. 50078	16131.7	5.32	857.4	285.2
	Eastleigh Mary 415225 A. R. 40948—GG	14360.4	5.94	852.9	279.1
	Cathedral Jane Rilma 436664 A. R. 41716—GG	16681.0	5.08	847.6	279.1
	Florham Polly 307289 A. R. 31987	15463.7	5.47	846.6	278.9
	King's Adele of Dellwood 569640 A. R. 57393	15592.0	5.41	842.9	280.7
	Loma Burnella 246171 A. R. 26388	12900.0	6.45	832.6	286.0
	Foremost Lida 460693 A. R. 40042—GG	15537.7	5.32	826.6	274.1
	Missaukee Blue Bell Jane 174479 A. R. 20509	15692.6	5.25	824.3	271.0

Average Yield of 70 Class Leaders: 17293.9 lbs. Milk; 950.6 lbs. Butter Fat; 5.50 per cent.

The above are as they appeared April 15, 1943.

SUMMARY OF 46994 SINGLE LETTER RECORDS

	Records	Lbs. Milk	Lbs. B. F.	Per Cent.
Class A	13476	11702.5	575.1	4.91
Class B	3022	11321.2	561.6	4.96
Class C	3376	10932.7	539.8	4.94
Class D	3787	10567.4	526.8	4.99
Class E	4537	9953.7	501.0	5.03
Class F	6016	9876.0	484.0	4.90
Class G	12780	9302.5	464.9	5.00
	46994	10475.9	519.0	4.95

Milk Production
Best Year's Record 24008.0 lbs.
Av. Ten Largest Records 22350.6 lbs.

Butter Fat Production
Best Year's Record 1213.1 lbs.
Av. Ten Largest Records 1111.4 lbs.

**Requirement: For each day over the minimum age add 0.1 lb. butter fat to the minimum requirement.

TEN LEADING COWS

In the Several Classes of the Roll of Honor

		Lbs. Milk	% B. F.	Lbs. B. F.	% of requirement
CLASS AA Five Years and Over. Minimum Requirement 400.0 lbs. Butter Fat. Must carry a calf for at least 200 days of the record. Duration of record, 365 days.	Superb's Faithful 410579 A. R. 36450	19678.7	5.47	1077.4	269.4
	*Ideal's Emperor's Susie 454010, A. R. 41021	21500.9	4.72	1014.6	253.7
	Nora Belle of Hill Girt 360858 A. R 33825	16426.8	6.16	1012.3	253.1
	Rancho Cavalier's Priscilla 329945 A. R. 29973	20199.7	4.93	996.8	249.2
	Douglaston King's Charlotte 425810 A. R. 41836	19751.1	5.00	988.3	247.1
	*C. F.'s Mint Julip 482422, A. R. 51684	17937.6	5.48	982.2	245.6
	Supreme's Janice 356072 A. R. 35633	19618.6	5.00	981.8	245.5
	Valor's Faithful 364627 A. R. 33665	20011.7	4.88	976.5	244.1
	Silverwood Diana 82940 A. R. 13791	20006.4	4.87	974.8	243.7
	Alfalfa Farm Flute 442406 A. R. 40949	15961.3	6.08	970.4	242.6
CLASS BB Four and One-Half to Five Years.** Minimum Requirement 381.8 lbs. Butter Fat. Must carry a calf for at least 200 days of the record. Duration of record, 365 days.	Alfalfa Farm Primrose 474545 A. R. 51388	17564.5	6.17	1083.9	275.5
	Alfalfa Farm Lute 442408 A. R. 41091	17378.6	6.09	1058.0	271.1
	Cathedral Dorothy's Lass 368252 A. R. 35742	18814.8	5.55	1043.3	264.1
	Alfalfa Farm Heloise 471657 A. R. 46261	15951.6	6.31	1006.2	255.8
	Sunny Valley's Favorite 559287 A. R. 46722	22012.1	4.38	963.1	241.0
	*Adohr Supreme Calico 529835, A. R. 51027	17596.7	5.44	957.6	249.3
	Blossom of Ware 527033 A. R. 43100	17716.6	5.37	951.9	239.5
	Sunny Valley Ethereal 512562 A. R. 42095	18170.1	5.19	943.4	245.3
	Supreme's Janice 356072 A. R. 35633	20012.5	4.71	942.4	238.8
	Orchard View Melody 285457 A. R. 33498	15194.8	6.08	923.7	232.9
CLASS CC Four to Four and One-Half Years.** Minimum Requirement 363.5 lbs. Butter Fat. Must carry a calf for at least 200 days of the record. Duration of record. 365 days.	Bournedale Princess Coronet 476764 A. R. 44719	18859.8	5.40	1019.3	271.7
	Beechford's Glow 437962 A. R. 40337	17812.0	5.55	987.8	261.3
	Foremost Lida 460693 A. R. 40042	17674.8	5.45	962.4	253.1
	D. B. Daisy 342210 A. R. 34168	19805.5	4.79	949.2	249.7
	Douglaston King's Rosalind 450326 A. R. 45161	16236.7	5.79	940.3	246.9
	Superb's Faithful 410579 A. R. 36450	17363.3	5.36	931.5	248.7
	Maple Lane Monarch's Fashion 341461 A. R. 33971	16085.3	5.76	926.5	243.6
	Maple Lane Africander's Jackie 469040 A. R. 54509	17715.4	5.13	908.4	245.2
	Bournedale Dolly Violet 468152 A. R. 45210	16346.8	5.41	884.7	232.6
	Broadwater Falice 523140 A. R. 50362	18324.5	4.78	875.8	234.9
CLASS DD Three and One-Half to Four Years.** Minimum Requirement 345.3 lbs. Butter Fat. Must carry a calf for at least 200 days of the record. Duration of record, 365 days.	Beaverbrook Madonna 548471 A. R. 54074	18817.4	5.02	943.7	266.5
	Klondike Jette 442728 A. R. 40133	18238.3	5.10	930.3	262.9
	Franchester Clara 369386 A. R. 35101	17939.1	5.13	920.7	258.0
	Beaverbrook Morning Glory 608691 A. R. 53062	19644.5	4.59	902.1	256.3
	Sunny Valley's Favorite 559287 A. R. 46722	19524.8	4.61	899.3	251.3
	Lynbrook Anita 453981 A. R. 37605	15942.9	5.61	895.1	251.2
	Argilla Ceres 464484 A. R. 48405	15009.8	5.87	880.9	247.0
	*Count's Sunshine 550240 A. R. 54797	17348.7	5.03	873.1	242.5
	May Royal's Eloise 249165 A. R. 27857	14498.3	6.00	870.2	240.1
	Meredith Echo 510850 A. R. 52124	16449.5	5.22	858.7	246.3
CLASS EE Three to Three and One-Half Years.** Minimum Requirement 327.0 lbs. Butter Fat. Must carry a calf for at least 200 days of the record. Duration of record, 365 days.	Tarbell Farms Peerless Margo 613193 A. R. 52524	18501.4	5.48	1013.3	294.4
	Alfalfa Farm Flute 442406 A. R. 40949	16206.2	5.94	962.9	286.7
	Charlescote Progress 497161 A. R. 47422	18557.7	4.82	894.8	260.2
	Lynbrook Milkyway 394108 A. R. 34033	12402.1	7.10	880.5	259.8
	Pansy Ann of Grassy Grove 459288 A. R. 42657	16628.7	5.29	879.1	262.0
	Reveller's Fanny 411270 A. R. 38276	15648.3	5.52	863.5	259.7
	Florham Crystal 404060 A. R. 39628	15532.5	5.46	847.5	251.3
	New Hope Gardenius's Laughter 439203 A. R. 41395	18181.8	4.64	844.5	246.2
	Argilla Fina Lee 509023 A. R. 50542	13781.9	6.12	843.7	247.7
	Beechford's Golden Glow 2d 390645 A. R. 40222	15278.4	5.44	831.8	242.6
CLASS FF Two and One-Half to Three Years.** Minimum Requirement 308.8 lbs. Butter Fat. Must carry a calf for at least 200 days of the record. Duration of record, 365 days.	Green Meadow Melba 384421 A. R. 37063	15342.9	6.28	963.9	303.2
	Bournedale Dandy Girl 518651 A. R. 51937	14094.7	6.05	853.1	270.0
	Douglaston King's Charlotte 425810 A. R. 41836	15228.4	5.44	828.4	267.2
	Rockingham Holliru 599534 A. R. 53308	14568.9	5.51	802.8	248.0
	Green Meads Lady Desire 596807 A. R. 53101	14864.8	5.39	800.8	245.8
	Klondike Kristin 446555 A. R. 45383	14138.5	5.66	800.6	253.8
	Cathedral Kate S.'s Kate 470570 A. R. 46200	14680.1	5.42	795.5	250.5
	Green Meads Lady Topaz 658215 A. R. 59726	14178.2	5.60	794.3	246.3
	Gayoso Incavo's Princess 178772 A. R. 21820	13540.0	5.65	765.3	245.7
	M. L. Heweshurst Princess Gay 572323 A. R. 49677	12751.0	5.99	763.4	233.8
CLASS GG Under Two and One-Half Years.** Minimum Requirement 290.5 lbs. Butter Fat. Must carry a calf for at least 200 days of the record. Duration of record, 365 days.	Eastleigh Mary 415225 A. R. 40948	14360.4	5.94	852.9	279.1
	Cathedral Jane Rilma 436664 A. R. 41716	16681.0	5.08	847.6	279.1
	Foremost Lida 460693 A. R. 40042	15537.7	5.32	826.6	274.1
	Chuckanut Linneta 288172 A. R. 30016	13156.9	6.26	823.9	280.8
	Green Meads Lady Willow 658219 A. R. 58878	15344.0	5.31	815.5	264.3
	Flying Horse Select Primrose 614628 A. R. 58690	12816.2	6.36	815.5	266.0
	Whimsy May Day 581688 A. R. 58615	15580.2	5.21	812.1	269.2
	Alfalfa Farm Lute 442408 A. R. 41091	13171.3	6.11	804.6	271.9
	Coronation Melba 481509 A. R. 44054	13001.2	6.19	804.5	262.3
	Flying Horse Violet 548416 A. R. 55679	15875.7	5.05	801.3	262.6

Average Yield of 70 Class Leaders: 16725.3 lbs. Milk; 906.3 lbs. Butter Fat; 5.42 per cent.

The above are as they appeared April 15, 1943.

SUMMARY OF 19182 DOUBLE LETTER RECORDS

	Records	Lbs. Milk	Lbs. B. F.	Per Cent.
Class AA	4949	11742.7	577.3	4.92
Class BB	1392	11534.1	574.8	4.98
Class CC	1505	11021.2	551.7	5.01
Class DD	1681	10792.0	540.5	5.01
Class EE	1996	10225.6	513.8	5.02
Class FF	2370	9835.2	497.1	5.05
Class GG	5289	9639.3	482.3	5.00
	19182	10614.1	529.2	4.99

Milk Production
Best Year's Record 22012.1 lbs.
Av. Ten Largest Records 20815.3 lbs.

Butter Fat Production
Best Year's Record 1083.9 lbs.
Av. Ten Largest Records 1032.5

*First appearance in this list.

**Requirement: For each day over the minimum age add 0.1 lb. butter fat to the minimum requirement.

TEN LEADING COWS

In the Several Classes of the Farmers' Division

		Lbs. Milk	% B. F.	Lbs. B. F.	% of requirement
CLASS AAA Five Years and Over. Minimum Requirement 360.0 lbs. Butter Fat. Duration of record, 305 days. Milked twice daily. Must carry calf for 175 days.	Imp. Hilltop Butterfat's Clara 160768 A. R. 19408	15963.3	5.39	860.1	238.9
	Barnegat Itea 377904 A. R. 37068	13539.5	5.79	784.5	217.9
	Madaline of Orchardhurst 350846 A. R. 39092	16182.9	4.73	765.2	212.6
	Sapeloe Royal Mary 329353 A. R. 40335	13348.8	5.70	760.9	211.4
	Foxburg's Neater's Gillyflower 323051 A. R. 36579	12638.1	5.79	731.6	203.2
	Imp. Dunwalk Gem's Beauty 190667 A. R. 22901	14099.6	5.16	727.7	202.1
	Hartzell's Gertrude's Verarose 230986 A. R. 27982	12732.4	5.66	721.0	200.3
	Valley Gem Cecelia 400404 A. R. 36905	12816.3	5.61	719.1	199.8
	Silverwood Diana 82940 A R. 13791	17100.4	4.19	717.3	199.3
	Joana of Wynnewood 348718 A. R. 42515	12860.1	5.55	713.1	198.1
CLASS BBB Four and One-Half to Five Years.** Minimum Requirement 341.8 lbs. Butter Fat. Duration of record, 305 days. Milked twice daily. Must carry calf for 175 days.	Chuckanut Elegance 387974 A. R. 37136	14710.8	5.42	797.7	222.6
	Hilltop Governor's May Rose 387057 A. R. 36732	12472.2	5.86	730.3	208.5
	Greyholme's Choice Christine 260166 A. R. 28604	13513.5	5.40	729.1	206.8
	Bear Canyon's Ruby 253962 A. R. 30795	12074.2	5.88	710.3	204.9
	Lockshore Golden Locks 366476 A. R. 34578	17096.0	3.99	682.6	195.3
	Lockshore Merry Maid 459239 A. R. 42550	14228.1	4.77	678.9	197.9
	Rockingham Ultra Brilliant 577366 A. R. 54025	13711.3	4.95	678.6	190.1
	Gayhead's Finesse 539692 A. R. 48015	12839.1	5.26	674.9	194.8
	Monarch's Dimple 496732 A. R. 43392	11776.2	5.67	667.8	190.3
	Lincoln Betsy Lyman 478117 A. R. 48874	12701.5	5.20	660.2	188.3
CLASS CCC Four to Four and One-Half Years.** Minimum Requirement 323.5 lbs. Butter Fat. Duration of record, 305 days. Milked twice daily. Must carry calf for 175 days.	Maggie's Snowdrop 291368 A. R. 31415	16967.5	4.65	788.9	232.3
	Rock Creek Fanciful 591448 A. R. 52114	14312.5	5.47	783.6	235.0
	Alfalfa Farm Flute 442406 A. R. 40949	12499.2	6.05	756.6	223.7
	Mariondale Emmaline 479738 A. R. 52127	14555.8	5.01	729.5	224.0
	Coldspring's Clara Louise 289730 A. R. 34032	14348.2	4.87	698.6	209.0
	Two Brooks Contessa 532120 A. R. 51545	13024.5	5.22	679.9	200.7
	Darigold Pansy 355941 A. R. 38638	12816.0	5.23	670.9	203.2
	Wesclair Peaceful 571043 A. R. 51472	12991.1	5.07	658.6	193.8
	Imp. Jessica of St. George's 207130 A. R. 20594	11764.6	5.59	657.1	197.6
	Lincoln Splitsilk 451465 A. R. 43226	13180.6	4.99	657.1	196.1
CLASS DDD Three and One-Half to Four Years.** Minimum Requirement 305.3 lbs. Butter Fat. Duration of record, 305 days. Milked twice daily. Must carry calf for 175 days.	*Johnson's Betty's Patsy 647043, A. R. 57544	11604.2	6.47	751.2	244.8
	Rock Creek Madwatch 597613 A. R. 52558	14262.2	5.26	749.8	233.9
	Quanqual Buttercup 329821 A. R. 33876	16314.1	4.48	731.2	229.7
	Autocrat's Masher Maid 316061 A. R. 31392	12198.4	5.45	664.8	212.1
	Bear Canyon's Ruby 253962 A. R. 30795	11510.7	5.62	647.4	210.3
	Monarch's Dimple 496732 A. R. 43392	11441.9	5.63	644.7	208.1
	*Grassland Valstar 562696, A. R. 57281	14685.0	4.38	643.6	207.1
	*Broadland Glamour 559680 A. R. 57547	12432.8	5.04	626.1	205.1
	Hilltop Butterfat Doris 548313 A. R. 53881	11590.7	5.35	620.1	200.5
	Claremore Goldie 520123 A. R. 46896	11122.2	5.51	613.3	190.1
CLASS EEE Three to Three and One-Half Years.** Minimum Requirement 287.0 lbs. Butter Fat. Duration of record, 305 days. Milked twice daily. Must carry calf for 175 days.	Rock Creek Fanciful 591448 A. R. 52114	13295.3	5.45	724.7	245.0
	Convent's A. Fantasy 355966 A. R. 34481	12795.8	5.64	721.6	238.6
	Lady's Pet of Betts Homestead 542376 A. R. 52523	13327.7	5.41	720.5	240.5
	Hope's Reddy of Clallam County 341503 A. R. 34661	13542.1	5.24	710.1	242.2
	Maggie's Snowdrop 291368 A. R. 31415	14431.3	4.63	668.2	221.0
	Dunwalke Buttercup's Governess 529397 A. R. 53662	15366.7	4.30	660.1	217.9
	Fleurette of Northshire 221629 A. R. 25105	12254.2	5.34	654.2	214.8
	Western Glow Butterfat Clarissa 505411 A. R. 46372	12661.6	5.09	644.1	211.2
	Lincoln Splitsilk 451465 A. R. 43226	13071.2	4.92	643.6	217.1
	Friendship K. Belle 245480 A. R. 26795	13576.1	4.70	638.7	211.6
CLASS FFF Two and One-Half to Three Years.** Minimum Requirement 268.8 lbs. Butter Fat. Duration of record, 305 days. Milked twice daily. Must carry calf for 175 days.	*Western Glow Jean's Gloria 600663 A. R. 62344	13115.9	5.34	700.6	257.9
	Western Glow Mayflower 369869 A. R. 35931	12794.6	5.09	650.9	241.4
	Quanqual Buttercup 329821 A. R. 33876	14601.5	4.34	633.4	227.0
	Autocrat's Masher Maid 316061 A. R. 31392	11427.5	5.47	625.6	226.6
	Hilltop Butterfat Maid 265849 A. R. 29441	11848.1	5.18	614.1	227.4
	Red Rose Electra 442145 A. R. 42656	11950.5	5.12	611.5	226.4
	Beacon Hill Arabis 474550 A. R. 47822	11508.2	5.15	593.0	213.1
	Carol of Silver Maples 251791 A. R. 26226	13423.2	4.40	591.2	208.1
	Norlina of Chicona 506753 A. R. 40459	10697.9	5.52	590.8	212.2
	Heartsease Butterfat Jane 312141 A. R. 32989	11570.9	5.09	589.5	205.6
CLASS GGG Under Two and One-Half Years.** Minimum Requirement 250.5 lbs. Butter Fat. Duration of record. 305 days. Milked twice daily. Must carry calf for 175 days.	Lady's Pet of Betts Homestead 542376 A. R. 52523	12618.5	5.12	645.6	247.7
	Chuckanut Phyllis 444910 A. R. 40950	12050.1	5.18	624.0	242.3
	Mollie Starbright 478337 A. R. 45593	11780.0	5.29	623.5	237.0
	Prairie Bloom Boots 542174 A. R. 53307	12851.2	4.74	609.2	241.8
	Waldorf's Nancy's Natalie 246256 A. R. 27152	11266.3	5.33	600.8	226.5
	Convent's A. Fantasy 355966 A. R. 34481	10759.3	5.57	598.9	224.1
	Tarbell Farms Peerless Margo 613193 A. R. 52524	10848.8	5.49	596.1	225.5
	Escalon Primrose 404285 A. R. 34480	11053.6	5.35	591.2	221.6
	Tarbell Farms Peerless Sibyl 692912 A. R. 60730	11695.5	4.98	582.9	217.0
	Western Glow Butterfat Bonny 605026 A. R. 59538	10971.1	5.24	575.0	214.7

Average Yield of 70 Class Leaders: 13045.4 lbs. Milk; 676.0 lbs. Butter Fat; 5.18 per cent.

The above are as they appeared April 15, 1943.

SUMMARY OF 12362 TRIPLE LETTER RECORDS

	Records	Lbs. Milk	Lbs. B. F.	Per Cent.
Class AAA	2656	9267.4	456.1	4.92
Class BBB	695	9014.1	450.8	5.00
Class CCC	993	8615.3	431.1	5.00
Class DDD	1055	8327.4	416.5	5.00
Class EEE	1573	7944.8	398.1	5.01
Class FFF	1501	7442.4	371.9	5.00
Class GGG	3889	7129.9	353.2	4.95
	12362	8058.2	400.4	4.97

Milk Production	Butter Fat Production
Best Triple Letter Record 17100.4 lbs.	Best Triple Letter Record 860.1 lbs.
Av. Ten Largest Records 16153.5 lbs.	Av. Ten Largest Records 779.9 lbs.

*First appearance in this list.

**Requirement: For each day over the minimum age add 0.1 lb. butter fat to the minimum requirement.

Eth-Mead GUERNSEY FARMS NORTHVILLE, MICHIGAN

Offer . . . select bull calves of proved Green Meadow Blood Lines and out of proved A. R. female lines.

A FOUNDATION COW FAMILY

presenting . . . The «Glorious» Family

The foundation cow

CORONATION GLORIOUS

No longer in the herd but her progeny are playing an important part.

11253.1—562.4—G

3 A. R. daughters

Coronation Glory
(See Photo and Caption)

Coronation Lustrous
7509.8—415.8—FHI—730 T. M.

Eth-Mead M. Glorious
14513.8—660.8—G—1095 T. M.

A daughter

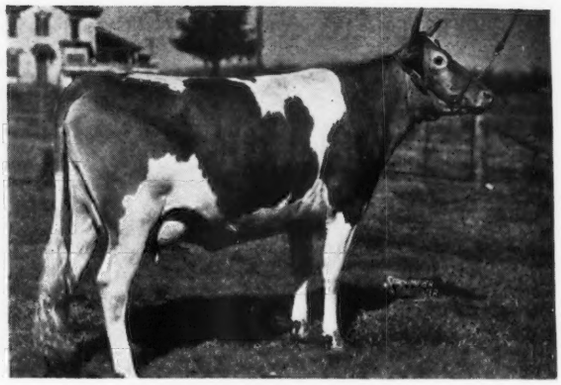

CORONATION GLORY

12680.4—669.9—G—1095 T. M.
10299.7—506.9—DHI— 730 T. M.
11695.6—590.7—AHI— 730 T. M.
14357.8—702.8—AHI—1095 T. M.

Dam of 1 A. R. daughter, Eth-Mead Rose King's Glory, 9547.0—465.7—FHI—873 T. M. "Glory" was 2nd cow, 3 years and under 4, at the 1939 Mich. State Fair. She was defeated only by McDonald Farms Artist, undefeated 3-year-old wherever shown during 1939.

"GLORIOUS" is sired by Green Meadow Forester, A. R., and is out of a great producing daughter of Green Meadow Fearless, A. R. **Eth-Mead M. Glorious is due in April to the service of Coronation Forester.** If it's a bull, you'd better send your reservation early.

"Glory" is by Coronation Pharaoh that is by Green Meadow Coronation Prince, A. R., and Langwater Flirt, A. R. **"Glory" is due to freshen in July to the service of Eth-Mead Foreman.**

Consider a select young bull calf by one of our herd sires and out of a good female line like the Glorious family. Bull calves sired by our herd sires—Coronation Monarch, Eth-Mead Coronation Prince, Eth-Mead Foreman, Eth-Mead Country Gentleman and Eth-Mead Lenore's Steadfast.

BANG'S ACCREDITED 8718 — T. B. ACCREDITED

Grand River and Wixom Road - R. F. D. 1 - Northville, Michigan

MRS. E. M. BRICKER, OWNER — CARLETON CUTLER, MANAGER

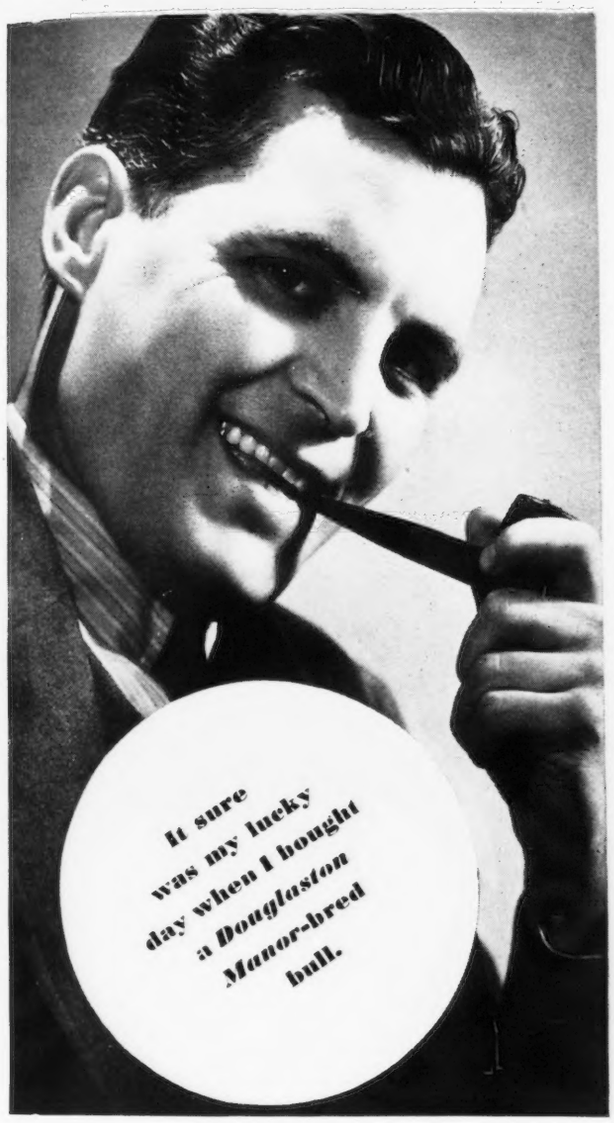

We feel sure that you too will be satisfied with a Douglaston Manor bred sire

•

AT NEW JERSEY

DOUGLASTON PRINCE ROYAL, A. R. heads the Woodacres herd, owned by Atherton W. Hobler, Princeton, N. J.

A few typical Royals

ALFALFA FARM PRIMROSE, 17564.5 Milk, 1083.9 Fat, Class BB. (*World Record*).

KITCHENER ROYAL FIRST LADY, 15207.5 Milk, 747.0 Fat, Class D.

KITCHENER ROYAL VIRTUE, 14132.5 Milk, 739.1 Fat, Class DD.

AT NEW YORK . . . Another Douglaston Manor-bred bull—Douglaston Lord Valerian, A. R., owned by Floyd Southard, Ira, already has 5 A. R. daughters that average 11012.6 lbs. milk, 574.1 lbs. fat, all Junior two-year-olds.

AT HOME . . . We can now offer a few select sons of Douglaston Crown Prince, A. R. or Douglaston His Royal Highness. Both are sons of the great cow, Shuttlewick Mirth. NOW is the time to join the ranks—be a satisfied buyer of Douglaston Manor-bred sires.

CORRESPONDENCE SOLICITED VISITORS ALWAYS WELCOME

Bang's Certificate No. 5 *T. B. Accredited 351978*

M. R. SMITH, *Herdsman*

DOUGLASTON MANOR FARM
TRADE MARK Reg U S Pat Office
PULASKI, NEW YORK

Consigned to the COVENTRY SALE . . .

CONSIGNED

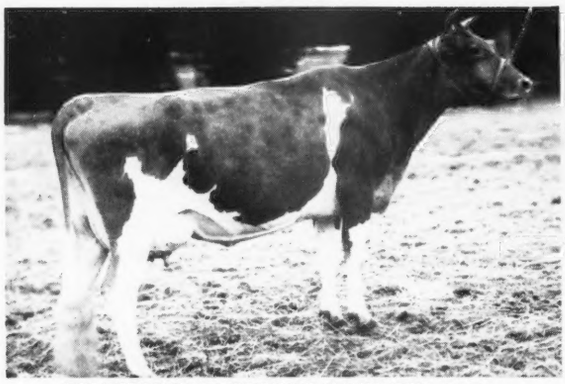

COLDSPRING'S ROMULUS KATHLEEN 620269
2698.7—125.27—E—in 63 days
Sire: Langwater Romulus 227598
Dam: Coldspring's Valor's Katherine 468551
11543.1—606.9—G

Her daughter by "Romulus" Consigned

COLDSPRING'S HARDWICK'S JANET 443241
17934.7—797.4—C
Sire: Hardwick's Royal 207097
Dam: Coldspring's Martha Lou 289729
14201.6—669.8—F

Consigned to the EASTERN GUERNSEY SALE

CONSIGNED

COLDSPRING'S ROMULUS LINDY 322371
Sire: Langwater Romulus 227598
Dam: Coldspring's Hardwick's Lucinda 584887
10263.4—487.2—E—in 265 days

Full sister to Lindy's dam

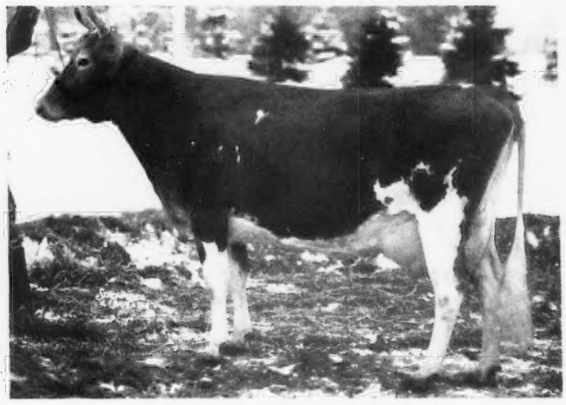

COLDSPRING'S HARDWICK'S MAY 446713
13885.2—762.4—E
Sire: Hardwick's Royal 207097
Dam: Imp. Le Vee's May Queen 253829
11034.5—619.9—B

Two daughters by "Romulus" out of "May" making them full sisters in blood to Coldspring's Romulus Lindy 322371

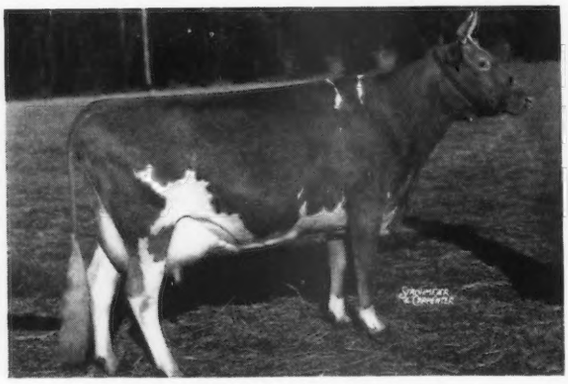

COLDSPRING'S ROMULUS DIMPLE 525167
12524.5—607.5—G
15487.5—704.5—BB
Sire: Langwater Romulus 227598

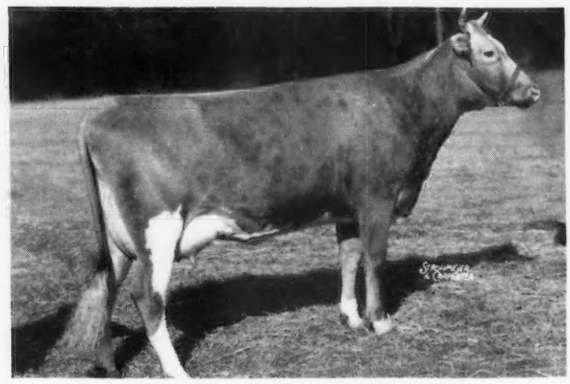

COLDSPRING'S ROMULUS MARLENE 620274
11558.1—597.2—GG
Sire: Langwater Romulus 227598

Refer to April 1 issue for more about our Consignment.

COLDSPRINGS FARM • **HAZLETON, PENNSYLVANIA**
ST. JOHNS, PENNSYLVANIA

S. C. PRICE, *Owner* *Accredited for Bang's No. 47 — Accredited for T. B.* GEO. W. SNYDER, *Manager*

BOULDER BRIDGE FARM CO.

GUERNSEYS

BELGIANS • SHROPSHIRES • DUROCS

Consigns to the

Mid-West Sale, Elmhurst, Ill., May 8, 1943

Boulder Bridge Standard

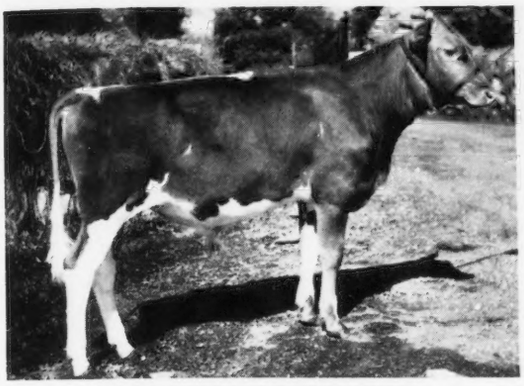

Born: September 23, 1942
Sire: BOULDER BRIDGE MATCHMAKER 259502
Dam: DOUGLASTON DUCHESS MARIA 369596
Record: 11459.8 lbs. Milk, 608.7 lbs. Fat, Class EE
16012.4 lbs. Milk, 830.2 lbs. Fat, Class A.

Martha of Boulder Bridge 623288

Record: 12186.6 lbs. Milk, 672.2 lbs. Fat, Class GG
Born: July 27, 1938
Sire: FASHION'S WARRIOR 234935
Dam: COUNTRYMAN'S BABE 511026
Record: 11866.5 lbs. Milk, 664.1 lbs. Fat, Class CC
Bred: July 8, 1942 to Valleywood Valiant Hero 235690.

Boulder Bridge Princess 718537

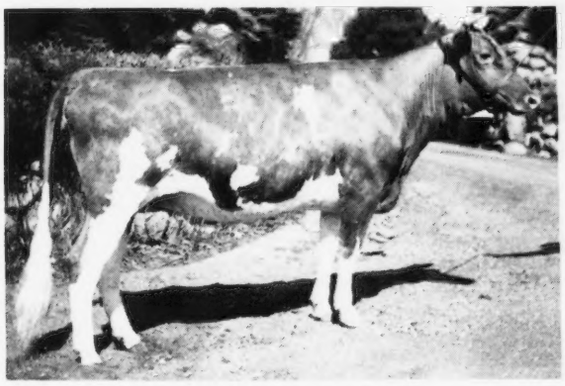

Born: January 15, 1941
Sire: BOULDER BRIDGE MATCHMAKER 259502
Dam: BOULDER BRIDGE ISLOF 477997
Record: 14444.8 lbs. Milk, 709.8 lbs. Fat, Class GG.
16461.0 lbs. Milk, 751.9 lbs. Fat, Class BB.
Bred: Dec. 10, 1942 to Valleywood Valiant Hero 235690

Boulder Bridge Priscilla 718542

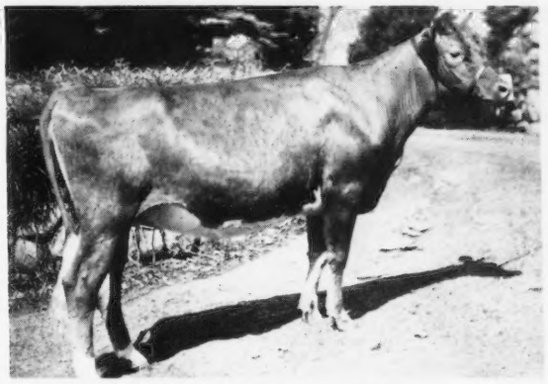

Born: March 17, 1941
Sire: CAUMSETT HARVESTER 145445
Dam: BOULDER BRIDGE KARMA 540900
Record: 10247.8 lbs. Milk, 524.8 lbs. Fat, Class GG
12408.9 lbs. Milk, 678.1 lbs. Fat, Class C.
Bred: Dec. 11, 1942 to Green Meads King Don 320501.

ALSO: Boulder Bridge Memoir 623299 (Picture not included because of cow showing dry at this time).
Born: December 22, 1938. Record: 12127.5 lbs Milk, 689.3 lbs. Fat, Class E.
Sire: WYEBROOK MATCHLESS 216336. Dam: ROSE HILL ROSALIA 417503.
Record: 9094.7 lbs. Milk, 579.5 lbs. Fat, Class DD.

"Follow through with Boulder Bridge"

Boulder Bridge Farm Company, Excelsior, Minnesota

G. N. DAYTON, PRESIDENT — L. V. WILSON, SUPERINTENDENT

Don't forget the Quail Roost Sale, Monday, May 3, Quail Roost Farms, Rougemont, N. C.

18TH COVENTRY SALE

48 HEAD

TRENTON INTERSTATE FAIR GROUNDS - TRENTON, N. J.

FRIDAY, MAY 14, 1943, 1:00 P. M., Eastern War Time

4 BULLS • 26 COWS • 8 BRED HEIFERS • 10 OPEN HEIFERS

The Bulls in keeping with the tradition of the Sale are from four great breeding establishments BLAKEFORD—CAUMSETT LANGWATER and McDONALD FARMS. The Cows represent the best Eastern herds and have or are making extremely high records. In type they meet the standard of this Sale. The Heifers bred and open are the best lot ever offered in my memory at a consignment sale.

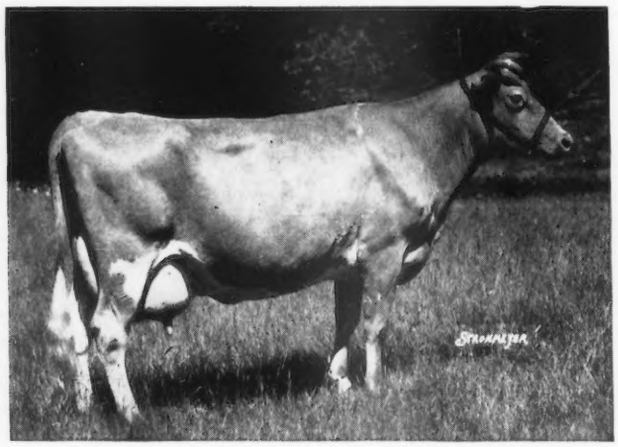

LANGWATER LIVELY

12450.1 m.—647.6 f.—F 18079.1 m.—895.3 f.—AA

2 A. R. Daughters, 1 A. R. Son.

Sire: Langwater Valiant, A. R. Dam: Imp. Bigard's Dairymaid of Langwater. 12922.2 m.—653.5 f.—A.

3 A. R. Daughters, 3 A. R. Sons.

Her Son: LANGWATER HIS HONOR'S LEADER, dropped Oct. 8, 1942, by Langwater His Honor, top Coventry, 1942, at $5,300, is **consigned by LANGWATER.**

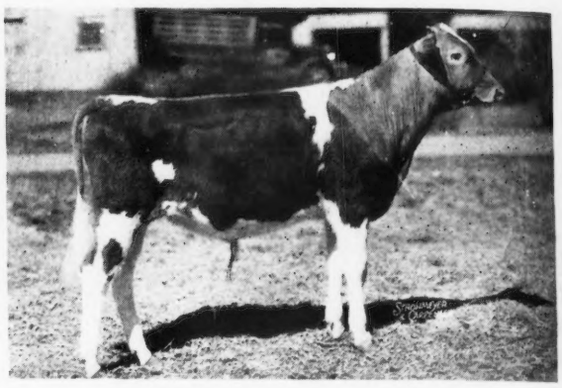

McDONALD FARMS HIGHLANDER

Dropped July 13, 1942.

Sire: Foremost Prediction, A. R. Dam: Minada Misty Storrs. 9935.1 m.—598.5 f.—EE. 12628.2 m.—717.8 f.—AA. Dam of McDonald Farms Dream, sold $1,450, Coventry, 1942. **Consigned by McDONALD FARMS.**

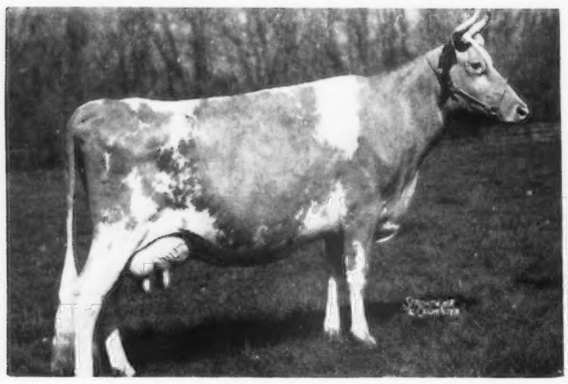

CAUMSETT ROYAL JANE

High Female Coventry, 1942, at $3,000.

11526.5 m.—631.9 f.—DD

Sire: May Royal's Valor, A. R. Dam: Caumsett Northern Jane

12493.5 m.—650.4 f.—DD.

Her son, CAUMSETT VOLTAGE, dropped August 12, 1942, by Caumsett Dynamo. **Consigned by CAUMSETT.**

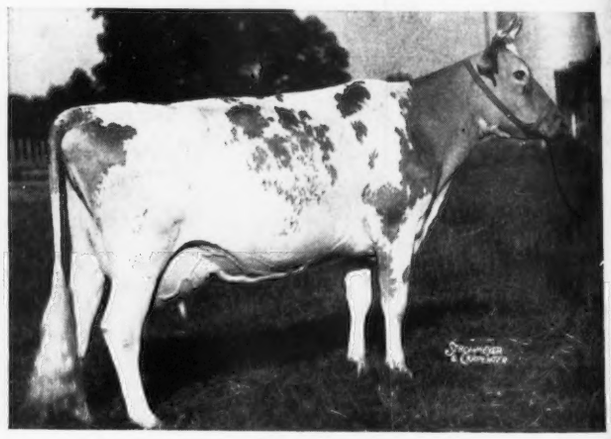

LANGWATER LOVELORN

11351.2 m.—678.7 f.—G

14878.1 m.—738.8 f.—A

12751.0 m.—604.3 f.—AA (300 days).

1 A. R. Daughter

Sire: Langwater Moonlight, A. R. Dam: Langwater Devotion

13488.4 m.—705.4 f.—F

Her son, BLAKEFORD ALERT, dropped July 28, 1942, by Langwater Ambassador, A. R. **Consigned by BLAKEFORD.**

THIRD MAY ROYAL-STEADFAST SALE, Saturday, May 22, Raemelton Farm, Mansfield, Ohio. See page 762.

LOUIS MERRYMAN'S 38TH SEMIANNUAL SALE, Monday, June 14, York Fair Grounds, York, Pa. See page 785.

All from Herds Accredited for T. B. and Bang's.

FOR CATALOGS WRITE...

LOUIS McL. MERRYMAN & SONS • SPARKS, MARYLAND